

Official Ballot
Presidential Primary Election
April 26, 2016

BS REP 1

State of Maryland, Worcester County
Republican Ballot

Instructions

Making Selections

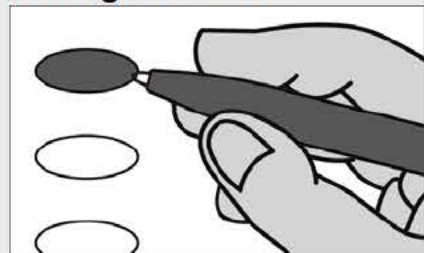

Fill in the oval to the left of the name of your choice. You must blacken the oval completely, and do not make any marks outside of the oval. You do not have to vote in every race.



Do not cross out or erase, or your vote may not count. If you make a mistake or a stray mark, you may ask for a new ballot.

President of the United States

Vote for 1

- Jeb Bush**
Florida
- Ben Carson**
Florida
- Chris Christie**
New Jersey
- Ted Cruz**
Texas
- Carly Fiorina**
Virginia
- Mike Huckabee**
Arkansas
- John R. Kasich**
Ohio
- Rand Paul**
Kentucky
- Marco Rubio**
Florida
- Rick Santorum**
Virginia
- Donald J. Trump**
New York

Representative in Congress District 1

Vote for 1

- Jonathan Marvin Goff, Jr.**
- Andy Harris**
- Sean M. Jackson**
- Michael D. Smigiel, Sr.**

U.S. Senator

Vote for 1

- Chris Chaffee**
- Sean P. Connor**
- Richard J. Douglas**
- John R. Graziani**
- Greg Holmes**
- Joseph David Hooe**
- Chrys Kefalas**
- Mark McNicholas**
- Lynn Richardson**
- Anthony Seda**
- Richard Shawver**
- Kathy Szeliga**
- Dave Wallace**
- Garry Thomas Yarrington**

Vote Both Sides



**Delegates to the Republican National Convention
District 1**

Vote for up to 3

- Matthew F. Adams
- Carl Anderton, Jr.
- Richard L. Andrews
- Steven James Arentz (Cruz)
- Michael Lee Arntz, Sr.
- Sharon Beam
- Helen Anita Bennett (Carson)
- Jessica Blake
- Muir W. Boda
- Denise Anne Bode (Bush)
- Julie D. Brewington (Cruz)
- Bob Cassilly
- Jan Marie Christensen
- John Cluster (Rubio)
- Eugene S. Craig, III
- Barry Donadio (Bush)
- James T. Dresher, Jr. (Christie)
- Ad Duer (Bush)
- Mike Euler
- Donald C. Frazier
- Jeff Ghrist (Cruz)
- Travis Gold
- Wendy Joanne Grubbs (Bush)
- Jeannie Haddaway-Riccio (Christie)
- Bill Harris
- Grant Helvey (Trump)
- Wendy L. Hershey (Christie)
- Robert "Bobby" Holmes, III
- Luke Kaczmarek
- Susan Karsner (Carson)
- Lynn Ann Lang (Carson)
- Bonnie N. Luna
- Michael Marchi (Trump)
- David Marks (Rubio)
- Johnny Mautz
- Susan K. McComas
- Thomas McCormick (Bush)
- Mark G. McIver
- Wayne Norman
- Cynthia P. Orem (Bush)
- Bob Phillips, Jr.
- Justin Ready (Rubio)
- David Reel
- Morris G. Richardson, Jr. (Fiorina)
- Erik Robey (Kasich)
- Michael J. Roseberry
- Christopher Shays (Kasich)
- Joe Sliwka (Trump)
- Michael D. Smigiel, Sr.
- Richard Sossi
- Ann Brittingham Suthowski
- Nadine M. Whelan
- Todd T. Williams
- Craig S. Willis
- Robert Wayne Willoughby (Kasich)
- Joe Woods

**Alternate Delegates to the Republican National Convention
District 1**

Vote for up to 3

- Arlette Kelly Bright (Carson)
- David L. Catrino
- Michael W. Dawson (Rubio)
- Christopher Brian Gannon
- Dona Goeller (Trump)
- Stephen S. Hershey, Jr. (Christie)
- Kevin Bailey Hornberger (Rubio)
- J. B. Jennings
- David Scott Lazarus (Cruz)
- Claude T. Lewis (Trump)
- Denise Kuchta Lovelady (Trump)
- Laurie Mullinx Luellen (Carson)
- Emma Middleton (Cruz)
- Mark Novak
- James Reilly
- Haven Shoemaker (Rubio)
- Chad R. Shrodes
- Angela Sudano-Marcellino
- Ummu Bradley Thomas (Carson)
- Christina Trotta (Cruz)

End of Ballot



Official Ballot
Presidential Primary Election
April 26, 2016

BS REP 2

State of Maryland, Worcester County
Republican Ballot

Instructions

Making Selections

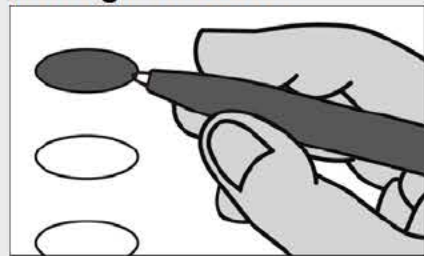

Fill in the oval to the left of the name of your choice. You must blacken the oval completely, and do not make any marks outside of the oval. You do not have to vote in every race.



Do not cross out or erase, or your vote may not count. If you make a mistake or a stray mark, you may ask for a new ballot.

President of the United States

Vote for 1

- Jeb Bush**
Florida
- Ben Carson**
Florida
- Chris Christie**
New Jersey
- Ted Cruz**
Texas
- Carly Fiorina**
Virginia
- Mike Huckabee**
Arkansas
- John R. Kasich**
Ohio
- Rand Paul**
Kentucky
- Marco Rubio**
Florida
- Rick Santorum**
Virginia
- Donald J. Trump**
New York

Representative in Congress District 1

Vote for 1

- Jonathan Marvin Goff, Jr.**
- Andy Harris**
- Sean M. Jackson**
- Michael D. Smigiel, Sr.**

U.S. Senator

Vote for 1

- Chris Chaffee**
- Sean P. Connor**
- Richard J. Douglas**
- John R. Graziani**
- Greg Holmes**
- Joseph David Hooe**
- Chrys Kefalas**
- Mark McNicholas**
- Lynn Richardson**
- Anthony Seda**
- Richard Shawver**
- Kathy Szeliga**
- Dave Wallace**
- Garry Thomas Yarrington**

Vote Both Sides



**Delegates to the Republican National Convention
District 1**

Vote for up to 3

- Matthew F. Adams
- Carl Anderton, Jr.
- Richard L. Andrews
- Steven James Arentz (Cruz)
- Michael Lee Arntz, Sr.
- Sharon Beam
- Helen Anita Bennett (Carson)
- Jessica Blake
- Muir W. Boda
- Denise Anne Bode (Bush)
- Julie D. Brewington (Cruz)
- Bob Cassilly
- Jan Marie Christensen
- John Cluster (Rubio)
- Eugene S. Craig, III
- Barry Donadio (Bush)
- James T. Dresher, Jr. (Christie)
- Ad Duer (Bush)
- Mike Euler
- Donald C. Frazier
- Jeff Ghrist (Cruz)
- Travis Gold
- Wendy Joanne Grubbs (Bush)
- Jeannie Haddaway-Riccio (Christie)
- Bill Harris
- Grant Helvey (Trump)
- Wendy L. Hershey (Christie)
- Robert "Bobby" Holmes, III
- Luke Kaczmarek
- Susan Karsner (Carson)
- Lynn Ann Lang (Carson)
- Bonnie N. Luna
- Michael Marchi (Trump)
- David Marks (Rubio)
- Johnny Mautz
- Susan K. McComas
- Thomas McCormick (Bush)
- Mark G. McIver
- Wayne Norman
- Cynthia P. Orem (Bush)
- Bob Phillips, Jr.
- Justin Ready (Rubio)
- David Reel
- Morris G. Richardson, Jr. (Fiorina)
- Erik Robey (Kasich)
- Michael J. Roseberry
- Christopher Shays (Kasich)
- Joe Sliwka (Trump)
- Michael D. Smigiel, Sr.
- Richard Sossi
- Ann Brittingham Suthowski
- Nadine M. Whelan
- Todd T. Williams
- Craig S. Willis
- Robert Wayne Willoughby (Kasich)
- Joe Woods

**Alternate Delegates to the Republican National Convention
District 1**

Vote for up to 3

- Arlette Kelly Bright (Carson)
- David L. Catrino
- Michael W. Dawson (Rubio)
- Christopher Brian Gannon
- Dona Goeller (Trump)
- Stephen S. Hershey, Jr. (Christie)
- Kevin Bailey Hornberger (Rubio)
- J. B. Jennings
- David Scott Lazarus (Cruz)
- Claude T. Lewis (Trump)
- Denise Kuchta Lovelady (Trump)
- Laurie Mullinx Luellen (Carson)
- Emma Middleton (Cruz)
- Mark Novak
- James Reilly
- Haven Shoemaker (Rubio)
- Chad R. Shrodes
- Angela Sudano-Marcellino
- Ummu Bradley Thomas (Carson)
- Christina Trotta (Cruz)

**Board of Education
District 3**

Vote for 1

- Francis Gebhart
- Shirley Bunting Moran
- Sara D. Thompson

End of Ballot



Official Ballot
Presidential Primary Election
April 26, 2016

BS DEM 1

State of Maryland, Worcester County
Democratic Ballot

Instructions

Making Selections

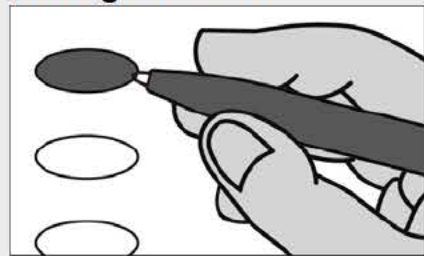

Fill in the oval to the left of the name of your choice. You must blacken the oval completely, and do not make any marks outside of the oval. You do not have to vote in every race.



Do not cross out or erase, or your vote may not count. If you make a mistake or a stray mark, you may ask for a new ballot.

President of the United States

Vote for 1

- Hillary Clinton**
New York
- Roque "Rocky" De La Fuente**
California
- Bernie Sanders**
Vermont
- Uncommitted to Any Presidential Candidate**

Representative in Congress District 1

Vote for 1

- Jim Ireton**
- Joe Werner**

U.S. Senator

Vote for 1

- Freddie Donald Dickson, Jr.**
- Donna F. Edwards**
- Ralph Jaffe**
- Theresa C. Scaldaferrri**
- Charles U. Smith**
- Violet Staley**
- Blaine Taylor**
- Ed Tinus**
- Chris Van Hollen**
- Lih Young**

Vote Both Sides



**Female Delegates to the Democratic National Convention
District 1**

Vote for up to 3

- | | |
|--|-----------|
| <input type="radio"/> Cheryl Everman | (Clinton) |
| <input type="radio"/> Lesley Israel | (Clinton) |
| <input type="radio"/> Amanda L. Jackson | (Sanders) |
| <input type="radio"/> Deborah A. Nissley | (Sanders) |
| <input type="radio"/> Kelly Straub | (Sanders) |
| <input type="radio"/> Betty Weller | (Clinton) |

**Male Delegates to the Democratic National Convention
District 1**

Vote for up to 3

- | | |
|---|---------------|
| <input type="radio"/> Daniel Bland | (Sanders) |
| <input type="radio"/> Connor Callahan | (Sanders) |
| <input type="radio"/> Mike Comeau | (Uncommitted) |
| <input type="radio"/> Ernie Grecco | (Clinton) |
| <input type="radio"/> Michael L. Pullen | (Sanders) |
| <input type="radio"/> Donald J. Sydnor | (Clinton) |
| <input type="radio"/> Tishan Weerasooriya | (Uncommitted) |
| <input type="radio"/> William L. Welsh | (Clinton) |

Sample

End of Ballot



Official Ballot
Presidential Primary Election
April 26, 2016

BS DEM 2

State of Maryland, Worcester County
Democratic Ballot

Instructions

Making Selections

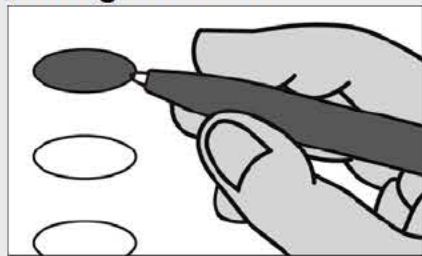

Fill in the oval to the left of the name of your choice. You must blacken the oval completely, and do not make any marks outside of the oval. You do not have to vote in every race.



Do not cross out or erase, or your vote may not count. If you make a mistake or a stray mark, you may ask for a new ballot.

President of the United States

Vote for 1

- Hillary Clinton**
New York
- Roque "Rocky" De La Fuente**
California
- Bernie Sanders**
Vermont
- Uncommitted to Any Presidential Candidate**

Representative in Congress District 1

Vote for 1

- Jim Ireton**
- Joe Werner**

U.S. Senator

Vote for 1

- Freddie Donald Dickson, Jr.**
- Donna F. Edwards**
- Ralph Jaffe**
- Theresa C. Scaldaferrri**
- Charles U. Smith**
- Violet Staley**
- Blaine Taylor**
- Ed Tinus**
- Chris Van Hollen**
- Lih Young**

Vote Both Sides



**Female Delegates to the Democratic National Convention
District 1**

Vote for up to 3

- | | |
|--|-----------|
| <input type="radio"/> Cheryl Everman | (Clinton) |
| <input type="radio"/> Lesley Israel | (Clinton) |
| <input type="radio"/> Amanda L. Jackson | (Sanders) |
| <input type="radio"/> Deborah A. Nissley | (Sanders) |
| <input type="radio"/> Kelly Straub | (Sanders) |
| <input type="radio"/> Betty Weller | (Clinton) |

**Male Delegates to the Democratic National Convention
District 1**

Vote for up to 3

- | | |
|---|---------------|
| <input type="radio"/> Daniel Bland | (Sanders) |
| <input type="radio"/> Connor Callahan | (Sanders) |
| <input type="radio"/> Mike Comeau | (Uncommitted) |
| <input type="radio"/> Ernie Grecco | (Clinton) |
| <input type="radio"/> Michael L. Pullen | (Sanders) |
| <input type="radio"/> Donald J. Sydnor | (Clinton) |
| <input type="radio"/> Tishan Weerasooriya | (Uncommitted) |
| <input type="radio"/> William L. Welsh | (Clinton) |

**Board of Education
District 3**

Vote for 1

- | |
|---|
| <input type="radio"/> Francis Gebhart |
| <input type="radio"/> Shirley Bunting Moran |
| <input type="radio"/> Sara D. Thompson |

End of Ballot



Official Ballot
Presidential Primary Election
April 26, 2016

BS NON 1

State of Maryland, Worcester County
Non-Partisan Ballot

Instructions

Making Selections

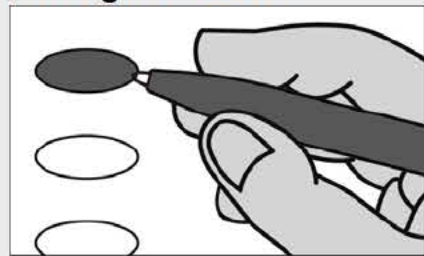

Fill in the oval to the left of the name of your choice. You must blacken the oval completely, and do not make any marks outside of the oval. You do not have to vote in every race.



Do not cross out or erase, or your vote may not count. If you make a mistake or a stray mark, you may ask for a new ballot.

Board of Education
District 3

Vote for 1

- Francis Gebhart
- Shirley Bunting Moran
- Sara D. Thompson

Sample

End of Ballot



Sample