

Official Ballot
 Presidential Primary Election
 April 26, 2016

BS REP 1

State of Maryland, Baltimore City
 Republican Ballot

Instructions

Making Selections

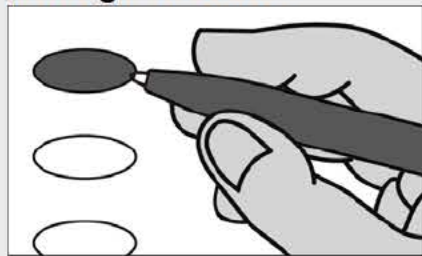

Fill in the oval to the left of the name of your choice. You must blacken the oval completely, and do not make any marks outside of the oval. You do not have to vote in every race.



Do not cross out or erase, or your vote may not count. If you make a mistake or a stray mark, you may ask for a new ballot.

President of the United States

Vote for 1

- Jeb Bush**
Florida
- Ben Carson**
Florida
- Chris Christie**
New Jersey
- Ted Cruz**
Texas
- Carly Fiorina**
Virginia
- Mike Huckabee**
Arkansas
- John R. Kasich**
Ohio
- Rand Paul**
Kentucky
- Marco Rubio**
Florida
- Rick Santorum**
Virginia
- Donald J. Trump**
New York

Representative in Congress District 3

Vote for 1

- Thomas E. "Pinkston" Harris**
- Mark Plaster**

Mayor

Vote for 1

- Armand F. Girard**
- Chancellor Torbit**
- Brian Charles Vaeth**
- Alan Walden**
- Larry O. Wardlow, Jr.**

President of the City Council

Vote for 1

- David Anthony Wiggins**
- Shannon Wright**

Member of the City Council District 1

Vote for 1

- Liz Copeland**
- Jennifer Susan Dudley**
- Matthew McDaniel**

Judge of the Circuit Court Circuit 8

Vote for up to 6

- Shannon E. Avery**
- Audrey J. Sylvia Carrion**
- Michael A. DiPietro**
- Karen "Chaya" Friedman**
- Wanda Keyes Heard**
- Cynthia H. Jones**
- James B. Kraft**
- Todd H. Oppenheim**

U.S. Senator

Vote for 1

- Chris Chaffee**
- Sean P. Connor**
- Richard J. Douglas**
- John R. Graziani**
- Greg Holmes**
- Joseph David Hooe**
- Chrys Kefalas**
- Mark McNicholas**
- Lynn Richardson**
- Anthony Seda**
- Richard Shawver**
- Kathy Szeliga**
- Dave Wallace**
- Garry Thomas Yarrington**

Vote Both Sides



**Delegates to the Republican National Convention
District 3**

Vote for up to 3

- J. Lee Annis, Jr. (Kasich)
- E. "Chiké" Anyanwu
- Diane M. Baker (Christie)
- William H. Campbell (Cruz)
- Joe Collins, Jr. (Trump)
- Mike Collins (Kasich)
- Janet Moye Cornick
- Julie E. Cram (Bush)
- Leonard Cutler (Carson)
- Jean C. Edwards
- Jamie Falcon (Bush)
- Gail Elizabeth Filerino
- Greg Fox
- David J. Frankel (Fiorina)
- Tom Gardner (Kasich)
- John C. Gordon
- Nathan Hall
- Melanie Harris (Cruz)
- Joseph David Hooe
- Jonah Jarosz
- Henry S. Kim
- Dick Ladd (Carson)
- James David Lashar
- Herb McMillan (Rubio)
- Townsend Lange McNitt
- Christian Miele (Rubio)
- Candice A. Morrison
- Laura Neuman (Rubio)
- Eugenia Korsak Ordynsky
- Tracey Paliath (Christie)
- Christopher Panasuk
- Peter Pollak (Fiorina)
- Lewis Porter
- Mattie Procaccini (Cruz)
- Rick Saffery
- Brian A. Sailer (Bush)
- Susan Carroll Schwab (Bush)
- Scott Shaffer (Bush)
- Duane E. Shelton (Kasich)
- Justin Shuy
- Jonathan Erich Stizinger
- Nigel James Sutton
- Mary Beth Tung (Christie)
- Shannon Wright (Trump)
- Chris Yates (Trump)
- Sally Marie Yates
- Mark Young (Carson)

**Alternate Delegates to the Republican National Convention
District 3**

Vote for up to 3

- Timothy Boston (Trump)
- E. J. Cavanagh (Kasich)
- Dorothy Cawthorne (Carson)
- Michael Eisenberg (Carson)
- Elaine M. Furth (Cruz)
- Mary P. Gassmann
- Ruth E. Goetz
- Rick Hansen (Carson)
- Thomas Kelso (Christie)
- Marcos A. Lora
- Mary O'Keeffe
- Richard D. Paugh
- Joyce Pope (Rubio)
- Tony Ristaino (Cruz)
- Lisa Abbe Robin Lederman (Cruz)
- Jeff Robinson (Rubio)
- Timothy Sutton
- Meredith Leigh Thompson (Rubio)
- Tim Walters (Trump)
- Chevy Fleischman Weiss (Kasich)

End of Ballot



Official Ballot
 Presidential Primary Election
 April 26, 2016

BS REP 2

State of Maryland, Baltimore City
 Republican Ballot

Instructions

Making Selections

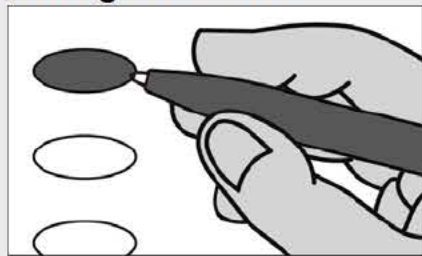

Fill in the oval to the left of the name of your choice. You must blacken the oval completely, and do not make any marks outside of the oval. You do not have to vote in every race.



Do not cross out or erase, or your vote may not count. If you make a mistake or a stray mark, you may ask for a new ballot.

President of the United States

Vote for 1

- Jeb Bush**
Florida
- Ben Carson**
Florida
- Chris Christie**
New Jersey
- Ted Cruz**
Texas
- Carly Fiorina**
Virginia
- Mike Huckabee**
Arkansas
- John R. Kasich**
Ohio
- Rand Paul**
Kentucky
- Marco Rubio**
Florida
- Rick Santorum**
Virginia
- Donald J. Trump**
New York

Representative in Congress District 3

Vote for 1

- Thomas E. "Pinkston" Harris**
- Mark Plaster**

Mayor

Vote for 1

- Armand F. Girard**
- Chancellor Torbit**
- Brian Charles Vaeth**
- Alan Walden**
- Larry O. Wardlow, Jr.**

President of the City Council

Vote for 1

- David Anthony Wiggins**
- Shannon Wright**

Member of the City Council District 13

Vote for 1

- George Johnson**
Unopposed

U.S. Senator

Vote for 1

- Chris Chaffee**
- Sean P. Connor**
- Richard J. Douglas**
- John R. Graziani**
- Greg Holmes**
- Joseph David Hooe**
- Chrys Kefalas**
- Mark McNicholas**
- Lynn Richardson**
- Anthony Seda**
- Richard Shawver**
- Kathy Szeliga**
- Dave Wallace**
- Garry Thomas Yarrington**

Judge of the Circuit Court Circuit 8

Vote for up to 6

- Shannon E. Avery**
- Audrey J. Sylvia Carrion**
- Michael A. DiPietro**
- Karen "Chaya" Friedman**
- Wanda Keyes Heard**
- Cynthia H. Jones**
- James B. Kraft**
- Todd H. Oppenheim**

Vote Both Sides



**Delegates to the Republican National Convention
District 3**

Vote for up to 3

- J. Lee Annis, Jr. (Kasich)
- E. "Chiké" Anyanwu
- Diane M. Baker (Christie)
- William H. Campbell (Cruz)
- Joe Collins, Jr. (Trump)
- Mike Collins (Kasich)
- Janet Moye Cornick
- Julie E. Cram (Bush)
- Leonard Cutler (Carson)
- Jean C. Edwards
- Jamie Falcon (Bush)
- Gail Elizabeth Filerino
- Greg Fox
- David J. Frankel (Fiorina)
- Tom Gardner (Kasich)
- John C. Gordon
- Nathan Hall
- Melanie Harris (Cruz)
- Joseph David Hooe
- Jonah Jarosz
- Henry S. Kim
- Dick Ladd (Carson)
- James David Lashar
- Herb McMillan (Rubio)
- Townsend Lange McNitt
- Christian Miele (Rubio)
- Candice A. Morrison
- Laura Neuman (Rubio)
- Eugenia Korsak Ordynsky
- Tracey Paliath (Christie)
- Christopher Panasuk
- Peter Pollak (Fiorina)
- Lewis Porter
- Mattie Procaccini (Cruz)
- Rick Saffery
- Brian A. Sailer (Bush)
- Susan Carroll Schwab (Bush)
- Scott Shaffer (Bush)
- Duane E. Shelton (Kasich)
- Justin Shuy
- Jonathan Erich Stizinger
- Nigel James Sutton
- Mary Beth Tung (Christie)
- Shannon Wright (Trump)
- Chris Yates (Trump)
- Sally Marie Yates
- Mark Young (Carson)

**Alternate Delegates to the Republican National Convention
District 3**

Vote for up to 3

- Timothy Boston (Trump)
- E. J. Cavanagh (Kasich)
- Dorothy Cawthorne (Carson)
- Michael Eisenberg (Carson)
- Elaine M. Furth (Cruz)
- Mary P. Gassmann
- Ruth E. Goetz
- Rick Hansen (Carson)
- Thomas Kelso (Christie)
- Marcos A. Lora
- Mary O'Keeffe
- Richard D. Paugh
- Joyce Pope (Rubio)
- Tony Ristaino (Cruz)
- Lisa Abbe Robin Lederman (Cruz)
- Jeff Robinson (Rubio)
- Timothy Sutton
- Meredith Leigh Thompson (Rubio)
- Tim Walters (Trump)
- Chevy Fleischman Weiss (Kasich)

End of Ballot



Official Ballot
 Presidential Primary Election
 April 26, 2016

BS REP 3

State of Maryland, Baltimore City
 Republican Ballot

Instructions

Making Selections

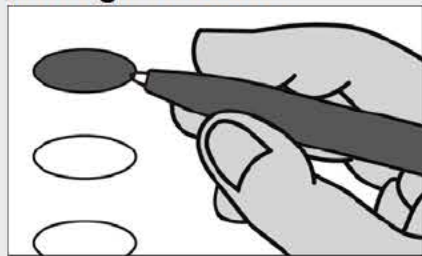

Fill in the oval to the left of the name of your choice. You must blacken the oval completely, and do not make any marks outside of the oval. You do not have to vote in every race.



Do not cross out or erase, or your vote may not count. If you make a mistake or a stray mark, you may ask for a new ballot.

President of the United States

Vote for 1

- Jeb Bush**
Florida
- Ben Carson**
Florida
- Chris Christie**
New Jersey
- Ted Cruz**
Texas
- Carly Fiorina**
Virginia
- Mike Huckabee**
Arkansas
- John R. Kasich**
Ohio
- Rand Paul**
Kentucky
- Marco Rubio**
Florida
- Rick Santorum**
Virginia
- Donald J. Trump**
New York

Representative in Congress District 7

Vote for 1

- Ray Bly**
- William T. Newton**
- Corrogan R. Vaughn**

Mayor

Vote for 1

- Armand F. Girard**
- Chancellor Torbit**
- Brian Charles Vaeth**
- Alan Walden**
- Larry O. Wardlow, Jr.**

President of the City Council

Vote for 1

- David Anthony Wiggins**
- Shannon Wright**

Judge of the Circuit Court Circuit 8

Vote for up to 6

- Shannon E. Avery**
- Audrey J. Sylvia Carrion**
- Michael A. DiPietro**
- Karen "Chaya" Friedman**
- Wanda Keyes Heard**
- Cynthia H. Jones**
- James B. Kraft**
- Todd H. Oppenheim**

U.S. Senator

Vote for 1

- Chris Chaffee**
- Sean P. Connor**
- Richard J. Douglas**
- John R. Graziani**
- Greg Holmes**
- Joseph David Hooe**
- Chrys Kefalas**
- Mark McNicholas**
- Lynn Richardson**
- Anthony Seda**
- Richard Shawver**
- Kathy Szeliga**
- Dave Wallace**
- Garry Thomas Yarrington**

Vote Both Sides



**Delegates to the Republican National
Convention
District 7**

Vote for up to 3

- David Glenn Albert
- Katie Albert
- William "Sam" Broaddus, III
- Chris Cavey (Christie)
- Victor Clark, Jr.
- Tamu Ifetayo Davenport (Carson)
- Judith A. De Libera
- Dave Dobbs (Cruz)
- Jonathan Edwin Dryja
- Elizabeth Marsh Eaton (Fiorina)
- George C. Eaton, III (Fiorina)
- Bob Flanagan (Rubio)
- Susan Forrester (Bush)
- Thomas E. "Pinkston" Harris
- Kathleen Imhoff (Bush)
- Robert Imhoff (Bush)
- Brian E. Jackson (Fiorina)
- Matthew G. Mann, Sr. (Carson)
- Larry Manross
- Warren E. Miller (Cruz)
- Richard A. Mosley (Christie)
- Don Murphy
- Dave Myers (Rubio)
- Maria B. Pycha (Cruz)
- Loretta H. Shields (Kasich)
- Matthew Jacob Smithson (Christie)
- Michael John Spade
- Charlotte Rebecca Symms (Fiorina)
- Nicole Ann Marie Talley
- Ruth F. Taylor (Carson)
- Kasezga Tembo
- Chancellor Torbit (Trump)
- Corrogan R. Vaughn (Trump)
- Laura M. Walsh (Trump)
- Grace Mundie Wickwire
- Jennifer Mundie Wickwire
- Craig Wolf (Rubio)

**Alternate Delegates to the Republican
National Convention
District 7**

Vote for up to 3

- Michael P. Brady
- Gary Clark
- Gary M. Collins (Trump)
- Thomas Paul Fuller
- Bob Gillette
- R. Bruce Heinz (Carson)
- Suzanne Paige Horn (Carson)
- Tom Kennedy (Cruz)
- Marc M. McFaul (Cruz)
- Gloria B. Murphy (Rubio)
- William T. Newton
- Liliana Pulvirenti
- Scott Allen Selnick (Cruz)
- Brigid L. Skamarakas (Rubio)
- Kelly L. Smith
- Pamela Jill Stocksdales (Carson)
- Brent M. Tracy (Rubio)
- Mary-Jo Wolf

End of Ballot



Official Ballot
 Presidential Primary Election
 April 26, 2016

BS REP 4

State of Maryland, Baltimore City
 Republican Ballot

Instructions

Making Selections

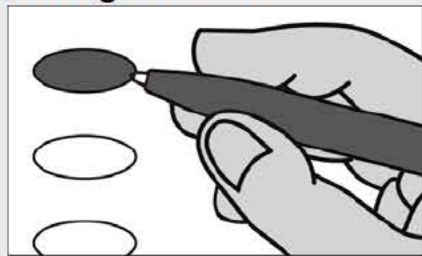

Fill in the oval to the left of the name of your choice. You must blacken the oval completely, and do not make any marks outside of the oval. You do not have to vote in every race.



Do not cross out or erase, or your vote may not count. If you make a mistake or a stray mark, you may ask for a new ballot.

President of the United States

Vote for 1

- Jeb Bush**
Florida
- Ben Carson**
Florida
- Chris Christie**
New Jersey
- Ted Cruz**
Texas
- Carly Fiorina**
Virginia
- Mike Huckabee**
Arkansas
- John R. Kasich**
Ohio
- Rand Paul**
Kentucky
- Marco Rubio**
Florida
- Rick Santorum**
Virginia
- Donald J. Trump**
New York

Representative in Congress District 7

Vote for 1

- Ray Bly**
- William T. Newton**
- Corrogan R. Vaughn**

Mayor

Vote for 1

- Armand F. Girard**
- Chancellor Torbit**
- Brian Charles Vaeth**
- Alan Walden**
- Larry O. Wardlow, Jr.**

President of the City Council

Vote for 1

- David Anthony Wiggins**
- Shannon Wright**

Member of the City Council District 13

Vote for 1

- George Johnson**
Unopposed

U.S. Senator

Vote for 1

- Chris Chaffee**
- Sean P. Connor**
- Richard J. Douglas**
- John R. Graziani**
- Greg Holmes**
- Joseph David Hooe**
- Chrys Kefalas**
- Mark McNicholas**
- Lynn Richardson**
- Anthony Seda**
- Richard Shawver**
- Kathy Szeliga**
- Dave Wallace**
- Garry Thomas Yarrington**

Judge of the Circuit Court Circuit 8

Vote for up to 6

- Shannon E. Avery**
- Audrey J. Sylvia Carrion**
- Michael A. DiPietro**
- Karen "Chaya" Friedman**
- Wanda Keyes Heard**
- Cynthia H. Jones**
- James B. Kraft**
- Todd H. Oppenheim**

Vote Both Sides



**Delegates to the Republican National
Convention
District 7**

Vote for up to 3

- David Glenn Albert
- Katie Albert
- William "Sam" Broaddus, III
- Chris Cavey (Christie)
- Victor Clark, Jr.
- Tamu Ifetayo Davenport (Carson)
- Judith A. De Libera
- Dave Dobbs (Cruz)
- Jonathan Edwin Dryja
- Elizabeth Marsh Eaton (Fiorina)
- George C. Eaton, III (Fiorina)
- Bob Flanagan (Rubio)
- Susan Forrester (Bush)
- Thomas E. "Pinkston" Harris
- Kathleen Imhoff (Bush)
- Robert Imhoff (Bush)
- Brian E. Jackson (Fiorina)
- Matthew G. Mann, Sr. (Carson)
- Larry Manross
- Warren E. Miller (Cruz)
- Richard A. Mosley (Christie)
- Don Murphy
- Dave Myers (Rubio)
- Maria B. Pycha (Cruz)
- Loretta H. Shields (Kasich)
- Matthew Jacob Smithson (Christie)
- Michael John Spade
- Charlotte Rebecca Symms (Fiorina)
- Nicole Ann Marie Talley
- Ruth F. Taylor (Carson)
- Kasezga Tembo
- Chancellor Torbit (Trump)
- Corrogan R. Vaughn (Trump)
- Laura M. Walsh (Trump)
- Grace Mundie Wickwire
- Jennifer Mundie Wickwire
- Craig Wolf (Rubio)

**Alternate Delegates to the Republican
National Convention
District 7**

Vote for up to 3

- Michael P. Brady
- Gary Clark
- Gary M. Collins (Trump)
- Thomas Paul Fuller
- Bob Gillette
- R. Bruce Heinz (Carson)
- Suzanne Paige Horn (Carson)
- Tom Kennedy (Cruz)
- Marc M. McFaul (Cruz)
- Gloria B. Murphy (Rubio)
- William T. Newton
- Liliana Pulvirenti
- Scott Allen Selnick (Cruz)
- Brigid L. Skamarakas (Rubio)
- Kelly L. Smith
- Pamela Jill Stocksdales (Carson)
- Brent M. Tracy (Rubio)
- Mary-Jo Wolf

End of Ballot



Official Ballot
 Presidential Primary Election
 April 26, 2016

BS REP 5

State of Maryland, Baltimore City
 Republican Ballot

Instructions

Making Selections

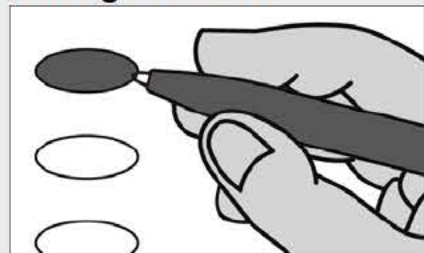

Fill in the oval to the left of the name of your choice. You must blacken the oval completely, and do not make any marks outside of the oval. You do not have to vote in every race.



Do not cross out or erase, or your vote may not count. If you make a mistake or a stray mark, you may ask for a new ballot.

President of the United States

Vote for 1

- Jeb Bush**
Florida
- Ben Carson**
Florida
- Chris Christie**
New Jersey
- Ted Cruz**
Texas
- Carly Fiorina**
Virginia
- Mike Huckabee**
Arkansas
- John R. Kasich**
Ohio
- Rand Paul**
Kentucky
- Marco Rubio**
Florida
- Rick Santorum**
Virginia
- Donald J. Trump**
New York

Representative in Congress District 3

Vote for 1

- Thomas E. "Pinkston" Harris**
- Mark Plaster**

Mayor

Vote for 1

- Armand F. Girard**
- Chancellor Torbit**
- Brian Charles Vaeth**
- Alan Walden**
- Larry O. Wardlow, Jr.**

President of the City Council

Vote for 1

- David Anthony Wiggins**
- Shannon Wright**

Judge of the Circuit Court Circuit 8

Vote for up to 6

- Shannon E. Avery**
- Audrey J. Sylvia Carrion**
- Michael A. DiPietro**
- Karen "Chaya" Friedman**
- Wanda Keyes Heard**
- Cynthia H. Jones**
- James B. Kraft**
- Todd H. Oppenheim**

U.S. Senator

Vote for 1

- Chris Chaffee**
- Sean P. Connor**
- Richard J. Douglas**
- John R. Graziani**
- Greg Holmes**
- Joseph David Hooe**
- Chrys Kefalas**
- Mark McNicholas**
- Lynn Richardson**
- Anthony Seda**
- Richard Shawver**
- Kathy Szeliga**
- Dave Wallace**
- Garry Thomas Yarrington**

Vote Both Sides



**Delegates to the Republican National Convention
District 3**

Vote for up to 3

- J. Lee Annis, Jr. (Kasich)
- E. "Chiké" Anyanwu
- Diane M. Baker (Christie)
- William H. Campbell (Cruz)
- Joe Collins, Jr. (Trump)
- Mike Collins (Kasich)
- Janet Moye Cornick
- Julie E. Cram (Bush)
- Leonard Cutler (Carson)
- Jean C. Edwards
- Jamie Falcon (Bush)
- Gail Elizabeth Filerino
- Greg Fox
- David J. Frankel (Fiorina)
- Tom Gardner (Kasich)
- John C. Gordon
- Nathan Hall
- Melanie Harris (Cruz)
- Joseph David Hooe
- Jonah Jarosz
- Henry S. Kim
- Dick Ladd (Carson)
- James David Lashar
- Herb McMillan (Rubio)
- Townsend Lange McNitt
- Christian Miele (Rubio)
- Candice A. Morrison
- Laura Neuman (Rubio)
- Eugenia Korsak Ordynsky
- Tracey Paliath (Christie)
- Christopher Panasuk
- Peter Pollak (Fiorina)
- Lewis Porter
- Mattie Procaccini (Cruz)
- Rick Saffery
- Brian A. Sailer (Bush)
- Susan Carroll Schwab (Bush)
- Scott Shaffer (Bush)
- Duane E. Shelton (Kasich)
- Justin Shuy
- Jonathan Erich Stitzinger
- Nigel James Sutton
- Mary Beth Tung (Christie)
- Shannon Wright (Trump)
- Chris Yates (Trump)
- Sally Marie Yates
- Mark Young (Carson)

**Alternate Delegates to the Republican National Convention
District 3**

Vote for up to 3

- Timothy Boston (Trump)
- E. J. Cavanagh (Kasich)
- Dorothy Cawthorne (Carson)
- Michael Eisenberg (Carson)
- Elaine M. Furth (Cruz)
- Mary P. Gassmann
- Ruth E. Goetz
- Rick Hansen (Carson)
- Thomas Kelso (Christie)
- Marcos A. Lora
- Mary O'Keeffe
- Richard D. Paugh
- Joyce Pope (Rubio)
- Tony Ristaino (Cruz)
- Lisa Abbe Robin Lederman (Cruz)
- Jeff Robinson (Rubio)
- Timothy Sutton
- Meredith Leigh Thompson (Rubio)
- Tim Walters (Trump)
- Chevy Fleischman Weiss (Kasich)

End of Ballot



Official Ballot
 Presidential Primary Election
 April 26, 2016

BS REP 6

State of Maryland, Baltimore City
 Republican Ballot

Instructions

Making Selections

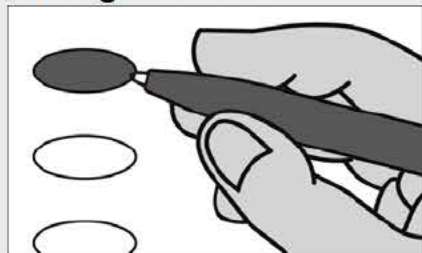

Fill in the oval to the left of the name of your choice. You must blacken the oval completely, and do not make any marks outside of the oval. You do not have to vote in every race.



Do not cross out or erase, or your vote may not count. If you make a mistake or a stray mark, you may ask for a new ballot.

President of the United States

Vote for 1

- Jeb Bush**
Florida
- Ben Carson**
Florida
- Chris Christie**
New Jersey
- Ted Cruz**
Texas
- Carly Fiorina**
Virginia
- Mike Huckabee**
Arkansas
- John R. Kasich**
Ohio
- Rand Paul**
Kentucky
- Marco Rubio**
Florida
- Rick Santorum**
Virginia
- Donald J. Trump**
New York

Representative in Congress District 7

Vote for 1

- Ray Bly**
- William T. Newton**
- Corrogan R. Vaughn**

Mayor

Vote for 1

- Armand F. Girard**
- Chancellor Torbit**
- Brian Charles Vaeth**
- Alan Walden**
- Larry O. Wardlow, Jr.**

President of the City Council

Vote for 1

- David Anthony Wiggins**
- Shannon Wright**

Member of the City Council District 14

Vote for 1

- Thomas T. Boyce**
Unopposed

U.S. Senator

Vote for 1

- Chris Chaffee**
- Sean P. Connor**
- Richard J. Douglas**
- John R. Graziani**
- Greg Holmes**
- Joseph David Hooe**
- Chrys Kefalas**
- Mark McNicholas**
- Lynn Richardson**
- Anthony Seda**
- Richard Shawver**
- Kathy Szeliga**
- Dave Wallace**
- Garry Thomas Yarrington**

Judge of the Circuit Court Circuit 8

Vote for up to 6

- Shannon E. Avery**
- Audrey J. Sylvia Carrion**
- Michael A. DiPietro**
- Karen "Chaya" Friedman**
- Wanda Keyes Heard**
- Cynthia H. Jones**
- James B. Kraft**
- Todd H. Oppenheim**

Vote Both Sides



**Delegates to the Republican National
Convention
District 7**

Vote for up to 3

- David Glenn Albert
- Katie Albert
- William "Sam" Broaddus, III
- Chris Cavey (Christie)
- Victor Clark, Jr.
- Tamu Ifetayo Davenport (Carson)
- Judith A. De Libera
- Dave Dobbs (Cruz)
- Jonathan Edwin Dryja
- Elizabeth Marsh Eaton (Fiorina)
- George C. Eaton, III (Fiorina)
- Bob Flanagan (Rubio)
- Susan Forrester (Bush)
- Thomas E. "Pinkston" Harris
- Kathleen Imhoff (Bush)
- Robert Imhoff (Bush)
- Brian E. Jackson (Fiorina)
- Matthew G. Mann, Sr. (Carson)
- Larry Manross
- Warren E. Miller (Cruz)
- Richard A. Mosley (Christie)
- Don Murphy
- Dave Myers (Rubio)
- Maria B. Pycha (Cruz)
- Loretta H. Shields (Kasich)
- Matthew Jacob Smithson (Christie)
- Michael John Spade
- Charlotte Rebecca Symms (Fiorina)
- Nicole Ann Marie Talley
- Ruth F. Taylor (Carson)
- Kasezga Tembo
- Chancellor Torbit (Trump)
- Corrogan R. Vaughn (Trump)
- Laura M. Walsh (Trump)
- Grace Mundie Wickwire
- Jennifer Mundie Wickwire
- Craig Wolf (Rubio)

**Alternate Delegates to the Republican
National Convention
District 7**

Vote for up to 3

- Michael P. Brady
- Gary Clark
- Gary M. Collins (Trump)
- Thomas Paul Fuller
- Bob Gillette
- R. Bruce Heinz (Carson)
- Suzanne Paige Horn (Carson)
- Tom Kennedy (Cruz)
- Marc M. McFaul (Cruz)
- Gloria B. Murphy (Rubio)
- William T. Newton
- Liliana Pulvirenti
- Scott Allen Selnick (Cruz)
- Brigid L. Skamarakas (Rubio)
- Kelly L. Smith
- Pamela Jill Stocksdales (Carson)
- Brent M. Tracy (Rubio)
- Mary-Jo Wolf

End of Ballot



Official Ballot
 Presidential Primary Election
 April 26, 2016

BS REP 7

State of Maryland, Baltimore City
 Republican Ballot

Instructions

Making Selections

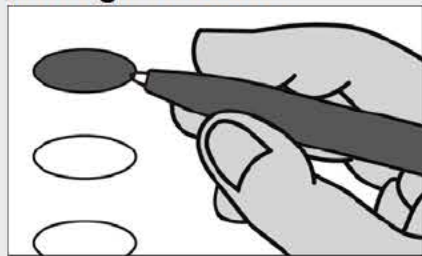

Fill in the oval to the left of the name of your choice. You must blacken the oval completely, and do not make any marks outside of the oval. You do not have to vote in every race.



Do not cross out or erase, or your vote may not count. If you make a mistake or a stray mark, you may ask for a new ballot.

President of the United States

Vote for 1

- Jeb Bush**
Florida
- Ben Carson**
Florida
- Chris Christie**
New Jersey
- Ted Cruz**
Texas
- Carly Fiorina**
Virginia
- Mike Huckabee**
Arkansas
- John R. Kasich**
Ohio
- Rand Paul**
Kentucky
- Marco Rubio**
Florida
- Rick Santorum**
Virginia
- Donald J. Trump**
New York

U.S. Senator

Vote for 1

- Chris Chaffee**
- Sean P. Connor**
- Richard J. Douglas**
- John R. Graziani**
- Greg Holmes**
- Joseph David Hooe**
- Chrys Kefalas**
- Mark McNicholas**
- Lynn Richardson**
- Anthony Seda**
- Richard Shawver**
- Kathy Szeliga**
- Dave Wallace**
- Garry Thomas Yarrington**

Representative in Congress District 7

Vote for 1

- Ray Bly**
- William T. Newton**
- Corrogan R. Vaughn**

Mayor

Vote for 1

- Armand F. Girard**
- Chancellor Torbit**
- Brian Charles Vaeth**
- Alan Walden**
- Larry O. Wardlow, Jr.**

President of the City Council

Vote for 1

- David Anthony Wiggins**
- Shannon Wright**

Member of the City Council District 4

Vote for 1

- William "Sam" Broaddus, III**
Unopposed

Judge of the Circuit Court Circuit 8

Vote for up to 6

- Shannon E. Avery**
- Audrey J. Sylvia Carrion**
- Michael A. DiPietro**
- Karen "Chaya" Friedman**
- Wanda Keyes Heard**
- Cynthia H. Jones**
- James B. Kraft**
- Todd H. Oppenheim**

Vote Both Sides



**Delegates to the Republican National
Convention
District 7**

Vote for up to 3

- David Glenn Albert
- Katie Albert
- William "Sam" Broaddus, III
- Chris Cavey (Christie)
- Victor Clark, Jr.
- Tamu Ifetayo Davenport (Carson)
- Judith A. De Libera
- Dave Dobbs (Cruz)
- Jonathan Edwin Dryja
- Elizabeth Marsh Eaton (Fiorina)
- George C. Eaton, III (Fiorina)
- Bob Flanagan (Rubio)
- Susan Forrester (Bush)
- Thomas E. "Pinkston" Harris
- Kathleen Imhoff (Bush)
- Robert Imhoff (Bush)
- Brian E. Jackson (Fiorina)
- Matthew G. Mann, Sr. (Carson)
- Larry Manross
- Warren E. Miller (Cruz)
- Richard A. Mosley (Christie)
- Don Murphy
- Dave Myers (Rubio)
- Maria B. Pycha (Cruz)
- Loretta H. Shields (Kasich)
- Matthew Jacob Smithson (Christie)
- Michael John Spade
- Charlotte Rebecca Symms (Fiorina)
- Nicole Ann Marie Talley
- Ruth F. Taylor (Carson)
- Kasezga Tembo
- Chancellor Torbit (Trump)
- Corrogan R. Vaughn (Trump)
- Laura M. Walsh (Trump)
- Grace Mundie Wickwire
- Jennifer Mundie Wickwire
- Craig Wolf (Rubio)

**Alternate Delegates to the Republican
National Convention
District 7**

Vote for up to 3

- Michael P. Brady
- Gary Clark
- Gary M. Collins (Trump)
- Thomas Paul Fuller
- Bob Gillette
- R. Bruce Heinz (Carson)
- Suzanne Paige Horn (Carson)
- Tom Kennedy (Cruz)
- Marc M. McFaul (Cruz)
- Gloria B. Murphy (Rubio)
- William T. Newton
- Liliana Pulvirenti
- Scott Allen Selnick (Cruz)
- Brigid L. Skamarakas (Rubio)
- Kelly L. Smith
- Pamela Jill Stocksdales (Carson)
- Brent M. Tracy (Rubio)
- Mary-Jo Wolf

End of Ballot



Official Ballot
 Presidential Primary Election
 April 26, 2016

BS REP 8

State of Maryland, Baltimore City
 Republican Ballot

Instructions

Making Selections

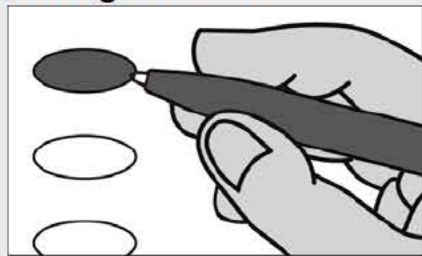

Fill in the oval to the left of the name of your choice. You must blacken the oval completely, and do not make any marks outside of the oval. You do not have to vote in every race.



Do not cross out or erase, or your vote may not count. If you make a mistake or a stray mark, you may ask for a new ballot.

President of the United States

Vote for 1

- Jeb Bush**
Florida
- Ben Carson**
Florida
- Chris Christie**
New Jersey
- Ted Cruz**
Texas
- Carly Fiorina**
Virginia
- Mike Huckabee**
Arkansas
- John R. Kasich**
Ohio
- Rand Paul**
Kentucky
- Marco Rubio**
Florida
- Rick Santorum**
Virginia
- Donald J. Trump**
New York

Representative in Congress District 3

Vote for 1

- Thomas E. "Pinkston" Harris**
- Mark Plaster**

Mayor

Vote for 1

- Armand F. Girard**
- Chancellor Torbit**
- Brian Charles Vaeth**
- Alan Walden**
- Larry O. Wardlow, Jr.**

President of the City Council

Vote for 1

- David Anthony Wiggins**
- Shannon Wright**

Member of the City Council District 14

Vote for 1

- Thomas T. Boyce**
Unopposed

U.S. Senator

Vote for 1

- Chris Chaffee**
- Sean P. Connor**
- Richard J. Douglas**
- John R. Graziani**
- Greg Holmes**
- Joseph David Hooe**
- Chrys Kefalas**
- Mark McNicholas**
- Lynn Richardson**
- Anthony Seda**
- Richard Shawver**
- Kathy Szeliga**
- Dave Wallace**
- Garry Thomas Yarrington**

Judge of the Circuit Court Circuit 8

Vote for up to 6

- Shannon E. Avery**
- Audrey J. Sylvia Carrion**
- Michael A. DiPietro**
- Karen "Chaya" Friedman**
- Wanda Keyes Heard**
- Cynthia H. Jones**
- James B. Kraft**
- Todd H. Oppenheim**

Vote Both Sides



**Delegates to the Republican National Convention
District 3**

Vote for up to 3

- J. Lee Annis, Jr. (Kasich)
- E. "Chiké" Anyanwu
- Diane M. Baker (Christie)
- William H. Campbell (Cruz)
- Joe Collins, Jr. (Trump)
- Mike Collins (Kasich)
- Janet Moye Cornick
- Julie E. Cram (Bush)
- Leonard Cutler (Carson)
- Jean C. Edwards
- Jamie Falcon (Bush)
- Gail Elizabeth Filerino
- Greg Fox
- David J. Frankel (Fiorina)
- Tom Gardner (Kasich)
- John C. Gordon
- Nathan Hall
- Melanie Harris (Cruz)
- Joseph David Hooe
- Jonah Jarosz
- Henry S. Kim
- Dick Ladd (Carson)
- James David Lashar
- Herb McMillan (Rubio)
- Townsend Lange McNitt
- Christian Miele (Rubio)
- Candice A. Morrison
- Laura Neuman (Rubio)
- Eugenia Korsak Ordynsky
- Tracey Paliath (Christie)
- Christopher Panasuk
- Peter Pollak (Fiorina)
- Lewis Porter
- Mattie Procaccini (Cruz)
- Rick Saffery
- Brian A. Sailer (Bush)
- Susan Carroll Schwab (Bush)
- Scott Shaffer (Bush)
- Duane E. Shelton (Kasich)
- Justin Shuy
- Jonathan Erich Stizinger
- Nigel James Sutton
- Mary Beth Tung (Christie)
- Shannon Wright (Trump)
- Chris Yates (Trump)
- Sally Marie Yates
- Mark Young (Carson)

**Alternate Delegates to the Republican National Convention
District 3**

Vote for up to 3

- Timothy Boston (Trump)
- E. J. Cavanagh (Kasich)
- Dorothy Cawthorne (Carson)
- Michael Eisenberg (Carson)
- Elaine M. Furth (Cruz)
- Mary P. Gassmann
- Ruth E. Goetz
- Rick Hansen (Carson)
- Thomas Kelso (Christie)
- Marcos A. Lora
- Mary O'Keeffe
- Richard D. Paugh
- Joyce Pope (Rubio)
- Tony Ristaino (Cruz)
- Lisa Abbe Robin Lederman (Cruz)
- Jeff Robinson (Rubio)
- Timothy Sutton
- Meredith Leigh Thompson (Rubio)
- Tim Walters (Trump)
- Chevy Fleischman Weiss (Kasich)

End of Ballot



Official Ballot
 Presidential Primary Election
 April 26, 2016

BS REP 9

State of Maryland, Baltimore City
 Republican Ballot

Instructions

Making Selections

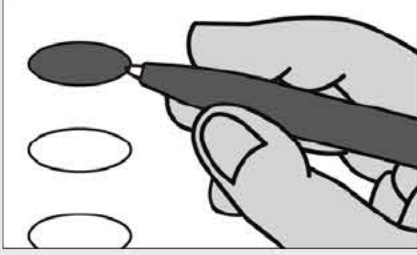

Fill in the oval to the left of the name of your choice. You must blacken the oval completely, and do not make any marks outside of the oval. You do not have to vote in every race.



Do not cross out or erase, or your vote may not count. If you make a mistake or a stray mark, you may ask for a new ballot.

President of the United States

Vote for 1

- Jeb Bush**
Florida
- Ben Carson**
Florida
- Chris Christie**
New Jersey
- Ted Cruz**
Texas
- Carly Fiorina**
Virginia
- Mike Huckabee**
Arkansas
- John R. Kasich**
Ohio
- Rand Paul**
Kentucky
- Marco Rubio**
Florida
- Rick Santorum**
Virginia
- Donald J. Trump**
New York

Representative in Congress District 3

Vote for 1

- Thomas E. "Pinkston" Harris**
- Mark Plaster**

Mayor

Vote for 1

- Armand F. Girard**
- Chancellor Torbit**
- Brian Charles Vaeth**
- Alan Walden**
- Larry O. Wardlow, Jr.**

President of the City Council

Vote for 1

- David Anthony Wiggins**
- Shannon Wright**

Member of the City Council District 7

Vote for 1

- Tamara Purnell**
Unopposed

U.S. Senator

Vote for 1

- Chris Chaffee**
- Sean P. Connor**
- Richard J. Douglas**
- John R. Graziani**
- Greg Holmes**
- Joseph David Hooe**
- Chrys Kefalas**
- Mark McNicholas**
- Lynn Richardson**
- Anthony Seda**
- Richard Shawver**
- Kathy Szeliga**
- Dave Wallace**
- Garry Thomas Yarrington**

Judge of the Circuit Court Circuit 8

Vote for up to 6

- Shannon E. Avery**
- Audrey J. Sylvia Carrion**
- Michael A. DiPietro**
- Karen "Chaya" Friedman**
- Wanda Keyes Heard**
- Cynthia H. Jones**
- James B. Kraft**
- Todd H. Oppenheim**

Vote Both Sides



**Delegates to the Republican National Convention
District 3**

Vote for up to 3

- J. Lee Annis, Jr. (Kasich)
- E. "Chiké" Anyanwu
- Diane M. Baker (Christie)
- William H. Campbell (Cruz)
- Joe Collins, Jr. (Trump)
- Mike Collins (Kasich)
- Janet Moye Cornick
- Julie E. Cram (Bush)
- Leonard Cutler (Carson)
- Jean C. Edwards
- Jamie Falcon (Bush)
- Gail Elizabeth Filerino
- Greg Fox
- David J. Frankel (Fiorina)
- Tom Gardner (Kasich)
- John C. Gordon
- Nathan Hall
- Melanie Harris (Cruz)
- Joseph David Hooe
- Jonah Jarosz
- Henry S. Kim
- Dick Ladd (Carson)
- James David Lashar
- Herb McMillan (Rubio)
- Townsend Lange McNitt
- Christian Miele (Rubio)
- Candice A. Morrison
- Laura Neuman (Rubio)
- Eugenia Korsak Ordynsky
- Tracey Paliath (Christie)
- Christopher Panasuk
- Peter Pollak (Fiorina)
- Lewis Porter
- Mattie Procaccini (Cruz)
- Rick Saffery
- Brian A. Sailer (Bush)
- Susan Carroll Schwab (Bush)
- Scott Shaffer (Bush)
- Duane E. Shelton (Kasich)
- Justin Shuy
- Jonathan Erich Stizinger
- Nigel James Sutton
- Mary Beth Tung (Christie)
- Shannon Wright (Trump)
- Chris Yates (Trump)
- Sally Marie Yates
- Mark Young (Carson)

**Alternate Delegates to the Republican National Convention
District 3**

Vote for up to 3

- Timothy Boston (Trump)
- E. J. Cavanagh (Kasich)
- Dorothy Cawthorne (Carson)
- Michael Eisenberg (Carson)
- Elaine M. Furth (Cruz)
- Mary P. Gassmann
- Ruth E. Goetz
- Rick Hansen (Carson)
- Thomas Kelso (Christie)
- Marcos A. Lora
- Mary O'Keeffe
- Richard D. Paugh
- Joyce Pope (Rubio)
- Tony Ristaino (Cruz)
- Lisa Abbe Robin Lederman (Cruz)
- Jeff Robinson (Rubio)
- Timothy Sutton
- Meredith Leigh Thompson (Rubio)
- Tim Walters (Trump)
- Chevy Fleischman Weiss (Kasich)

End of Ballot



Official Ballot
 Presidential Primary Election
 April 26, 2016

BS REP 10

State of Maryland, Baltimore City
 Republican Ballot

Instructions

Making Selections

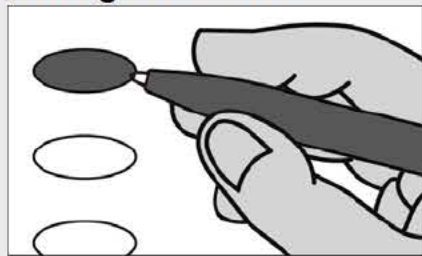

Fill in the oval to the left of the name of your choice. You must blacken the oval completely, and do not make any marks outside of the oval. You do not have to vote in every race.



Do not cross out or erase, or your vote may not count. If you make a mistake or a stray mark, you may ask for a new ballot.

President of the United States

Vote for 1

- Jeb Bush**
Florida
- Ben Carson**
Florida
- Chris Christie**
New Jersey
- Ted Cruz**
Texas
- Carly Fiorina**
Virginia
- Mike Huckabee**
Arkansas
- John R. Kasich**
Ohio
- Rand Paul**
Kentucky
- Marco Rubio**
Florida
- Rick Santorum**
Virginia
- Donald J. Trump**
New York

Representative in Congress District 7

Vote for 1

- Ray Bly**
- William T. Newton**
- Corrogan R. Vaughn**

Mayor

Vote for 1

- Armand F. Girard**
- Chancellor Torbit**
- Brian Charles Vaeth**
- Alan Walden**
- Larry O. Wardlow, Jr.**

President of the City Council

Vote for 1

- David Anthony Wiggins**
- Shannon Wright**

Member of the City Council District 7

Vote for 1

- Tamara Purnell**
Unopposed

U.S. Senator

Vote for 1

- Chris Chaffee**
- Sean P. Connor**
- Richard J. Douglas**
- John R. Graziani**
- Greg Holmes**
- Joseph David Hooe**
- Chrys Kefalas**
- Mark McNicholas**
- Lynn Richardson**
- Anthony Seda**
- Richard Shawver**
- Kathy Szeliga**
- Dave Wallace**
- Garry Thomas Yarrington**

Judge of the Circuit Court Circuit 8

Vote for up to 6

- Shannon E. Avery**
- Audrey J. Sylvia Carrion**
- Michael A. DiPietro**
- Karen "Chaya" Friedman**
- Wanda Keyes Heard**
- Cynthia H. Jones**
- James B. Kraft**
- Todd H. Oppenheim**

Vote Both Sides



**Delegates to the Republican National Convention
District 7**

Vote for up to 3

- David Glenn Albert
- Katie Albert
- William "Sam" Broaddus, III
- Chris Cavey (Christie)
- Victor Clark, Jr.
- Tamu Ifetayo Davenport (Carson)
- Judith A. De Libera
- Dave Dobbs (Cruz)
- Jonathan Edwin Dryja
- Elizabeth Marsh Eaton (Fiorina)
- George C. Eaton, III (Fiorina)
- Bob Flanagan (Rubio)
- Susan Forrester (Bush)
- Thomas E. "Pinkston" Harris
- Kathleen Imhoff (Bush)
- Robert Imhoff (Bush)
- Brian E. Jackson (Fiorina)
- Matthew G. Mann, Sr. (Carson)
- Larry Manross
- Warren E. Miller (Cruz)
- Richard A. Mosley (Christie)
- Don Murphy
- Dave Myers (Rubio)
- Maria B. Pycha (Cruz)
- Loretta H. Shields (Kasich)
- Matthew Jacob Smithson (Christie)
- Michael John Spade
- Charlotte Rebecca Symms (Fiorina)
- Nicole Ann Marie Talley
- Ruth F. Taylor (Carson)
- Kasezga Tembo
- Chancellor Torbit (Trump)
- Corrogan R. Vaughn (Trump)
- Laura M. Walsh (Trump)
- Grace Mundie Wickwire
- Jennifer Mundie Wickwire
- Craig Wolf (Rubio)

**Alternate Delegates to the Republican National Convention
District 7**

Vote for up to 3

- Michael P. Brady
- Gary Clark
- Gary M. Collins (Trump)
- Thomas Paul Fuller
- Bob Gillette
- R. Bruce Heinz (Carson)
- Suzanne Paige Horn (Carson)
- Tom Kennedy (Cruz)
- Marc M. McFaul (Cruz)
- Gloria B. Murphy (Rubio)
- William T. Newton
- Liliana Pulvirenti
- Scott Allen Selnick (Cruz)
- Brigid L. Skamarakas (Rubio)
- Kelly L. Smith
- Pamela Jill Stocksdales (Carson)
- Brent M. Tracy (Rubio)
- Mary-Jo Wolf

End of Ballot



Official Ballot
 Presidential Primary Election
 April 26, 2016

BS REP 11

State of Maryland, Baltimore City
 Republican Ballot

Instructions

Making Selections

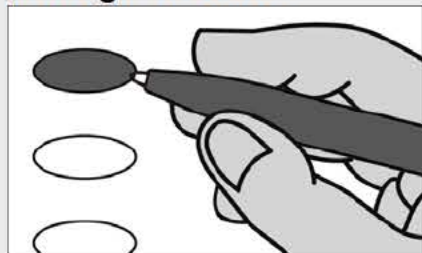

Fill in the oval to the left of the name of your choice. You must blacken the oval completely, and do not make any marks outside of the oval. You do not have to vote in every race.



Do not cross out or erase, or your vote may not count. If you make a mistake or a stray mark, you may ask for a new ballot.

President of the United States

Vote for 1

- Jeb Bush**
Florida
- Ben Carson**
Florida
- Chris Christie**
New Jersey
- Ted Cruz**
Texas
- Carly Fiorina**
Virginia
- Mike Huckabee**
Arkansas
- John R. Kasich**
Ohio
- Rand Paul**
Kentucky
- Marco Rubio**
Florida
- Rick Santorum**
Virginia
- Donald J. Trump**
New York

Representative in Congress District 7

Vote for 1

- Ray Bly**
- William T. Newton**
- Corrogan R. Vaughn**

Mayor

Vote for 1

- Armand F. Girard**
- Chancellor Torbit**
- Brian Charles Vaeth**
- Alan Walden**
- Larry O. Wardlow, Jr.**

President of the City Council

Vote for 1

- David Anthony Wiggins**
- Shannon Wright**

Member of the City Council District 9

Vote for 1

- Kenneth Earl Ebron, Jr.**
- Octavia D. Njuhigu**

U.S. Senator

Vote for 1

- Chris Chaffee**
- Sean P. Connor**
- Richard J. Douglas**
- John R. Graziani**
- Greg Holmes**
- Joseph David Hooe**
- Chrys Kefalas**
- Mark McNicholas**
- Lynn Richardson**
- Anthony Seda**
- Richard Shawver**
- Kathy Szeliga**
- Dave Wallace**
- Garry Thomas Yarrington**

Judge of the Circuit Court Circuit 8

Vote for up to 6

- Shannon E. Avery**
- Audrey J. Sylvia Carrion**
- Michael A. DiPietro**
- Karen "Chaya" Friedman**
- Wanda Keyes Heard**
- Cynthia H. Jones**
- James B. Kraft**
- Todd H. Oppenheim**

Vote Both Sides



**Delegates to the Republican National
Convention
District 7**

Vote for up to 3

- David Glenn Albert
- Katie Albert
- William "Sam" Broaddus, III
- Chris Cavey (Christie)
- Victor Clark, Jr.
- Tamu Ifetayo Davenport (Carson)
- Judith A. De Libera
- Dave Dobbs (Cruz)
- Jonathan Edwin Dryja
- Elizabeth Marsh Eaton (Fiorina)
- George C. Eaton, III (Fiorina)
- Bob Flanagan (Rubio)
- Susan Forrester (Bush)
- Thomas E. "Pinkston" Harris
- Kathleen Imhoff (Bush)
- Robert Imhoff (Bush)
- Brian E. Jackson (Fiorina)
- Matthew G. Mann, Sr. (Carson)
- Larry Manross
- Warren E. Miller (Cruz)
- Richard A. Mosley (Christie)
- Don Murphy
- Dave Myers (Rubio)
- Maria B. Pycha (Cruz)
- Loretta H. Shields (Kasich)
- Matthew Jacob Smithson (Christie)
- Michael John Spade
- Charlotte Rebecca Symms (Fiorina)
- Nicole Ann Marie Talley
- Ruth F. Taylor (Carson)
- Kasezga Tembo
- Chancellor Torbit (Trump)
- Corrogan R. Vaughn (Trump)
- Laura M. Walsh (Trump)
- Grace Mundie Wickwire
- Jennifer Mundie Wickwire
- Craig Wolf (Rubio)

**Alternate Delegates to the Republican
National Convention
District 7**

Vote for up to 3

- Michael P. Brady
- Gary Clark
- Gary M. Collins (Trump)
- Thomas Paul Fuller
- Bob Gillette
- R. Bruce Heinz (Carson)
- Suzanne Paige Horn (Carson)
- Tom Kennedy (Cruz)
- Marc M. McFaul (Cruz)
- Gloria B. Murphy (Rubio)
- William T. Newton
- Liliana Pulvirenti
- Scott Allen Selnick (Cruz)
- Brigid L. Skamarakas (Rubio)
- Kelly L. Smith
- Pamela Jill Stocksdale (Carson)
- Brent M. Tracy (Rubio)
- Mary-Jo Wolf

End of Ballot



Official Ballot
 Presidential Primary Election
 April 26, 2016

BS REP 12

State of Maryland, Baltimore City
 Republican Ballot

Instructions

Making Selections

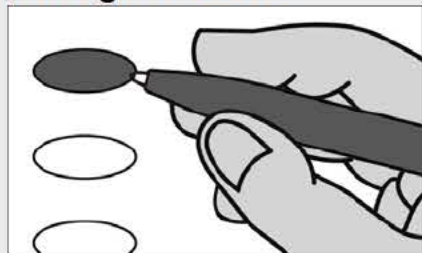

Fill in the oval to the left of the name of your choice. You must blacken the oval completely, and do not make any marks outside of the oval. You do not have to vote in every race.



Do not cross out or erase, or your vote may not count. If you make a mistake or a stray mark, you may ask for a new ballot.

President of the United States

Vote for 1

- Jeb Bush**
Florida
- Ben Carson**
Florida
- Chris Christie**
New Jersey
- Ted Cruz**
Texas
- Carly Fiorina**
Virginia
- Mike Huckabee**
Arkansas
- John R. Kasich**
Ohio
- Rand Paul**
Kentucky
- Marco Rubio**
Florida
- Rick Santorum**
Virginia
- Donald J. Trump**
New York

Representative in Congress District 7

Vote for 1

- Ray Bly**
- William T. Newton**
- Corrogan R. Vaughn**

Mayor

Vote for 1

- Armand F. Girard**
- Chancellor Torbit**
- Brian Charles Vaeth**
- Alan Walden**
- Larry O. Wardlow, Jr.**

President of the City Council

Vote for 1

- David Anthony Wiggins**
- Shannon Wright**

Member of the City Council District 8

Vote for 1

- Joseph Brown, Jr.**
- Nakia Washington**

U.S. Senator

Vote for 1

- Chris Chaffee**
- Sean P. Connor**
- Richard J. Douglas**
- John R. Graziani**
- Greg Holmes**
- Joseph David Hooe**
- Chrys Kefalas**
- Mark McNicholas**
- Lynn Richardson**
- Anthony Seda**
- Richard Shawver**
- Kathy Szeliga**
- Dave Wallace**
- Garry Thomas Yarrington**

Judge of the Circuit Court Circuit 8

Vote for up to 6

- Shannon E. Avery**
- Audrey J. Sylvia Carrion**
- Michael A. DiPietro**
- Karen "Chaya" Friedman**
- Wanda Keyes Heard**
- Cynthia H. Jones**
- James B. Kraft**
- Todd H. Oppenheim**

Vote Both Sides



**Delegates to the Republican National
Convention
District 7**

Vote for up to 3

- David Glenn Albert
- Katie Albert
- William "Sam" Broaddus, III
- Chris Cavey (Christie)
- Victor Clark, Jr.
- Tamu Ifetayo Davenport (Carson)
- Judith A. De Libera
- Dave Dobbs (Cruz)
- Jonathan Edwin Dryja
- Elizabeth Marsh Eaton (Fiorina)
- George C. Eaton, III (Fiorina)
- Bob Flanagan (Rubio)
- Susan Forrester (Bush)
- Thomas E. "Pinkston" Harris
- Kathleen Imhoff (Bush)
- Robert Imhoff (Bush)
- Brian E. Jackson (Fiorina)
- Matthew G. Mann, Sr. (Carson)
- Larry Manross
- Warren E. Miller (Cruz)
- Richard A. Mosley (Christie)
- Don Murphy
- Dave Myers (Rubio)
- Maria B. Pycha (Cruz)
- Loretta H. Shields (Kasich)
- Matthew Jacob Smithson (Christie)
- Michael John Spade
- Charlotte Rebecca Symms (Fiorina)
- Nicole Ann Marie Talley
- Ruth F. Taylor (Carson)
- Kasezga Tembo
- Chancellor Torbit (Trump)
- Corrogan R. Vaughn (Trump)
- Laura M. Walsh (Trump)
- Grace Mundie Wickwire
- Jennifer Mundie Wickwire
- Craig Wolf (Rubio)

**Alternate Delegates to the Republican
National Convention
District 7**

Vote for up to 3

- Michael P. Brady
- Gary Clark
- Gary M. Collins (Trump)
- Thomas Paul Fuller
- Bob Gillette
- R. Bruce Heinz (Carson)
- Suzanne Paige Horn (Carson)
- Tom Kennedy (Cruz)
- Marc M. McFaul (Cruz)
- Gloria B. Murphy (Rubio)
- William T. Newton
- Liliana Pulvirenti
- Scott Allen Selnick (Cruz)
- Brigid L. Skamarakas (Rubio)
- Kelly L. Smith
- Pamela Jill Stocksdales (Carson)
- Brent M. Tracy (Rubio)
- Mary-Jo Wolf

End of Ballot



Official Ballot
 Presidential Primary Election
 April 26, 2016

BS REP 13

State of Maryland, Baltimore City
 Republican Ballot

Instructions

Making Selections

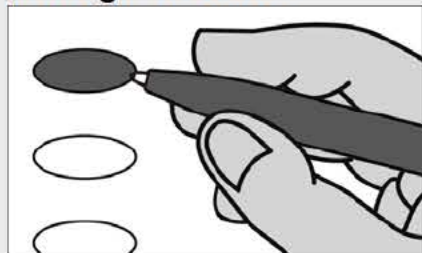

Fill in the oval to the left of the name of your choice. You must blacken the oval completely, and do not make any marks outside of the oval. You do not have to vote in every race.



Do not cross out or erase, or your vote may not count. If you make a mistake or a stray mark, you may ask for a new ballot.

President of the United States

Vote for 1

- Jeb Bush**
Florida
- Ben Carson**
Florida
- Chris Christie**
New Jersey
- Ted Cruz**
Texas
- Carly Fiorina**
Virginia
- Mike Huckabee**
Arkansas
- John R. Kasich**
Ohio
- Rand Paul**
Kentucky
- Marco Rubio**
Florida
- Rick Santorum**
Virginia
- Donald J. Trump**
New York

Representative in Congress District 7

Vote for 1

- Ray Bly**
- William T. Newton**
- Corrogan R. Vaughn**

Mayor

Vote for 1

- Armand F. Girard**
- Chancellor Torbit**
- Brian Charles Vaeth**
- Alan Walden**
- Larry O. Wardlow, Jr.**

President of the City Council

Vote for 1

- David Anthony Wiggins**
- Shannon Wright**

Member of the City Council District 10

Vote for 1

- Christine Digman**
- Michael W. Nolet**

U.S. Senator

Vote for 1

- Chris Chaffee**
- Sean P. Connor**
- Richard J. Douglas**
- John R. Graziani**
- Greg Holmes**
- Joseph David Hooe**
- Chrys Kefalas**
- Mark McNicholas**
- Lynn Richardson**
- Anthony Seda**
- Richard Shawver**
- Kathy Szeliga**
- Dave Wallace**
- Garry Thomas Yarrington**

Judge of the Circuit Court Circuit 8

Vote for up to 6

- Shannon E. Avery**
- Audrey J. Sylvia Carrion**
- Michael A. DiPietro**
- Karen "Chaya" Friedman**
- Wanda Keyes Heard**
- Cynthia H. Jones**
- James B. Kraft**
- Todd H. Oppenheim**

Vote Both Sides



**Delegates to the Republican National
Convention
District 7**

Vote for up to 3

- David Glenn Albert
- Katie Albert
- William "Sam" Broaddus, III
- Chris Cavey (Christie)
- Victor Clark, Jr.
- Tamu Ifetayo Davenport (Carson)
- Judith A. De Libera
- Dave Dobbs (Cruz)
- Jonathan Edwin Dryja
- Elizabeth Marsh Eaton (Fiorina)
- George C. Eaton, III (Fiorina)
- Bob Flanagan (Rubio)
- Susan Forrester (Bush)
- Thomas E. "Pinkston" Harris
- Kathleen Imhoff (Bush)
- Robert Imhoff (Bush)
- Brian E. Jackson (Fiorina)
- Matthew G. Mann, Sr. (Carson)
- Larry Manross
- Warren E. Miller (Cruz)
- Richard A. Mosley (Christie)
- Don Murphy
- Dave Myers (Rubio)
- Maria B. Pycha (Cruz)
- Loretta H. Shields (Kasich)
- Matthew Jacob Smithson (Christie)
- Michael John Spade
- Charlotte Rebecca Symms (Fiorina)
- Nicole Ann Marie Talley
- Ruth F. Taylor (Carson)
- Kasezga Tembo
- Chancellor Torbit (Trump)
- Corrogan R. Vaughn (Trump)
- Laura M. Walsh (Trump)
- Grace Mundie Wickwire
- Jennifer Mundie Wickwire
- Craig Wolf (Rubio)

**Alternate Delegates to the Republican
National Convention
District 7**

Vote for up to 3

- Michael P. Brady
- Gary Clark
- Gary M. Collins (Trump)
- Thomas Paul Fuller
- Bob Gillette
- R. Bruce Heinz (Carson)
- Suzanne Paige Horn (Carson)
- Tom Kennedy (Cruz)
- Marc M. McFaul (Cruz)
- Gloria B. Murphy (Rubio)
- William T. Newton
- Liliana Pulvirenti
- Scott Allen Selnick (Cruz)
- Brigid L. Skamarakas (Rubio)
- Kelly L. Smith
- Pamela Jill Stocksdales (Carson)
- Brent M. Tracy (Rubio)
- Mary-Jo Wolf

End of Ballot



Official Ballot
 Presidential Primary Election
 April 26, 2016

BS REP 14

State of Maryland, Baltimore City
 Republican Ballot

Instructions

Making Selections

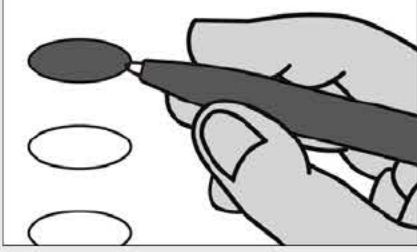

Fill in the oval to the left of the name of your choice. You must blacken the oval completely, and do not make any marks outside of the oval. You do not have to vote in every race.



Do not cross out or erase, or your vote may not count. If you make a mistake or a stray mark, you may ask for a new ballot.

President of the United States

Vote for 1

- Jeb Bush**
Florida
- Ben Carson**
Florida
- Chris Christie**
New Jersey
- Ted Cruz**
Texas
- Carly Fiorina**
Virginia
- Mike Huckabee**
Arkansas
- John R. Kasich**
Ohio
- Rand Paul**
Kentucky
- Marco Rubio**
Florida
- Rick Santorum**
Virginia
- Donald J. Trump**
New York

Representative in Congress District 3

Vote for 1

- Thomas E. "Pinkston" Harris**
- Mark Plaster**

Mayor

Vote for 1

- Armand F. Girard**
- Chancellor Torbit**
- Brian Charles Vaeth**
- Alan Walden**
- Larry O. Wardlow, Jr.**

President of the City Council

Vote for 1

- David Anthony Wiggins**
- Shannon Wright**

Member of the City Council District 10

Vote for 1

- Christine Digman**
- Michael W. Nolet**

U.S. Senator

Vote for 1

- Chris Chaffee**
- Sean P. Connor**
- Richard J. Douglas**
- John R. Graziani**
- Greg Holmes**
- Joseph David Hooe**
- Chrys Kefalas**
- Mark McNicholas**
- Lynn Richardson**
- Anthony Seda**
- Richard Shawver**
- Kathy Szeliga**
- Dave Wallace**
- Garry Thomas Yarrington**

Judge of the Circuit Court Circuit 8

Vote for up to 6

- Shannon E. Avery**
- Audrey J. Sylvia Carrion**
- Michael A. DiPietro**
- Karen "Chaya" Friedman**
- Wanda Keyes Heard**
- Cynthia H. Jones**
- James B. Kraft**
- Todd H. Oppenheim**

Vote Both Sides



**Delegates to the Republican National Convention
District 3**

Vote for up to 3

- J. Lee Annis, Jr. (Kasich)
- E. "Chiké" Anyanwu
- Diane M. Baker (Christie)
- William H. Campbell (Cruz)
- Joe Collins, Jr. (Trump)
- Mike Collins (Kasich)
- Janet Moye Cornick
- Julie E. Cram (Bush)
- Leonard Cutler (Carson)
- Jean C. Edwards
- Jamie Falcon (Bush)
- Gail Elizabeth Filerino
- Greg Fox
- David J. Frankel (Fiorina)
- Tom Gardner (Kasich)
- John C. Gordon
- Nathan Hall
- Melanie Harris (Cruz)
- Joseph David Hooe
- Jonah Jarosz
- Henry S. Kim
- Dick Ladd (Carson)
- James David Lashar
- Herb McMillan (Rubio)
- Townsend Lange McNitt
- Christian Miele (Rubio)
- Candice A. Morrison
- Laura Neuman (Rubio)
- Eugenia Korsak Ordynsky
- Tracey Paliath (Christie)
- Christopher Panasuk
- Peter Pollak (Fiorina)
- Lewis Porter
- Mattie Procaccini (Cruz)
- Rick Saffery
- Brian A. Sailer (Bush)
- Susan Carroll Schwab (Bush)
- Scott Shaffer (Bush)
- Duane E. Shelton (Kasich)
- Justin Shuy
- Jonathan Erich Stizinger
- Nigel James Sutton
- Mary Beth Tung (Christie)
- Shannon Wright (Trump)
- Chris Yates (Trump)
- Sally Marie Yates
- Mark Young (Carson)

**Alternate Delegates to the Republican National Convention
District 3**

Vote for up to 3

- Timothy Boston (Trump)
- E. J. Cavanagh (Kasich)
- Dorothy Cawthorne (Carson)
- Michael Eisenberg (Carson)
- Elaine M. Furth (Cruz)
- Mary P. Gassmann
- Ruth E. Goetz
- Rick Hansen (Carson)
- Thomas Kelso (Christie)
- Marcos A. Lora
- Mary O'Keeffe
- Richard D. Paugh
- Joyce Pope (Rubio)
- Tony Ristaino (Cruz)
- Lisa Abbe Robin Lederman (Cruz)
- Jeff Robinson (Rubio)
- Timothy Sutton
- Meredith Leigh Thompson (Rubio)
- Tim Walters (Trump)
- Chevy Fleischman Weiss (Kasich)

End of Ballot



Official Ballot
 Presidential Primary Election
 April 26, 2016

BS REP 15

State of Maryland, Baltimore City
 Republican Ballot

Instructions

Making Selections

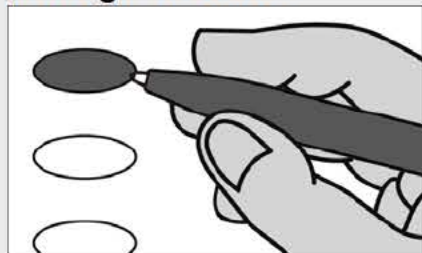

Fill in the oval to the left of the name of your choice. You must blacken the oval completely, and do not make any marks outside of the oval. You do not have to vote in every race.



Do not cross out or erase, or your vote may not count. If you make a mistake or a stray mark, you may ask for a new ballot.

President of the United States

Vote for 1

- Jeb Bush**
Florida
- Ben Carson**
Florida
- Chris Christie**
New Jersey
- Ted Cruz**
Texas
- Carly Fiorina**
Virginia
- Mike Huckabee**
Arkansas
- John R. Kasich**
Ohio
- Rand Paul**
Kentucky
- Marco Rubio**
Florida
- Rick Santorum**
Virginia
- Donald J. Trump**
New York

Representative in Congress District 2

Vote for 1

- Bill Heine**
- Carl H. Magee, Jr.**
- Pat McDonough**
- Yuripzy Morgan**
- Mark Gerard Shell**

Mayor

Vote for 1

- Armand F. Girard**
- Chancellor Torbit**
- Brian Charles Vaeth**
- Alan Walden**
- Larry O. Wardlow, Jr.**

President of the City Council

Vote for 1

- David Anthony Wiggins**
- Shannon Wright**

Member of the City Council District 10

Vote for 1

- Christine Digman**
- Michael W. Nolet**

Judge of the Circuit Court Circuit 8

Vote for up to 6

- Shannon E. Avery**
- Audrey J. Sylvia Carrion**
- Michael A. DiPietro**
- Karen "Chaya" Friedman**
- Wanda Keyes Heard**
- Cynthia H. Jones**
- James B. Kraft**
- Todd H. Oppenheim**

U.S. Senator

Vote for 1

- Chris Chaffee**
- Sean P. Connor**
- Richard J. Douglas**
- John R. Graziani**
- Greg Holmes**
- Joseph David Hooe**
- Chrys Kefalas**
- Mark McNicholas**
- Lynn Richardson**
- Anthony Seda**
- Richard Shawver**
- Kathy Szeliga**
- Dave Wallace**
- Garry Thomas Yarrington**

Vote Both Sides



**Delegates to the Republican National
Convention
District 2**

Vote for up to 3

- Ana T. Blair (Carson)
- Joseph C. Boteler, III
- Antonio Campbell (Carson)
- J. Michael Collins (Trump)
- Steve Dishon (Cruz)
- John C. Fiastro, Jr. (Cruz)
- Fred Fleischmann (Carson)
- Glen Glass (Cruz)
- Robin Grammer
- Julianne Grim (Bush)
- Christina Louise Harris (Fiorina)
- Thomas A. Harris, Jr. (Fiorina)
- William Hicklen (Bush)
- Dee Hodges
- Charlene Kurland (Christie)
- William F. Martin (Bush)
- Brian J. Noon (Trump)
- Patrick O'Keefe (Rubio)
- Greg Ottensmeyer (Trump)
- Christopher W. Pate (Bush)
- Jerome C. Payne, Jr.
- Tim Robinson (Rubio)
- J.D. Russell (Kasich)
- Louis A. Sarkes, Jr. (Bush)
- Mitch Shank (Bush)
- Kathleen A. Smero (Christie)
- Byron G. Tosi, III (Christie)
- Jeanne L. Turnock
- Joshua Wolf (Rubio)

**Alternate Delegates to the Republican
National Convention
District 2**

Vote for up to 3

- Joseph Arcieri (Rubio)
- D. Shannon Crider (Carson)
- Joe Fleckenstein (Cruz)
- James Kane (Rubio)
- Janice MacGregor (Rubio)
- Patrick L. McGrady (Cruz)
- Michael Steven McKelvey (Carson)
- Shalina Murrell-Ford (Carson)
- David Serenda (Cruz)
- Lori Serenda
- Danny Stephenson (Trump)

End of Ballot



Official Ballot
 Presidential Primary Election
 April 26, 2016

BS REP 16

State of Maryland, Baltimore City
 Republican Ballot

Instructions

Making Selections

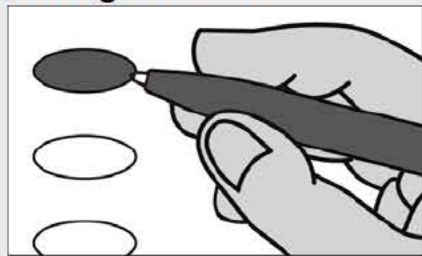

Fill in the oval to the left of the name of your choice. You must blacken the oval completely, and do not make any marks outside of the oval. You do not have to vote in every race.



Do not cross out or erase, or your vote may not count. If you make a mistake or a stray mark, you may ask for a new ballot.

President of the United States

Vote for 1

- Jeb Bush**
Florida
- Ben Carson**
Florida
- Chris Christie**
New Jersey
- Ted Cruz**
Texas
- Carly Fiorina**
Virginia
- Mike Huckabee**
Arkansas
- John R. Kasich**
Ohio
- Rand Paul**
Kentucky
- Marco Rubio**
Florida
- Rick Santorum**
Virginia
- Donald J. Trump**
New York

Representative in Congress District 2

Vote for 1

- Bill Heine**
- Carl H. Magee, Jr.**
- Pat McDonough**
- Yuripzy Morgan**
- Mark Gerard Shell**

Mayor

Vote for 1

- Armand F. Girard**
- Chancellor Torbit**
- Brian Charles Vaeth**
- Alan Walden**
- Larry O. Wardlow, Jr.**

President of the City Council

Vote for 1

- David Anthony Wiggins**
- Shannon Wright**

Member of the City Council District 1

Vote for 1

- Liz Copeland**
- Jennifer Susan Dudley**
- Matthew McDaniel**

Judge of the Circuit Court Circuit 8

Vote for up to 6

- Shannon E. Avery**
- Audrey J. Sylvia Carrion**
- Michael A. DiPietro**
- Karen "Chaya" Friedman**
- Wanda Keyes Heard**
- Cynthia H. Jones**
- James B. Kraft**
- Todd H. Oppenheim**

U.S. Senator

Vote for 1

- Chris Chaffee**
- Sean P. Connor**
- Richard J. Douglas**
- John R. Graziani**
- Greg Holmes**
- Joseph David Hooe**
- Chrys Kefalas**
- Mark McNicholas**
- Lynn Richardson**
- Anthony Seda**
- Richard Shawver**
- Kathy Szeliga**
- Dave Wallace**
- Garry Thomas Yarrington**

Vote Both Sides



**Delegates to the Republican National
Convention
District 2**

Vote for up to 3

- Ana T. Blair (Carson)
- Joseph C. Boteler, III
- Antonio Campbell (Carson)
- J. Michael Collins (Trump)
- Steve Dishon (Cruz)
- John C. Fiastro, Jr. (Cruz)
- Fred Fleischmann (Carson)
- Glen Glass (Cruz)
- Robin Grammer
- Julianne Grim (Bush)
- Christina Louise Harris (Fiorina)
- Thomas A. Harris, Jr. (Fiorina)
- William Hicklen (Bush)
- Dee Hodges
- Charlene Kurland (Christie)
- William F. Martin (Bush)
- Brian J. Noon (Trump)
- Patrick O'Keefe (Rubio)
- Greg Ottensmeyer (Trump)
- Christopher W. Pate (Bush)
- Jerome C. Payne, Jr.
- Tim Robinson (Rubio)
- J.D. Russell (Kasich)
- Louis A. Sarkes, Jr. (Bush)
- Mitch Shank (Bush)
- Kathleen A. Smero (Christie)
- Byron G. Tosi, III (Christie)
- Jeanne L. Turnock
- Joshua Wolf (Rubio)

**Alternate Delegates to the Republican
National Convention
District 2**

Vote for up to 3

- Joseph Arcieri (Rubio)
- D. Shannon Crider (Carson)
- Joe Fleckenstein (Cruz)
- James Kane (Rubio)
- Janice MacGregor (Rubio)
- Patrick L. McGrady (Cruz)
- Michael Steven McKelvey (Carson)
- Shalina Murrell-Ford (Carson)
- David Serenda (Cruz)
- Lori Serenda
- Danny Stephenson (Trump)

End of Ballot



Official Ballot
Presidential Primary Election
April 26, 2016

BS REP 17

State of Maryland, Baltimore City
Republican Ballot

Instructions

Making Selections

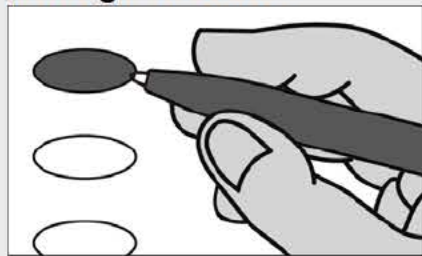

Fill in the oval to the left of the name of your choice. You must blacken the oval completely, and do not make any marks outside of the oval. You do not have to vote in every race.



Do not cross out or erase, or your vote may not count. If you make a mistake or a stray mark, you may ask for a new ballot.

President of the United States

Vote for 1

- Jeb Bush**
Florida
- Ben Carson**
Florida
- Chris Christie**
New Jersey
- Ted Cruz**
Texas
- Carly Fiorina**
Virginia
- Mike Huckabee**
Arkansas
- John R. Kasich**
Ohio
- Rand Paul**
Kentucky
- Marco Rubio**
Florida
- Rick Santorum**
Virginia
- Donald J. Trump**
New York

U.S. Senator

Vote for 1

- Chris Chaffee**
- Sean P. Connor**
- Richard J. Douglas**
- John R. Graziani**
- Greg Holmes**
- Joseph David Hooe**
- Chrys Kefalas**
- Mark McNicholas**
- Lynn Richardson**
- Anthony Seda**
- Richard Shawver**
- Kathy Szeliga**
- Dave Wallace**
- Garry Thomas Yarrington**

Representative in Congress
District 3

Vote for 1

- Thomas E. "Pinkston"
Harris**
- Mark Plaster**

Mayor

Vote for 1

- Armand F. Girard**
- Chancellor Torbit**
- Brian Charles Vaeth**
- Alan Walden**
- Larry O. Wardlow, Jr.**

President of the City Council

Vote for 1

- David Anthony Wiggins**
- Shannon Wright**

Member of the City Council
District 2

Vote for 1

- Gregory Yarberough**
Unopposed

Judge of the Circuit Court
Circuit 8

Vote for up to 6

- Shannon E. Avery**
- Audrey J. Sylvia Carrion**
- Michael A. DiPietro**
- Karen "Chaya" Friedman**
- Wanda Keyes Heard**
- Cynthia H. Jones**
- James B. Kraft**
- Todd H. Oppenheim**

Vote Both Sides



**Delegates to the Republican National
Convention
District 3**

Vote for up to 3

- J. Lee Annis, Jr. (Kasich)
- E. "Chiké" Anyanwu
- Diane M. Baker (Christie)
- William H. Campbell (Cruz)
- Joe Collins, Jr. (Trump)
- Mike Collins (Kasich)
- Janet Moye Cornick
- Julie E. Cram (Bush)
- Leonard Cutler (Carson)
- Jean C. Edwards
- Jamie Falcon (Bush)
- Gail Elizabeth Filerino
- Greg Fox
- David J. Frankel (Fiorina)
- Tom Gardner (Kasich)
- John C. Gordon
- Nathan Hall
- Melanie Harris (Cruz)
- Joseph David Hooe
- Jonah Jarosz
- Henry S. Kim
- Dick Ladd (Carson)
- James David Lashar
- Herb McMillan (Rubio)
- Townsend Lange McNitt
- Christian Miele (Rubio)
- Candice A. Morrison
- Laura Neuman (Rubio)
- Eugenia Korsak Ordynsky
- Tracey Paliath (Christie)
- Christopher Panasuk
- Peter Pollak (Fiorina)
- Lewis Porter
- Mattie Procaccini (Cruz)
- Rick Saffery
- Brian A. Sailer (Bush)
- Susan Carroll Schwab (Bush)
- Scott Shaffer (Bush)
- Duane E. Shelton (Kasich)
- Justin Shuy
- Jonathan Erich Stizinger
- Nigel James Sutton
- Mary Beth Tung (Christie)
- Shannon Wright (Trump)
- Chris Yates (Trump)
- Sally Marie Yates
- Mark Young (Carson)

**Alternate Delegates to the Republican
National Convention
District 3**

Vote for up to 3

- Timothy Boston (Trump)
- E. J. Cavanagh (Kasich)
- Dorothy Cawthorne (Carson)
- Michael Eisenberg (Carson)
- Elaine M. Furth (Cruz)
- Mary P. Gassmann
- Ruth E. Goetz
- Rick Hansen (Carson)
- Thomas Kelso (Christie)
- Marcos A. Lora
- Mary O'Keeffe
- Richard D. Paugh
- Joyce Pope (Rubio)
- Tony Ristaino (Cruz)
- Lisa Abbe Robin Lederman (Cruz)
- Jeff Robinson (Rubio)
- Timothy Sutton
- Meredith Leigh Thompson (Rubio)
- Tim Walters (Trump)
- Chevy Fleischman Weiss (Kasich)

End of Ballot



Official Ballot
Presidential Primary Election
April 26, 2016

BS REP 18

State of Maryland, Baltimore City
Republican Ballot

Instructions

Making Selections

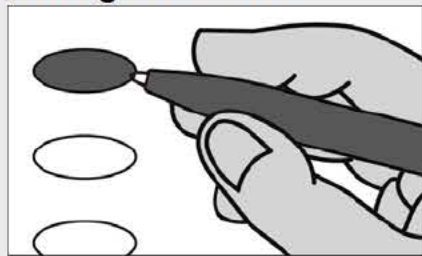

Fill in the oval to the left of the name of your choice. You must blacken the oval completely, and do not make any marks outside of the oval. You do not have to vote in every race.



Do not cross out or erase, or your vote may not count. If you make a mistake or a stray mark, you may ask for a new ballot.

President of the United States

Vote for 1

- Jeb Bush**
Florida
- Ben Carson**
Florida
- Chris Christie**
New Jersey
- Ted Cruz**
Texas
- Carly Fiorina**
Virginia
- Mike Huckabee**
Arkansas
- John R. Kasich**
Ohio
- Rand Paul**
Kentucky
- Marco Rubio**
Florida
- Rick Santorum**
Virginia
- Donald J. Trump**
New York

Representative in Congress
District 2

Vote for 1

- Bill Heine**
- Carl H. Magee, Jr.**
- Pat McDonough**
- Yuripzy Morgan**
- Mark Gerard Shell**

Mayor

Vote for 1

- Armand F. Girard**
- Chancellor Torbit**
- Brian Charles Vaeth**
- Alan Walden**
- Larry O. Wardlow, Jr.**

President of the City Council

Vote for 1

- David Anthony Wiggins**
- Shannon Wright**

Member of the City Council
District 2

Vote for 1

- Gregory Yarberough**
Unopposed

U.S. Senator

Vote for 1

- Chris Chaffee**
- Sean P. Connor**
- Richard J. Douglas**
- John R. Graziani**
- Greg Holmes**
- Joseph David Hooe**
- Chrys Kefalas**
- Mark McNicholas**
- Lynn Richardson**
- Anthony Seda**
- Richard Shawver**
- Kathy Szeliga**
- Dave Wallace**
- Garry Thomas Yarrington**

Judge of the Circuit Court
Circuit 8

Vote for up to 6

- Shannon E. Avery**
- Audrey J. Sylvia Carrion**
- Michael A. DiPietro**
- Karen "Chaya" Friedman**
- Wanda Keyes Heard**
- Cynthia H. Jones**
- James B. Kraft**
- Todd H. Oppenheim**

Vote Both Sides



**Delegates to the Republican National
Convention
District 2**

Vote for up to 3

- Ana T. Blair (Carson)
- Joseph C. Boteler, III
- Antonio Campbell (Carson)
- J. Michael Collins (Trump)
- Steve Dishon (Cruz)
- John C. Fiastro, Jr. (Cruz)
- Fred Fleischmann (Carson)
- Glen Glass (Cruz)
- Robin Grammer
- Julianne Grim (Bush)
- Christina Louise Harris (Fiorina)
- Thomas A. Harris, Jr. (Fiorina)
- William Hicklen (Bush)
- Dee Hodges
- Charlene Kurland (Christie)
- William F. Martin (Bush)
- Brian J. Noon (Trump)
- Patrick O'Keefe (Rubio)
- Greg Ottensmeyer (Trump)
- Christopher W. Pate (Bush)
- Jerome C. Payne, Jr.
- Tim Robinson (Rubio)
- J.D. Russell (Kasich)
- Louis A. Sarkes, Jr. (Bush)
- Mitch Shank (Bush)
- Kathleen A. Smero (Christie)
- Byron G. Tosi, III (Christie)
- Jeanne L. Turnock
- Joshua Wolf (Rubio)

**Alternate Delegates to the Republican
National Convention
District 2**

Vote for up to 3

- Joseph Arcieri (Rubio)
- D. Shannon Crider (Carson)
- Joe Fleckenstein (Cruz)
- James Kane (Rubio)
- Janice MacGregor (Rubio)
- Patrick L. McGrady (Cruz)
- Michael Steven McKelvey (Carson)
- Shalina Murrell-Ford (Carson)
- David Serenda (Cruz)
- Lori Serenda
- Danny Stephenson (Trump)

End of Ballot



Official Ballot
 Presidential Primary Election
 April 26, 2016

BS REP 19

State of Maryland, Baltimore City
 Republican Ballot

Instructions

Making Selections

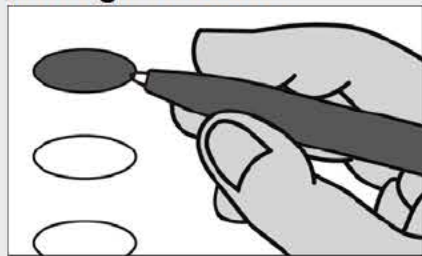

Fill in the oval to the left of the name of your choice. You must blacken the oval completely, and do not make any marks outside of the oval. You do not have to vote in every race.



Do not cross out or erase, or your vote may not count. If you make a mistake or a stray mark, you may ask for a new ballot.

President of the United States

Vote for 1

- Jeb Bush**
Florida
- Ben Carson**
Florida
- Chris Christie**
New Jersey
- Ted Cruz**
Texas
- Carly Fiorina**
Virginia
- Mike Huckabee**
Arkansas
- John R. Kasich**
Ohio
- Rand Paul**
Kentucky
- Marco Rubio**
Florida
- Rick Santorum**
Virginia
- Donald J. Trump**
New York

Representative in Congress District 2

Vote for 1

- Bill Heine**
- Carl H. Magee, Jr.**
- Pat McDonough**
- Yuripzy Morgan**
- Mark Gerard Shell**

Mayor

Vote for 1

- Armand F. Girard**
- Chancellor Torbit**
- Brian Charles Vaeth**
- Alan Walden**
- Larry O. Wardlow, Jr.**

President of the City Council

Vote for 1

- David Anthony Wiggins**
- Shannon Wright**

Member of the City Council District 13

Vote for 1

- George Johnson**
Unopposed

U.S. Senator

Vote for 1

- Chris Chaffee**
- Sean P. Connor**
- Richard J. Douglas**
- John R. Graziani**
- Greg Holmes**
- Joseph David Hooe**
- Chrys Kefalas**
- Mark McNicholas**
- Lynn Richardson**
- Anthony Seda**
- Richard Shawver**
- Kathy Szeliga**
- Dave Wallace**
- Garry Thomas Yarrington**

Judge of the Circuit Court Circuit 8

Vote for up to 6

- Shannon E. Avery**
- Audrey J. Sylvia Carrion**
- Michael A. DiPietro**
- Karen "Chaya" Friedman**
- Wanda Keyes Heard**
- Cynthia H. Jones**
- James B. Kraft**
- Todd H. Oppenheim**

Vote Both Sides



**Delegates to the Republican National
Convention
District 2**

Vote for up to 3

- Ana T. Blair (Carson)
- Joseph C. Boteler, III
- Antonio Campbell (Carson)
- J. Michael Collins (Trump)
- Steve Dishon (Cruz)
- John C. Fiastro, Jr. (Cruz)
- Fred Fleischmann (Carson)
- Glen Glass (Cruz)
- Robin Grammer
- Julianne Grim (Bush)
- Christina Louise Harris (Fiorina)
- Thomas A. Harris, Jr. (Fiorina)
- William Hicklen (Bush)
- Dee Hodges
- Charlene Kurland (Christie)
- William F. Martin (Bush)
- Brian J. Noon (Trump)
- Patrick O'Keefe (Rubio)
- Greg Ottensmeyer (Trump)
- Christopher W. Pate (Bush)
- Jerome C. Payne, Jr.
- Tim Robinson (Rubio)
- J.D. Russell (Kasich)
- Louis A. Sarkes, Jr. (Bush)
- Mitch Shank (Bush)
- Kathleen A. Smero (Christie)
- Byron G. Tosi, III (Christie)
- Jeanne L. Turnock
- Joshua Wolf (Rubio)

**Alternate Delegates to the Republican
National Convention
District 2**

Vote for up to 3

- Joseph Arcieri (Rubio)
- D. Shannon Crider (Carson)
- Joe Fleckenstein (Cruz)
- James Kane (Rubio)
- Janice MacGregor (Rubio)
- Patrick L. McGrady (Cruz)
- Michael Steven McKelvey (Carson)
- Shalina Murrell-Ford (Carson)
- David Serenda (Cruz)
- Lori Serenda
- Danny Stephenson (Trump)

End of Ballot



Official Ballot
 Presidential Primary Election
 April 26, 2016

BS REP 20

State of Maryland, Baltimore City
 Republican Ballot

Instructions

Making Selections

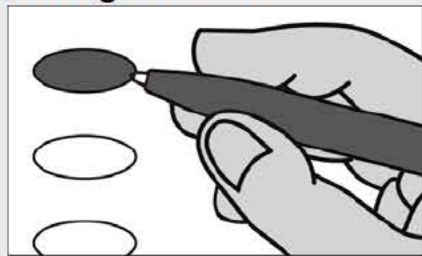

Fill in the oval to the left of the name of your choice. You must blacken the oval completely, and do not make any marks outside of the oval. You do not have to vote in every race.



Do not cross out or erase, or your vote may not count. If you make a mistake or a stray mark, you may ask for a new ballot.

President of the United States

Vote for 1

- Jeb Bush**
Florida
- Ben Carson**
Florida
- Chris Christie**
New Jersey
- Ted Cruz**
Texas
- Carly Fiorina**
Virginia
- Mike Huckabee**
Arkansas
- John R. Kasich**
Ohio
- Rand Paul**
Kentucky
- Marco Rubio**
Florida
- Rick Santorum**
Virginia
- Donald J. Trump**
New York

Representative in Congress District 2

Vote for 1

- Bill Heine**
- Carl H. Magee, Jr.**
- Pat McDonough**
- Yuripzy Morgan**
- Mark Gerard Shell**

Mayor

Vote for 1

- Armand F. Girard**
- Chancellor Torbit**
- Brian Charles Vaeth**
- Alan Walden**
- Larry O. Wardlow, Jr.**

President of the City Council

Vote for 1

- David Anthony Wiggins**
- Shannon Wright**

Judge of the Circuit Court Circuit 8

Vote for up to 6

- Shannon E. Avery**
- Audrey J. Sylvia Carrion**
- Michael A. DiPietro**
- Karen "Chaya" Friedman**
- Wanda Keyes Heard**
- Cynthia H. Jones**
- James B. Kraft**
- Todd H. Oppenheim**

U.S. Senator

Vote for 1

- Chris Chaffee**
- Sean P. Connor**
- Richard J. Douglas**
- John R. Graziani**
- Greg Holmes**
- Joseph David Hooe**
- Chrys Kefalas**
- Mark McNicholas**
- Lynn Richardson**
- Anthony Seda**
- Richard Shawver**
- Kathy Szeliga**
- Dave Wallace**
- Garry Thomas Yarrington**

Vote Both Sides



**Delegates to the Republican National
Convention
District 2**

Vote for up to 3

- Ana T. Blair (Carson)
- Joseph C. Boteler, III
- Antonio Campbell (Carson)
- J. Michael Collins (Trump)
- Steve Dishon (Cruz)
- John C. Fiastro, Jr. (Cruz)
- Fred Fleischmann (Carson)
- Glen Glass (Cruz)
- Robin Grammer
- Julianne Grim (Bush)
- Christina Louise Harris (Fiorina)
- Thomas A. Harris, Jr. (Fiorina)
- William Hicklen (Bush)
- Dee Hodges
- Charlene Kurland (Christie)
- William F. Martin (Bush)
- Brian J. Noon (Trump)
- Patrick O'Keefe (Rubio)
- Greg Ottensmeyer (Trump)
- Christopher W. Pate (Bush)
- Jerome C. Payne, Jr.
- Tim Robinson (Rubio)
- J.D. Russell (Kasich)
- Louis A. Sarkes, Jr. (Bush)
- Mitch Shank (Bush)
- Kathleen A. Smero (Christie)
- Byron G. Tosi, III (Christie)
- Jeanne L. Turnock
- Joshua Wolf (Rubio)

**Alternate Delegates to the Republican
National Convention
District 2**

Vote for up to 3

- Joseph Arcieri (Rubio)
- D. Shannon Crider (Carson)
- Joe Fleckenstein (Cruz)
- James Kane (Rubio)
- Janice MacGregor (Rubio)
- Patrick L. McGrady (Cruz)
- Michael Steven McKelvey (Carson)
- Shalina Murrell-Ford (Carson)
- David Serenda (Cruz)
- Lori Serenda
- Danny Stephenson (Trump)

End of Ballot



Official Ballot
 Presidential Primary Election
 April 26, 2016

BS REP 21

State of Maryland, Baltimore City
 Republican Ballot

Instructions

Making Selections

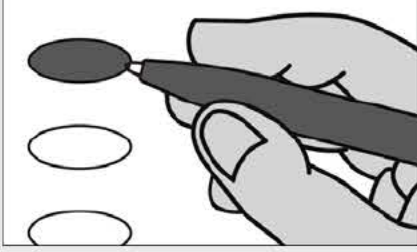

Fill in the oval to the left of the name of your choice. You must blacken the oval completely, and do not make any marks outside of the oval. You do not have to vote in every race.



Do not cross out or erase, or your vote may not count. If you make a mistake or a stray mark, you may ask for a new ballot.

President of the United States

Vote for 1

- Jeb Bush**
Florida
- Ben Carson**
Florida
- Chris Christie**
New Jersey
- Ted Cruz**
Texas
- Carly Fiorina**
Virginia
- Mike Huckabee**
Arkansas
- John R. Kasich**
Ohio
- Rand Paul**
Kentucky
- Marco Rubio**
Florida
- Rick Santorum**
Virginia
- Donald J. Trump**
New York

Representative in Congress District 3

Vote for 1

- Thomas E. "Pinkston" Harris**
- Mark Plaster**

Mayor

Vote for 1

- Armand F. Girard**
- Chancellor Torbit**
- Brian Charles Vaeth**
- Alan Walden**
- Larry O. Wardlow, Jr.**

President of the City Council

Vote for 1

- David Anthony Wiggins**
- Shannon Wright**

Member of the City Council District 4

Vote for 1

- William "Sam" Broaddus, III**
Unopposed

U.S. Senator

Vote for 1

- Chris Chaffee**
- Sean P. Connor**
- Richard J. Douglas**
- John R. Graziani**
- Greg Holmes**
- Joseph David Hooe**
- Chrys Kefalas**
- Mark McNicholas**
- Lynn Richardson**
- Anthony Seda**
- Richard Shawver**
- Kathy Szeliga**
- Dave Wallace**
- Garry Thomas Yarrington**

Judge of the Circuit Court Circuit 8

Vote for up to 6

- Shannon E. Avery**
- Audrey J. Sylvia Carrion**
- Michael A. DiPietro**
- Karen "Chaya" Friedman**
- Wanda Keyes Heard**
- Cynthia H. Jones**
- James B. Kraft**
- Todd H. Oppenheim**

Vote Both Sides



**Delegates to the Republican National Convention
District 3**

Vote for up to 3

- J. Lee Annis, Jr. (Kasich)
- E. "Chiké" Anyanwu
- Diane M. Baker (Christie)
- William H. Campbell (Cruz)
- Joe Collins, Jr. (Trump)
- Mike Collins (Kasich)
- Janet Moye Cornick
- Julie E. Cram (Bush)
- Leonard Cutler (Carson)
- Jean C. Edwards
- Jamie Falcon (Bush)
- Gail Elizabeth Filerino
- Greg Fox
- David J. Frankel (Fiorina)
- Tom Gardner (Kasich)
- John C. Gordon
- Nathan Hall
- Melanie Harris (Cruz)
- Joseph David Hooe
- Jonah Jarosz
- Henry S. Kim
- Dick Ladd (Carson)
- James David Lashar
- Herb McMillan (Rubio)
- Townsend Lange McNitt
- Christian Miele (Rubio)
- Candice A. Morrison
- Laura Neuman (Rubio)
- Eugenia Korsak Ordynsky
- Tracey Paliath (Christie)
- Christopher Panasuk
- Peter Pollak (Fiorina)
- Lewis Porter
- Mattie Procaccini (Cruz)
- Rick Saffery
- Brian A. Sailer (Bush)
- Susan Carroll Schwab (Bush)
- Scott Shaffer (Bush)
- Duane E. Shelton (Kasich)
- Justin Shuy
- Jonathan Erich Stizinger
- Nigel James Sutton
- Mary Beth Tung (Christie)
- Shannon Wright (Trump)
- Chris Yates (Trump)
- Sally Marie Yates
- Mark Young (Carson)

**Alternate Delegates to the Republican National Convention
District 3**

Vote for up to 3

- Timothy Boston (Trump)
- E. J. Cavanagh (Kasich)
- Dorothy Cawthorne (Carson)
- Michael Eisenberg (Carson)
- Elaine M. Furth (Cruz)
- Mary P. Gassmann
- Ruth E. Goetz
- Rick Hansen (Carson)
- Thomas Kelso (Christie)
- Marcos A. Lora
- Mary O'Keeffe
- Richard D. Paugh
- Joyce Pope (Rubio)
- Tony Ristaino (Cruz)
- Lisa Abbe Robin Lederman (Cruz)
- Jeff Robinson (Rubio)
- Timothy Sutton
- Meredith Leigh Thompson (Rubio)
- Tim Walters (Trump)
- Chevy Fleischman Weiss (Kasich)

End of Ballot



Official Ballot
Presidential Primary Election
April 26, 2016

BS DEM 1

State of Maryland, Baltimore City
Democratic Ballot

Instructions

Making Selections

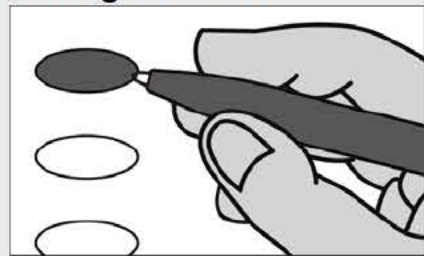

Fill in the oval to the left of the name of your choice. You must blacken the oval completely, and do not make any marks outside of the oval. You do not have to vote in every race.



Do not cross out or erase, or your vote may not count. If you make a mistake or a stray mark, you may ask for a new ballot.

President of the United States

Vote for 1

- Hillary Clinton
New York
- Roque "Rocky" De La Fuente
California
- Bernie Sanders
Vermont
- Uncommitted to Any
Presidential Candidate

U.S. Senator

Vote for 1

- Freddie Donald Dickson, Jr.
- Donna F. Edwards
- Ralph Jaffe
- Theresa C. Scaldaferrri
- Charles U. Smith
- Violet Staley
- Blaine Taylor
- Ed Tinus
- Chris Van Hollen
- Lih Young

Representative in Congress District 3

Vote for 1

- John Rea
- John Sarbanes

Mayor

Vote for 1

- Mack Clifton
- Gersham Cupid
- Sheila Dixon
- Elizabeth Embry
- Patrick Gutierrez
- DeRay Mckesson
- Nick Mosby
- Catherine E. Pugh
- Carl Stokes
- Cindy Walsh
- David Warnock
- Wilton Wilson
- Calvin Allen Young, III

President of the City Council

Vote for 1

- Kim Trueheart
- Bernard C. "Jack" Young

Comptroller

Vote for 1

- Mike King
- Joan M. Pratt

Member of the City Council District 1

Vote for 1

- Zeke Cohen
- Mark Edelson
- Sean P. Flanagan
- Scott Goldman
- Ed Marcinko
- Mark Parker

Vote Both Sides



**Judge of the Circuit Court
Circuit 8**

Vote for up to 6

- Shannon E. Avery
- Audrey J. Sylvia Carrion
- Michael A. DiPietro
- Karen "Chaya" Friedman
- Wanda Keyes Heard
- Cynthia H. Jones
- James B. Kraft
- Todd H. Oppenheim

**Female Delegates to the Democratic National
Convention
District 3**

Vote for up to 4

- Lee Finney (Clinton)
- Barbara Friedland (Sanders)
- Shelly Hettleman (Clinton)
- Mirah Derora Ippolito (Sanders)
- Brooke Elizabeth Lierman (Clinton)
- Cheryl Ann Menke (Uncommitted)
- Donna S. Plamondon (Sanders)
- Joan Taylor (Sanders)
- Lynn Morrison Venetoulis (Clinton)

**Male Delegates to the Democratic National
Convention
District 3**

Vote for up to 4

- Guy Guzzone (Clinton)
- Noel Levy (Uncommitted)
- Al Liebeskind (Sanders)
- Michael G. Miller (Clinton)
- Todd Reynolds (Clinton)
- C. A. Cory Ruppertsberger, IV (Clinton)
- Keanuu Smith-Brown (Sanders)
- William Reed White (Sanders)
- Dean K. Yates (Sanders)

End of Ballot



Official Ballot
Presidential Primary Election
April 26, 2016

BS DEM 2

State of Maryland, Baltimore City
Democratic Ballot

Instructions

Making Selections

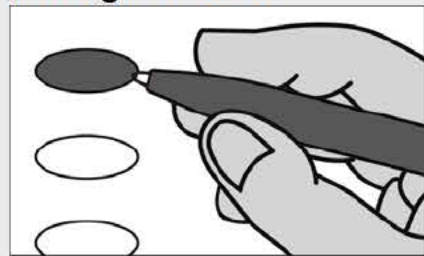

Fill in the oval to the left of the name of your choice. You must blacken the oval completely, and do not make any marks outside of the oval. You do not have to vote in every race.



Do not cross out or erase, or your vote may not count. If you make a mistake or a stray mark, you may ask for a new ballot.

President of the United States

Vote for 1

- Hillary Clinton
New York
- Roque "Rocky" De La Fuente
California
- Bernie Sanders
Vermont
- Uncommitted to Any
Presidential Candidate

Representative in Congress
District 3

Vote for 1

- John Rea
- John Sarbanes

Mayor

Vote for 1

- Mack Clifton
- Gersham Cupid
- Sheila Dixon
- Elizabeth Embry
- Patrick Gutierrez
- DeRay Mckesson
- Nick Mosby
- Catherine E. Pugh
- Carl Stokes
- Cindy Walsh
- David Warnock
- Wilton Wilson
- Calvin Allen Young, III

U.S. Senator

Vote for 1

- Freddie Donald Dickson,
Jr.
- Donna F. Edwards
- Ralph Jaffe
- Theresa C. Scaldaferrri
- Charles U. Smith
- Violet Staley
- Blaine Taylor
- Ed Tinus
- Chris Van Hollen
- Lih Young

President of the City Council
Vote for 1

- Kim Trueheart
- Bernard C. "Jack" Young

Comptroller

Vote for 1

- Mike King
- Joan M. Pratt

Member of the City Council
District 13

Vote for 1

- Warren Maurice Branch
- Antonio "Tony" Glover
- Kenya S. Lee
- Ronald M. Owens-Bey
- Shannon Sneed

Vote Both Sides



**Judge of the Circuit Court
Circuit 8**

Vote for up to 6

- Shannon E. Avery
- Audrey J. Sylvia Carrion
- Michael A. DiPietro
- Karen "Chaya" Friedman
- Wanda Keyes Heard
- Cynthia H. Jones
- James B. Kraft
- Todd H. Oppenheim

**Female Delegates to the Democratic National
Convention
District 3**

Vote for up to 4

- Lee Finney (Clinton)
- Barbara Friedland (Sanders)
- Shelly Hettleman (Clinton)
- Mirah Derora Ippolito (Sanders)
- Brooke Elizabeth Lierman (Clinton)
- Cheryl Ann Menke (Uncommitted)
- Donna S. Plamondon (Sanders)
- Joan Taylor (Sanders)
- Lynn Morrison Venetoulis (Clinton)

**Male Delegates to the Democratic National
Convention
District 3**

Vote for up to 4

- Guy Guzzone (Clinton)
- Noel Levy (Uncommitted)
- Al Liebeskind (Sanders)
- Michael G. Miller (Clinton)
- Todd Reynolds (Clinton)
- C. A. Cory Ruppertsberger, IV (Clinton)
- Keanuu Smith-Brown (Sanders)
- William Reed White (Sanders)
- Dean K. Yates (Sanders)

End of Ballot



Official Ballot
 Presidential Primary Election
 April 26, 2016

BS DEM 3

State of Maryland, Baltimore City
 Democratic Ballot

Instructions

Making Selections

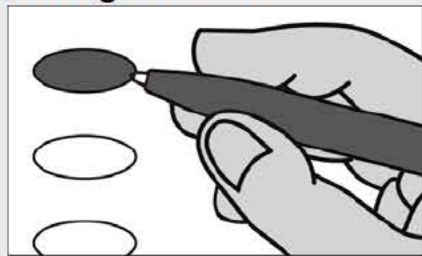

Fill in the oval to the left of the name of your choice. You must blacken the oval completely, and do not make any marks outside of the oval. You do not have to vote in every race.



Do not cross out or erase, or your vote may not count. If you make a mistake or a stray mark, you may ask for a new ballot.

President of the United States

Vote for 1

Hillary Clinton
New York

Roque "Rocky" De La Fuente
California

Bernie Sanders
Vermont

Uncommitted to Any Presidential Candidate

Representative in Congress District 7

Vote for 1

Elijah Cummings

Adrian Petrus

Mayor

Vote for 1

Mack Clifton

Gersham Cupid

Sheila Dixon

Elizabeth Embry

Patrick Gutierrez

DeRay Mckesson

Nick Mosby

Catherine E. Pugh

Carl Stokes

Cindy Walsh

David Warnock

Wilton Wilson

Calvin Allen Young, III

U.S. Senator

Vote for 1

Freddie Donald Dickson, Jr.

Donna F. Edwards

Ralph Jaffe

Theresa C. Scaldaferrri

Charles U. Smith

Violet Staley

Blaine Taylor

Ed Tinus

Chris Van Hollen

Lih Young

President of the City Council

Vote for 1

Kim Trueheart

Bernard C. "Jack" Young

Comptroller

Vote for 1

Mike King

Joan M. Pratt

Member of the City Council District 12

Vote for 1

Kelly Cross

Gary Crum

Ertha Harris

Jason Pyeron

Rashad Staton

Gordon Stick

Robert Stokes, Sr.

Vote Both Sides



**Judge of the Circuit Court
Circuit 8**

Vote for up to 6

- Shannon E. Avery
- Audrey J. Sylvia Carrion
- Michael A. DiPietro
- Karen "Chaya" Friedman
- Wanda Keyes Heard
- Cynthia H. Jones
- James B. Kraft
- Todd H. Oppenheim

**Female Delegates to the Democratic National
Convention
District 7**

Vote for up to 4

- Karenthia A. Barber (Clinton)
- Lisa M. Brown (Clinton)
- Kathleen M. Bustraan (Clinton)
- Belinda K. Conaway (Uncommitted)
- Valerie L. Cunningham (Uncommitted)
- Maysa Elsheikh (Sanders)
- Sharon Ann Fackler-Berkowitz (Sanders)
- Laurie Feinberg (Uncommitted)
- Drue Nixon (Sanders)
- Karen D. Queen (Uncommitted)
- Pauline "Kibby" Rada (Sanders)
- Maya Rockeymoore (Uncommitted)
- Courtney Watson (Clinton)

**Male Delegates to the Democratic National
Convention
District 7**

Vote for up to 5

- John C.M. Angelos (Uncommitted)
- Calvin Ball (Clinton)
- Gabe Cazares (Sanders)
- Paul Gass (Sanders)
- Dylan Goldberg (Clinton)
- Julian Earl Jones (Sanders)
- Paul V. Konka (Uncommitted)
- Fred D. Mason, Jr. (Clinton)
- Kweisi Mfume (Clinton)
- Merrick Moses Moise (Clinton)
- James Ward Morrow (Uncommitted)
- Wesley H. Queen (Uncommitted)
- Jay Bryan Ring (Sanders)
- Witold Skwierczynski (Sanders)

End of Ballot



Official Ballot
 Presidential Primary Election
 April 26, 2016

BS DEM 4

State of Maryland, Baltimore City
 Democratic Ballot

Instructions

Making Selections

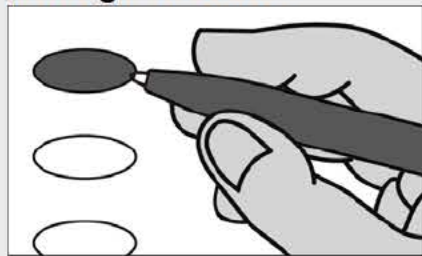

Fill in the oval to the left of the name of your choice. You must blacken the oval completely, and do not make any marks outside of the oval. You do not have to vote in every race.



Do not cross out or erase, or your vote may not count. If you make a mistake or a stray mark, you may ask for a new ballot.

President of the United States

Vote for 1

Hillary Clinton
New York

Roque "Rocky" De La Fuente
California

Bernie Sanders
Vermont

Uncommitted to Any Presidential Candidate

Representative in Congress District 7

Vote for 1

Elijah Cummings

Adrian Petrus

Mayor

Vote for 1

Mack Clifton

Gersham Cupid

Sheila Dixon

Elizabeth Embry

Patrick Gutierrez

DeRay Mckesson

Nick Mosby

Catherine E. Pugh

Carl Stokes

Cindy Walsh

David Warnock

Wilton Wilson

Calvin Allen Young, III

U.S. Senator

Vote for 1

Freddie Donald Dickson, Jr.

Donna F. Edwards

Ralph Jaffe

Theresa C. Scaldaferrri

Charles U. Smith

Violet Staley

Blaine Taylor

Ed Tinus

Chris Van Hollen

Lih Young

President of the City Council

Vote for 1

Kim Trueheart

Bernard C. "Jack" Young

Comptroller

Vote for 1

Mike King

Joan M. Pratt

Member of the City Council District 11

Vote for 1

Eric Costello

Curtis Johnson

Harry Preston, V

Greg Sileo

Dea Thomas

Vote Both Sides



**Judge of the Circuit Court
Circuit 8**

Vote for up to 6

- Shannon E. Avery
- Audrey J. Sylvia Carrion
- Michael A. DiPietro
- Karen "Chaya" Friedman
- Wanda Keyes Heard
- Cynthia H. Jones
- James B. Kraft
- Todd H. Oppenheim

**Female Delegates to the Democratic National
Convention
District 7**

Vote for up to 4

- Karenthia A. Barber (Clinton)
- Lisa M. Brown (Clinton)
- Kathleen M. Bustraan (Clinton)
- Belinda K. Conaway (Uncommitted)
- Valerie L. Cunningham (Uncommitted)
- Maysa Elsheikh (Sanders)
- Sharon Ann Fackler-Berkowitz (Sanders)
- Laurie Feinberg (Uncommitted)
- Drue Nixon (Sanders)
- Karen D. Queen (Uncommitted)
- Pauline "Kibby" Rada (Sanders)
- Maya Rockeymoore (Uncommitted)
- Courtney Watson (Clinton)

**Male Delegates to the Democratic National
Convention
District 7**

Vote for up to 5

- John C.M. Angelos (Uncommitted)
- Calvin Ball (Clinton)
- Gabe Cazares (Sanders)
- Paul Gass (Sanders)
- Dylan Goldberg (Clinton)
- Julian Earl Jones (Sanders)
- Paul V. Konka (Uncommitted)
- Fred D. Mason, Jr. (Clinton)
- Kweisi Mfume (Clinton)
- Merrick Moses Moise (Clinton)
- James Ward Morrow (Uncommitted)
- Wesley H. Queen (Uncommitted)
- Jay Bryan Ring (Sanders)
- Witold Skwierczynski (Sanders)

End of Ballot



Official Ballot
 Presidential Primary Election
 April 26, 2016

BS DEM 5

State of Maryland, Baltimore City
 Democratic Ballot

Instructions

Making Selections

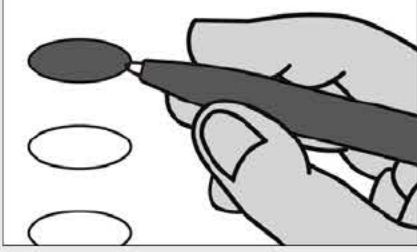

Fill in the oval to the left of the name of your choice. You must blacken the oval completely, and do not make any marks outside of the oval. You do not have to vote in every race.



Do not cross out or erase, or your vote may not count. If you make a mistake or a stray mark, you may ask for a new ballot.

President of the United States

Vote for 1

Hillary Clinton
New York

Roque "Rocky" De La Fuente
California

Bernie Sanders
Vermont

Uncommitted to Any Presidential Candidate

Representative in Congress District 7

Vote for 1

Elijah Cummings

Adrian Petrus

Mayor

Vote for 1

Mack Clifton

Gersham Cupid

Sheila Dixon

Elizabeth Embry

Patrick Gutierrez

DeRay Mckesson

Nick Mosby

Catherine E. Pugh

Carl Stokes

Cindy Walsh

David Warnock

Wilton Wilson

Calvin Allen Young, III

U.S. Senator

Vote for 1

Freddie Donald Dickson, Jr.

Donna F. Edwards

Ralph Jaffe

Theresa C. Scaldaferrri

Charles U. Smith

Violet Staley

Blaine Taylor

Ed Tinus

Chris Van Hollen

Lih Young

President of the City Council

Vote for 1

Kim Trueheart

Bernard C. "Jack" Young

Comptroller

Vote for 1

Mike King

Joan M. Pratt

Member of the City Council District 13

Vote for 1

Warren Maurice Branch

Antonio "Tony" Glover

Kenya S. Lee

Ronald M. Owens-Bey

Shannon Sneed

Vote Both Sides



**Judge of the Circuit Court
Circuit 8**

Vote for up to 6

- Shannon E. Avery
- Audrey J. Sylvia Carrion
- Michael A. DiPietro
- Karen "Chaya" Friedman
- Wanda Keyes Heard
- Cynthia H. Jones
- James B. Kraft
- Todd H. Oppenheim

**Female Delegates to the Democratic National
Convention
District 7**

Vote for up to 4

- Karenthia A. Barber (Clinton)
- Lisa M. Brown (Clinton)
- Kathleen M. Bustraan (Clinton)
- Belinda K. Conaway (Uncommitted)
- Valerie L. Cunningham (Uncommitted)
- Maysa Elsheikh (Sanders)
- Sharon Ann Fackler-Berkowitz (Sanders)
- Laurie Feinberg (Uncommitted)
- Drue Nixon (Sanders)
- Karen D. Queen (Uncommitted)
- Pauline "Kibby" Rada (Sanders)
- Maya Rockeymoore (Uncommitted)
- Courtney Watson (Clinton)

**Male Delegates to the Democratic National
Convention
District 7**

Vote for up to 5

- John C.M. Angelos (Uncommitted)
- Calvin Ball (Clinton)
- Gabe Cazares (Sanders)
- Paul Gass (Sanders)
- Dylan Goldberg (Clinton)
- Julian Earl Jones (Sanders)
- Paul V. Konka (Uncommitted)
- Fred D. Mason, Jr. (Clinton)
- Kweisi Mfume (Clinton)
- Merrick Moses Moise (Clinton)
- James Ward Morrow (Uncommitted)
- Wesley H. Queen (Uncommitted)
- Jay Bryan Ring (Sanders)
- Witold Skwierczynski (Sanders)

End of Ballot



Official Ballot
Presidential Primary Election
April 26, 2016

BS DEM 6

State of Maryland, Baltimore City
Democratic Ballot

Instructions

Making Selections

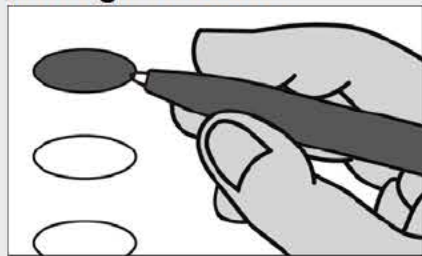

Fill in the oval to the left of the name of your choice. You must blacken the oval completely, and do not make any marks outside of the oval. You do not have to vote in every race.



Do not cross out or erase, or your vote may not count. If you make a mistake or a stray mark, you may ask for a new ballot.

President of the United States

Vote for 1

- Hillary Clinton
New York
- Roque "Rocky" De La Fuente
California
- Bernie Sanders
Vermont
- Uncommitted to Any
Presidential Candidate

Representative in Congress
District 3

Vote for 1

- John Rea
- John Sarbanes

Mayor

Vote for 1

- Mack Clifton
- Gersham Cupid
- Sheila Dixon
- Elizabeth Embry
- Patrick Gutierrez
- DeRay Mckesson
- Nick Mosby
- Catherine E. Pugh
- Carl Stokes
- Cindy Walsh
- David Warnock
- Wilton Wilson
- Calvin Allen Young, III

U.S. Senator

Vote for 1

- Freddie Donald Dickson,
Jr.
- Donna F. Edwards
- Ralph Jaffe
- Theresa C. Scaldaferrri
- Charles U. Smith
- Violet Staley
- Blaine Taylor
- Ed Tinus
- Chris Van Hollen
- Lih Young

President of the City Council

Vote for 1

- Kim Trueheart
- Bernard C. "Jack" Young

Comptroller

Vote for 1

- Mike King
- Joan M. Pratt

Member of the City Council
District 3

Vote for 1

- Beatrice M. Brown
- Marques Dent
- Ryan Dorsey
- Jermaine Jones
- Alicia Joynes
- Steven T. Mitchell
- Richard R. Riha
- George VanHook, Sr.

Vote Both Sides



**Judge of the Circuit Court
Circuit 8**

Vote for up to 6

- Shannon E. Avery
- Audrey J. Sylvia Carrion
- Michael A. DiPietro
- Karen "Chaya" Friedman
- Wanda Keyes Heard
- Cynthia H. Jones
- James B. Kraft
- Todd H. Oppenheim

**Female Delegates to the Democratic National
Convention
District 3**

Vote for up to 4

- Lee Finney (Clinton)
- Barbara Friedland (Sanders)
- Shelly Hettleman (Clinton)
- Mirah Derora Ippolito (Sanders)
- Brooke Elizabeth Lierman (Clinton)
- Cheryl Ann Menke (Uncommitted)
- Donna S. Plamondon (Sanders)
- Joan Taylor (Sanders)
- Lynn Morrison Venetoulis (Clinton)

**Male Delegates to the Democratic National
Convention
District 3**

Vote for up to 4

- Guy Guzzone (Clinton)
- Noel Levy (Uncommitted)
- Al Liebeskind (Sanders)
- Michael G. Miller (Clinton)
- Todd Reynolds (Clinton)
- C. A. Cory Ruppertsberger, IV (Clinton)
- Keanuu Smith-Brown (Sanders)
- William Reed White (Sanders)
- Dean K. Yates (Sanders)

End of Ballot



Official Ballot
Presidential Primary Election
April 26, 2016

BS DEM 7

State of Maryland, Baltimore City
Democratic Ballot

Instructions

Making Selections

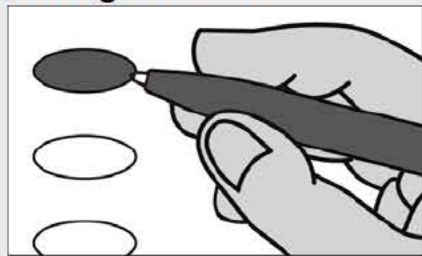

Fill in the oval to the left of the name of your choice. You must blacken the oval completely, and do not make any marks outside of the oval. You do not have to vote in every race.



Do not cross out or erase, or your vote may not count. If you make a mistake or a stray mark, you may ask for a new ballot.

President of the United States

Vote for 1

- Hillary Clinton
New York
- Roque "Rocky" De La Fuente
California
- Bernie Sanders
Vermont
- Uncommitted to Any
Presidential Candidate

Representative in Congress
District 7

Vote for 1

- Elijah Cummings
- Adrian Petrus

Mayor

Vote for 1

- Mack Clifton
- Gersham Cupid
- Sheila Dixon
- Elizabeth Embry
- Patrick Gutierrez
- DeRay Mckesson
- Nick Mosby
- Catherine E. Pugh
- Carl Stokes
- Cindy Walsh
- David Warnock
- Wilton Wilson
- Calvin Allen Young, III

U.S. Senator

Vote for 1

- Freddie Donald Dickson, Jr.
- Donna F. Edwards
- Ralph Jaffe
- Theresa C. Scaldaferrri
- Charles U. Smith
- Violet Staley
- Blaine Taylor
- Ed Tinus
- Chris Van Hollen
- Lih Young

President of the City Council
Vote for 1

- Kim Trueheart
- Bernard C. "Jack" Young

Comptroller

Vote for 1

- Mike King
- Joan M. Pratt

Member of the City Council
District 14

Vote for 1

- Mary Pat Clarke
- Terrell R. Williams

Vote Both Sides



**Judge of the Circuit Court
Circuit 8**

Vote for up to 6

- Shannon E. Avery
- Audrey J. Sylvia Carrion
- Michael A. DiPietro
- Karen "Chaya" Friedman
- Wanda Keyes Heard
- Cynthia H. Jones
- James B. Kraft
- Todd H. Oppenheim

**Female Delegates to the Democratic National
Convention
District 7**

Vote for up to 4

- Karenthia A. Barber (Clinton)
- Lisa M. Brown (Clinton)
- Kathleen M. Bustraan (Clinton)
- Belinda K. Conaway (Uncommitted)
- Valerie L. Cunningham (Uncommitted)
- Maysa Elsheikh (Sanders)
- Sharon Ann Fackler-Berkowitz (Sanders)
- Laurie Feinberg (Uncommitted)
- Drue Nixon (Sanders)
- Karen D. Queen (Uncommitted)
- Pauline "Kibby" Rada (Sanders)
- Maya Rockeymoore (Uncommitted)
- Courtney Watson (Clinton)

**Male Delegates to the Democratic National
Convention
District 7**

Vote for up to 5

- John C.M. Angelos (Uncommitted)
- Calvin Ball (Clinton)
- Gabe Cazares (Sanders)
- Paul Gass (Sanders)
- Dylan Goldberg (Clinton)
- Julian Earl Jones (Sanders)
- Paul V. Konka (Uncommitted)
- Fred D. Mason, Jr. (Clinton)
- Kweisi Mfume (Clinton)
- Merrick Moses Moise (Clinton)
- James Ward Morrow (Uncommitted)
- Wesley H. Queen (Uncommitted)
- Jay Bryan Ring (Sanders)
- Witold Skwierczynski (Sanders)

End of Ballot



Official Ballot
Presidential Primary Election
April 26, 2016

BS DEM 8

State of Maryland, Baltimore City
Democratic Ballot

Instructions

Making Selections

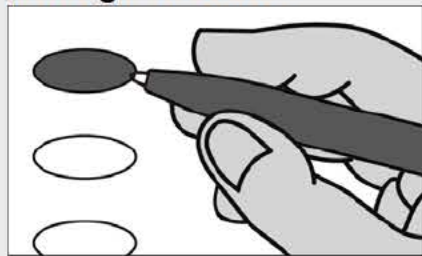

Fill in the oval to the left of the name of your choice. You must blacken the oval completely, and do not make any marks outside of the oval. You do not have to vote in every race.



Do not cross out or erase, or your vote may not count. If you make a mistake or a stray mark, you may ask for a new ballot.

President of the United States

Vote for 1

- Hillary Clinton
New York
- Roque "Rocky" De La Fuente
California
- Bernie Sanders
Vermont
- Uncommitted to Any
Presidential Candidate

U.S. Senator

Vote for 1

- Freddie Donald Dickson, Jr.
- Donna F. Edwards
- Ralph Jaffe
- Theresa C. Scaldaferrri
- Charles U. Smith
- Violet Staley
- Blaine Taylor
- Ed Tinus
- Chris Van Hollen
- Lih Young

Representative in Congress District 7

Vote for 1

- Elijah Cummings
- Adrian Petrus

Mayor

Vote for 1

- Mack Clifton
- Gersham Cupid
- Sheila Dixon
- Elizabeth Embry
- Patrick Gutierrez
- DeRay Mckesson
- Nick Mosby
- Catherine E. Pugh
- Carl Stokes
- Cindy Walsh
- David Warnock
- Wilton Wilson
- Calvin Allen Young, III

President of the City Council

Vote for 1

- Kim Trueheart
- Bernard C. "Jack" Young

Comptroller

Vote for 1

- Mike King
- Joan M. Pratt

Member of the City Council District 4

Vote for 1

- Rodney C. Burris
- Brian W. Hammock
- Bill Henry
- Francesco Legaluppi

Vote Both Sides



**Judge of the Circuit Court
Circuit 8**

Vote for up to 6

- Shannon E. Avery
- Audrey J. Sylvia Carrion
- Michael A. DiPietro
- Karen "Chaya" Friedman
- Wanda Keyes Heard
- Cynthia H. Jones
- James B. Kraft
- Todd H. Oppenheim

**Female Delegates to the Democratic National
Convention
District 7**

Vote for up to 4

- Karenthia A. Barber (Clinton)
- Lisa M. Brown (Clinton)
- Kathleen M. Bustraan (Clinton)
- Belinda K. Conaway (Uncommitted)
- Valerie L. Cunningham (Uncommitted)
- Maysa Elsheikh (Sanders)
- Sharon Ann Fackler-Berkowitz (Sanders)
- Laurie Feinberg (Uncommitted)
- Drue Nixon (Sanders)
- Karen D. Queen (Uncommitted)
- Pauline "Kibby" Rada (Sanders)
- Maya Rockeymoore (Uncommitted)
- Courtney Watson (Clinton)

**Male Delegates to the Democratic National
Convention
District 7**

Vote for up to 5

- John C.M. Angelos (Uncommitted)
- Calvin Ball (Clinton)
- Gabe Cazares (Sanders)
- Paul Gass (Sanders)
- Dylan Goldberg (Clinton)
- Julian Earl Jones (Sanders)
- Paul V. Konka (Uncommitted)
- Fred D. Mason, Jr. (Clinton)
- Kweisi Mfume (Clinton)
- Merrick Moses Moise (Clinton)
- James Ward Morrow (Uncommitted)
- Wesley H. Queen (Uncommitted)
- Jay Bryan Ring (Sanders)
- Witold Skwierczynski (Sanders)

End of Ballot



Official Ballot
Presidential Primary Election
April 26, 2016

BS DEM 9

State of Maryland, Baltimore City
Democratic Ballot

Instructions

Making Selections

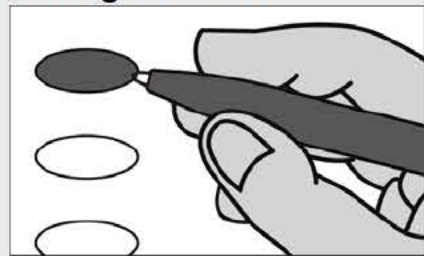

Fill in the oval to the left of the name of your choice. You must blacken the oval completely, and do not make any marks outside of the oval. You do not have to vote in every race.



Do not cross out or erase, or your vote may not count. If you make a mistake or a stray mark, you may ask for a new ballot.

President of the United States

Vote for 1

- Hillary Clinton
New York
- Roque "Rocky" De La Fuente
California
- Bernie Sanders
Vermont
- Uncommitted to Any
Presidential Candidate

Representative in Congress
District 3

Vote for 1

- John Rea
- John Sarbanes

Mayor

Vote for 1

- Mack Clifton
- Gersham Cupid
- Sheila Dixon
- Elizabeth Embry
- Patrick Gutierrez
- DeRay Mckesson
- Nick Mosby
- Catherine E. Pugh
- Carl Stokes
- Cindy Walsh
- David Warnock
- Wilton Wilson
- Calvin Allen Young, III

U.S. Senator

Vote for 1

- Freddie Donald Dickson,
Jr.
- Donna F. Edwards
- Ralph Jaffe
- Theresa C. Scaldaferrri
- Charles U. Smith
- Violet Staley
- Blaine Taylor
- Ed Tinus
- Chris Van Hollen
- Lih Young

President of the City Council

Vote for 1

- Kim Trueheart
- Bernard C. "Jack" Young

Comptroller

Vote for 1

- Mike King
- Joan M. Pratt

Member of the City Council
District 14

Vote for 1

- Mary Pat Clarke
- Terrell R. Williams

Vote Both Sides



**Judge of the Circuit Court
Circuit 8**

Vote for up to 6

- Shannon E. Avery
- Audrey J. Sylvia Carrion
- Michael A. DiPietro
- Karen "Chaya" Friedman
- Wanda Keyes Heard
- Cynthia H. Jones
- James B. Kraft
- Todd H. Oppenheim

**Female Delegates to the Democratic National
Convention
District 3**

Vote for up to 4

- Lee Finney (Clinton)
- Barbara Friedland (Sanders)
- Shelly Hettleman (Clinton)
- Mirah Derora Ippolito (Sanders)
- Brooke Elizabeth Lierman (Clinton)
- Cheryl Ann Menke (Uncommitted)
- Donna S. Plamondon (Sanders)
- Joan Taylor (Sanders)
- Lynn Morrison Venetoulis (Clinton)

**Male Delegates to the Democratic National
Convention
District 3**

Vote for up to 4

- Guy Guzzone (Clinton)
- Noel Levy (Uncommitted)
- Al Liebeskind (Sanders)
- Michael G. Miller (Clinton)
- Todd Reynolds (Clinton)
- C. A. Cory Ruppertsberger, IV (Clinton)
- Keanuu Smith-Brown (Sanders)
- William Reed White (Sanders)
- Dean K. Yates (Sanders)

End of Ballot



Official Ballot
 Presidential Primary Election
 April 26, 2016

BS DEM 10

State of Maryland, Baltimore City
 Democratic Ballot

Instructions

Making Selections

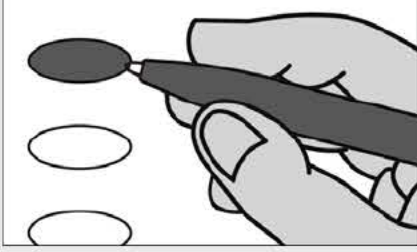

Fill in the oval to the left of the name of your choice. You must blacken the oval completely, and do not make any marks outside of the oval. You do not have to vote in every race.



Do not cross out or erase, or your vote may not count. If you make a mistake or a stray mark, you may ask for a new ballot.

President of the United States

Vote for 1

Hillary Clinton
New York

Roque "Rocky" De La Fuente
California

Bernie Sanders
Vermont

Uncommitted to Any Presidential Candidate

Representative in Congress District 3

Vote for 1

John Rea

John Sarbanes

Mayor

Vote for 1

Mack Clifton

Gersham Cupid

Sheila Dixon

Elizabeth Embry

Patrick Gutierrez

DeRay Mckesson

Nick Mosby

Catherine E. Pugh

Carl Stokes

Cindy Walsh

David Warnock

Wilton Wilson

Calvin Allen Young, III

U.S. Senator

Vote for 1

Freddie Donald Dickson, Jr.

Donna F. Edwards

Ralph Jaffe

Theresa C. Scaldaferrri

Charles U. Smith

Violet Staley

Blaine Taylor

Ed Tinus

Chris Van Hollen

Lih Young

President of the City Council

Vote for 1

Kim Trueheart

Bernard C. "Jack" Young

Comptroller

Vote for 1

Mike King

Joan M. Pratt

Member of the City Council District 7

Vote for 1

Antonio A. Asa

Marshall Bell

Kenneth Paul Church

Kerry J. Davidson

Shelia Davis

Jamar Day

David McMillan

Leon F. Pinkett, III

Ahmed Royalty

Shawn Z. Tarrant

Westley West

Vote Both Sides



**Judge of the Circuit Court
Circuit 8**

Vote for up to 6

- Shannon E. Avery
- Audrey J. Sylvia Carrion
- Michael A. DiPietro
- Karen "Chaya" Friedman
- Wanda Keyes Heard
- Cynthia H. Jones
- James B. Kraft
- Todd H. Oppenheim

**Female Delegates to the Democratic National
Convention
District 3**

Vote for up to 4

- Lee Finney (Clinton)
- Barbara Friedland (Sanders)
- Shelly Hettleman (Clinton)
- Mirah Derora Ippolito (Sanders)
- Brooke Elizabeth Lierman (Clinton)
- Cheryl Ann Menke (Uncommitted)
- Donna S. Plamondon (Sanders)
- Joan Taylor (Sanders)
- Lynn Morrison Venetoulis (Clinton)

**Male Delegates to the Democratic National
Convention
District 3**

Vote for up to 4

- Guy Guzzone (Clinton)
- Noel Levy (Uncommitted)
- Al Liebeskind (Sanders)
- Michael G. Miller (Clinton)
- Todd Reynolds (Clinton)
- C. A. Cory Ruppertsberger, IV (Clinton)
- Keanuu Smith-Brown (Sanders)
- William Reed White (Sanders)
- Dean K. Yates (Sanders)

End of Ballot



Official Ballot
 Presidential Primary Election
 April 26, 2016

BS DEM 11

State of Maryland, Baltimore City
 Democratic Ballot

Instructions

Making Selections

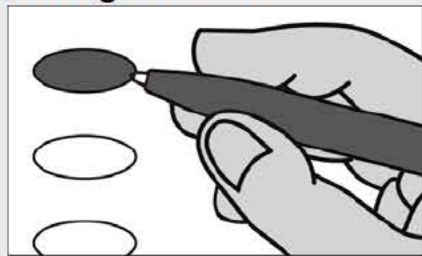

Fill in the oval to the left of the name of your choice. You must blacken the oval completely, and do not make any marks outside of the oval. You do not have to vote in every race.



Do not cross out or erase, or your vote may not count. If you make a mistake or a stray mark, you may ask for a new ballot.

President of the United States

Vote for 1

Hillary Clinton
New York

Roque "Rocky" De La Fuente
California

Bernie Sanders
Vermont

Uncommitted to Any Presidential Candidate

Representative in Congress District 7

Vote for 1

Elijah Cummings

Adrian Petrus

Mayor

Vote for 1

Mack Clifton

Gersham Cupid

Sheila Dixon

Elizabeth Embry

Patrick Gutierrez

DeRay Mckesson

Nick Mosby

Catherine E. Pugh

Carl Stokes

Cindy Walsh

David Warnock

Wilton Wilson

Calvin Allen Young, III

U.S. Senator

Vote for 1

Freddie Donald Dickson, Jr.

Donna F. Edwards

Ralph Jaffe

Theresa C. Scaldaferrri

Charles U. Smith

Violet Staley

Blaine Taylor

Ed Tinus

Chris Van Hollen

Lih Young

President of the City Council

Vote for 1

Kim Trueheart

Bernard C. "Jack" Young

Comptroller

Vote for 1

Mike King

Joan M. Pratt

Member of the City Council District 7

Vote for 1

Antonio A. Asa

Marshall Bell

Kenneth Paul Church

Kerry J. Davidson

Shelia Davis

Jamar Day

David McMillan

Leon F. Pinkett, III

Ahmed Royalty

Shawn Z. Tarrant

Westley West

Vote Both Sides



**Judge of the Circuit Court
Circuit 8**

Vote for up to 6

- Shannon E. Avery
- Audrey J. Sylvia Carrion
- Michael A. DiPietro
- Karen "Chaya" Friedman
- Wanda Keyes Heard
- Cynthia H. Jones
- James B. Kraft
- Todd H. Oppenheim

**Female Delegates to the Democratic National
Convention
District 7**

Vote for up to 4

- Karenthia A. Barber (Clinton)
- Lisa M. Brown (Clinton)
- Kathleen M. Bustraan (Clinton)
- Belinda K. Conaway (Uncommitted)
- Valerie L. Cunningham (Uncommitted)
- Maysa Elsheikh (Sanders)
- Sharon Ann Fackler-Berkowitz (Sanders)
- Laurie Feinberg (Uncommitted)
- Drue Nixon (Sanders)
- Karen D. Queen (Uncommitted)
- Pauline "Kibby" Rada (Sanders)
- Maya Rockeymoore (Uncommitted)
- Courtney Watson (Clinton)

**Male Delegates to the Democratic National
Convention
District 7**

Vote for up to 5

- John C.M. Angelos (Uncommitted)
- Calvin Ball (Clinton)
- Gabe Cazares (Sanders)
- Paul Gass (Sanders)
- Dylan Goldberg (Clinton)
- Julian Earl Jones (Sanders)
- Paul V. Konka (Uncommitted)
- Fred D. Mason, Jr. (Clinton)
- Kweisi Mfume (Clinton)
- Merrick Moses Moise (Clinton)
- James Ward Morrow (Uncommitted)
- Wesley H. Queen (Uncommitted)
- Jay Bryan Ring (Sanders)
- Witold Skwierczynski (Sanders)

End of Ballot



Official Ballot
Presidential Primary Election
April 26, 2016

BS DEM 12

State of Maryland, Baltimore City
Democratic Ballot

Instructions

Making Selections

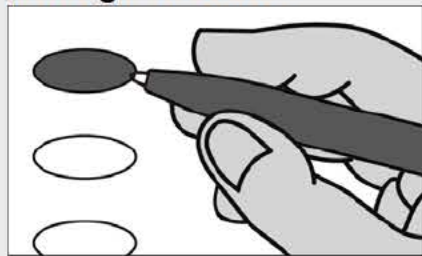

Fill in the oval to the left of the name of your choice. You must blacken the oval completely, and do not make any marks outside of the oval. You do not have to vote in every race.



Do not cross out or erase, or your vote may not count. If you make a mistake or a stray mark, you may ask for a new ballot.

President of the United States

Vote for 1

- Hillary Clinton
New York
- Roque "Rocky" De La Fuente
California
- Bernie Sanders
Vermont
- Uncommitted to Any
Presidential Candidate

U.S. Senator

Vote for 1

- Freddie Donald Dickson, Jr.
- Donna F. Edwards
- Ralph Jaffe
- Theresa C. Scaldaferrri
- Charles U. Smith
- Violet Staley
- Blaine Taylor
- Ed Tinus
- Chris Van Hollen
- Lih Young

Representative in Congress
District 7

Vote for 1

- Elijah Cummings
- Adrian Petrus

Mayor

Vote for 1

- Mack Clifton
- Gersham Cupid
- Sheila Dixon
- Elizabeth Embry
- Patrick Gutierrez
- DeRay Mckesson
- Nick Mosby
- Catherine E. Pugh
- Carl Stokes
- Cindy Walsh
- David Warnock
- Wilton Wilson
- Calvin Allen Young, III

President of the City Council

Vote for 1

- Kim Trueheart
- Bernard C. "Jack" Young

Comptroller

Vote for 1

- Mike King
- Joan M. Pratt

Member of the City Council
District 6

Vote for 1

- Sharon Green Middleton
- Mark E. Hughes
- Timothy Mercer

Vote Both Sides



**Judge of the Circuit Court
Circuit 8**

Vote for up to 6

- Shannon E. Avery
- Audrey J. Sylvia Carrion
- Michael A. DiPietro
- Karen "Chaya" Friedman
- Wanda Keyes Heard
- Cynthia H. Jones
- James B. Kraft
- Todd H. Oppenheim

**Female Delegates to the Democratic National
Convention
District 7**

Vote for up to 4

- Karenthia A. Barber (Clinton)
- Lisa M. Brown (Clinton)
- Kathleen M. Bustraan (Clinton)
- Belinda K. Conaway (Uncommitted)
- Valerie L. Cunningham (Uncommitted)
- Maysa Elsheikh (Sanders)
- Sharon Ann Fackler-Berkowitz (Sanders)
- Laurie Feinberg (Uncommitted)
- Drue Nixon (Sanders)
- Karen D. Queen (Uncommitted)
- Pauline "Kibby" Rada (Sanders)
- Maya Rockeymoore (Uncommitted)
- Courtney Watson (Clinton)

**Male Delegates to the Democratic National
Convention
District 7**

Vote for up to 5

- John C.M. Angelos (Uncommitted)
- Calvin Ball (Clinton)
- Gabe Cazares (Sanders)
- Paul Gass (Sanders)
- Dylan Goldberg (Clinton)
- Julian Earl Jones (Sanders)
- Paul V. Konka (Uncommitted)
- Fred D. Mason, Jr. (Clinton)
- Kweisi Mfume (Clinton)
- Merrick Moses Moise (Clinton)
- James Ward Morrow (Uncommitted)
- Wesley H. Queen (Uncommitted)
- Jay Bryan Ring (Sanders)
- Witold Skwierczynski (Sanders)

End of Ballot



Official Ballot
Presidential Primary Election
April 26, 2016

BS DEM 13

State of Maryland, Baltimore City
Democratic Ballot

Instructions

Making Selections

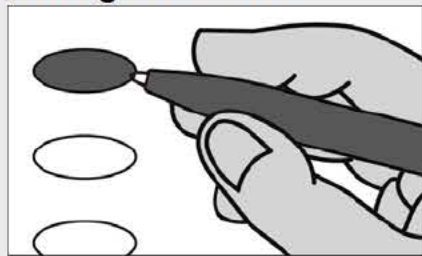

Fill in the oval to the left of the name of your choice. You must blacken the oval completely, and do not make any marks outside of the oval. You do not have to vote in every race.



Do not cross out or erase, or your vote may not count. If you make a mistake or a stray mark, you may ask for a new ballot.

President of the United States

Vote for 1

- Hillary Clinton
New York
- Roque "Rocky" De La Fuente
California
- Bernie Sanders
Vermont
- Uncommitted to Any
Presidential Candidate

Representative in Congress
District 7

Vote for 1

- Elijah Cummings
- Adrian Petrus

Mayor

Vote for 1

- Mack Clifton
- Gersham Cupid
- Sheila Dixon
- Elizabeth Embry
- Patrick Gutierrez
- DeRay Mckesson
- Nick Mosby
- Catherine E. Pugh
- Carl Stokes
- Cindy Walsh
- David Warnock
- Wilton Wilson
- Calvin Allen Young, III

U.S. Senator

Vote for 1

- Freddie Donald Dickson, Jr.
- Donna F. Edwards
- Ralph Jaffe
- Theresa C. Scaldaferrri
- Charles U. Smith
- Violet Staley
- Blaine Taylor
- Ed Tinus
- Chris Van Hollen
- Lih Young

President of the City Council
Vote for 1

- Kim Trueheart
- Bernard C. "Jack" Young

Comptroller

Vote for 1

- Mike King
- Joan M. Pratt

Member of the City Council
District 9

Vote for 1

- M. Nathaniel Anderson
- Jerrell Bratcher
- John T. Bullock
- J.B. Kenney
- Shawn Key
- William Pete Welch

Vote Both Sides



**Judge of the Circuit Court
Circuit 8**

Vote for up to 6

- Shannon E. Avery
- Audrey J. Sylvia Carrion
- Michael A. DiPietro
- Karen "Chaya" Friedman
- Wanda Keyes Heard
- Cynthia H. Jones
- James B. Kraft
- Todd H. Oppenheim

**Female Delegates to the Democratic National
Convention
District 7**

Vote for up to 4

- Karenthia A. Barber (Clinton)
- Lisa M. Brown (Clinton)
- Kathleen M. Bustraan (Clinton)
- Belinda K. Conaway (Uncommitted)
- Valerie L. Cunningham (Uncommitted)
- Maysa Elsheikh (Sanders)
- Sharon Ann Fackler-Berkowitz (Sanders)
- Laurie Feinberg (Uncommitted)
- Drue Nixon (Sanders)
- Karen D. Queen (Uncommitted)
- Pauline "Kibby" Rada (Sanders)
- Maya Rockeymoore (Uncommitted)
- Courtney Watson (Clinton)

**Male Delegates to the Democratic National
Convention
District 7**

Vote for up to 5

- John C.M. Angelos (Uncommitted)
- Calvin Ball (Clinton)
- Gabe Cazares (Sanders)
- Paul Gass (Sanders)
- Dylan Goldberg (Clinton)
- Julian Earl Jones (Sanders)
- Paul V. Konka (Uncommitted)
- Fred D. Mason, Jr. (Clinton)
- Kweisi Mfume (Clinton)
- Merrick Moses Moise (Clinton)
- James Ward Morrow (Uncommitted)
- Wesley H. Queen (Uncommitted)
- Jay Bryan Ring (Sanders)
- Witold Skwierczynski (Sanders)

End of Ballot



Official Ballot
Presidential Primary Election
April 26, 2016

BS DEM 14

State of Maryland, Baltimore City
Democratic Ballot

Instructions

Making Selections

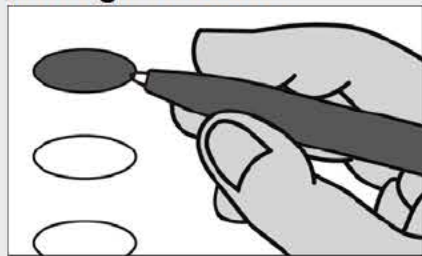

Fill in the oval to the left of the name of your choice. You must blacken the oval completely, and do not make any marks outside of the oval. You do not have to vote in every race.



Do not cross out or erase, or your vote may not count. If you make a mistake or a stray mark, you may ask for a new ballot.

President of the United States

Vote for 1

- Hillary Clinton
New York
- Roque "Rocky" De La Fuente
California
- Bernie Sanders
Vermont
- Uncommitted to Any
Presidential Candidate

U.S. Senator

Vote for 1

- Freddie Donald Dickson, Jr.
- Donna F. Edwards
- Ralph Jaffe
- Theresa C. Scaldaferrri
- Charles U. Smith
- Violet Staley
- Blaine Taylor
- Ed Tinus
- Chris Van Hollen
- Lih Young

Representative in Congress
District 7

Vote for 1

- Elijah Cummings
- Adrian Petrus

Mayor

Vote for 1

- Mack Clifton
- Gersham Cupid
- Sheila Dixon
- Elizabeth Embry
- Patrick Gutierrez
- DeRay Mckesson
- Nick Mosby
- Catherine E. Pugh
- Carl Stokes
- Cindy Walsh
- David Warnock
- Wilton Wilson
- Calvin Allen Young, III

President of the City Council

Vote for 1

- Kim Trueheart
- Bernard C. "Jack" Young

Comptroller

Vote for 1

- Mike King
- Joan M. Pratt

Member of the City Council
District 8

Vote for 1

- Benjamin Barnwell, Sr.
- Kristerfer Burnett
- Reginald "Reggie" Fugett
- Rodney "Faraj" Leach
- Russell Neverdon
- David Maurice Smallwood
- Dwayne "Diamond K" Williams

Vote Both Sides



**Judge of the Circuit Court
Circuit 8**

Vote for up to 6

- Shannon E. Avery
- Audrey J. Sylvia Carrion
- Michael A. DiPietro
- Karen "Chaya" Friedman
- Wanda Keyes Heard
- Cynthia H. Jones
- James B. Kraft
- Todd H. Oppenheim

**Female Delegates to the Democratic National
Convention
District 7**

Vote for up to 4

- Karenthia A. Barber (Clinton)
- Lisa M. Brown (Clinton)
- Kathleen M. Bustraan (Clinton)
- Belinda K. Conaway (Uncommitted)
- Valerie L. Cunningham (Uncommitted)
- Maysa Elsheikh (Sanders)
- Sharon Ann Fackler-Berkowitz (Sanders)
- Laurie Feinberg (Uncommitted)
- Drue Nixon (Sanders)
- Karen D. Queen (Uncommitted)
- Pauline "Kibby" Rada (Sanders)
- Maya Rockeymoore (Uncommitted)
- Courtney Watson (Clinton)

**Male Delegates to the Democratic National
Convention
District 7**

Vote for up to 5

- John C.M. Angelos (Uncommitted)
- Calvin Ball (Clinton)
- Gabe Cazares (Sanders)
- Paul Gass (Sanders)
- Dylan Goldberg (Clinton)
- Julian Earl Jones (Sanders)
- Paul V. Konka (Uncommitted)
- Fred D. Mason, Jr. (Clinton)
- Kweisi Mfume (Clinton)
- Merrick Moses Moise (Clinton)
- James Ward Morrow (Uncommitted)
- Wesley H. Queen (Uncommitted)
- Jay Bryan Ring (Sanders)
- Witold Skwierczynski (Sanders)

End of Ballot



Official Ballot
Presidential Primary Election
April 26, 2016

BS DEM 15

State of Maryland, Baltimore City
Democratic Ballot

Instructions

Making Selections

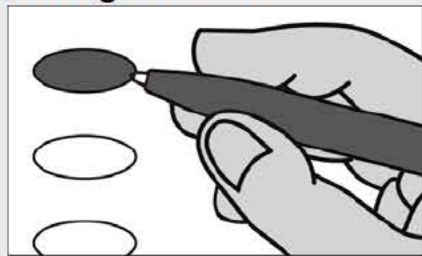

Fill in the oval to the left of the name of your choice. You must blacken the oval completely, and do not make any marks outside of the oval. You do not have to vote in every race.



Do not cross out or erase, or your vote may not count. If you make a mistake or a stray mark, you may ask for a new ballot.

President of the United States

Vote for 1

- Hillary Clinton
New York
- Roque "Rocky" De La Fuente
California
- Bernie Sanders
Vermont
- Uncommitted to Any
Presidential Candidate

U.S. Senator

Vote for 1

- Freddie Donald Dickson, Jr.
- Donna F. Edwards
- Ralph Jaffe
- Theresa C. Scaldaferrri
- Charles U. Smith
- Violet Staley
- Blaine Taylor
- Ed Tinus
- Chris Van Hollen
- Lih Young

Representative in Congress
District 7

Vote for 1

- Elijah Cummings
- Adrian Petrus

Mayor

Vote for 1

- Mack Clifton
- Gersham Cupid
- Sheila Dixon
- Elizabeth Embry
- Patrick Gutierrez
- DeRay Mckesson
- Nick Mosby
- Catherine E. Pugh
- Carl Stokes
- Cindy Walsh
- David Warnock
- Wilton Wilson
- Calvin Allen Young, III

President of the City Council

Vote for 1

- Kim Trueheart
- Bernard C. "Jack" Young

Comptroller

Vote for 1

- Mike King
- Joan M. Pratt

Member of the City Council
District 10

Vote for 1

- Wanda K. Grimes
- Charlie Metz
- Edward L. Reisinger
- Erica S. White

Vote Both Sides



**Judge of the Circuit Court
Circuit 8**

Vote for up to 6

- Shannon E. Avery
- Audrey J. Sylvia Carrion
- Michael A. DiPietro
- Karen "Chaya" Friedman
- Wanda Keyes Heard
- Cynthia H. Jones
- James B. Kraft
- Todd H. Oppenheim

**Female Delegates to the Democratic National
Convention
District 7**

Vote for up to 4

- Karenthia A. Barber (Clinton)
- Lisa M. Brown (Clinton)
- Kathleen M. Bustraan (Clinton)
- Belinda K. Conaway (Uncommitted)
- Valerie L. Cunningham (Uncommitted)
- Maysa Elsheikh (Sanders)
- Sharon Ann Fackler-Berkowitz (Sanders)
- Laurie Feinberg (Uncommitted)
- Drue Nixon (Sanders)
- Karen D. Queen (Uncommitted)
- Pauline "Kibby" Rada (Sanders)
- Maya Rockeymoore (Uncommitted)
- Courtney Watson (Clinton)

**Male Delegates to the Democratic National
Convention
District 7**

Vote for up to 5

- John C.M. Angelos (Uncommitted)
- Calvin Ball (Clinton)
- Gabe Cazares (Sanders)
- Paul Gass (Sanders)
- Dylan Goldberg (Clinton)
- Julian Earl Jones (Sanders)
- Paul V. Konka (Uncommitted)
- Fred D. Mason, Jr. (Clinton)
- Kweisi Mfume (Clinton)
- Merrick Moses Moise (Clinton)
- James Ward Morrow (Uncommitted)
- Wesley H. Queen (Uncommitted)
- Jay Bryan Ring (Sanders)
- Witold Skwierczynski (Sanders)

End of Ballot



Official Ballot
 Presidential Primary Election
 April 26, 2016

BS DEM 16

State of Maryland, Baltimore City
 Democratic Ballot

Instructions

Making Selections

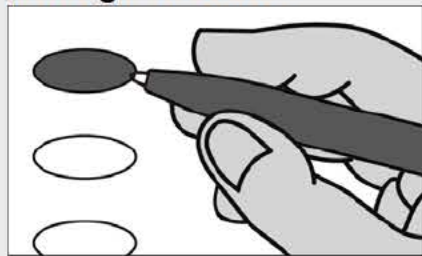

Fill in the oval to the left of the name of your choice. You must blacken the oval completely, and do not make any marks outside of the oval. You do not have to vote in every race.



Do not cross out or erase, or your vote may not count. If you make a mistake or a stray mark, you may ask for a new ballot.

President of the United States

Vote for 1

Hillary Clinton
New York

Roque "Rocky" De La Fuente
California

Bernie Sanders
Vermont

Uncommitted to Any Presidential Candidate

Representative in Congress District 3

Vote for 1

John Rea

John Sarbanes

Mayor

Vote for 1

Mack Clifton

Gersham Cupid

Sheila Dixon

Elizabeth Embry

Patrick Gutierrez

DeRay Mckesson

Nick Mosby

Catherine E. Pugh

Carl Stokes

Cindy Walsh

David Warnock

Wilton Wilson

Calvin Allen Young, III

U.S. Senator

Vote for 1

Freddie Donald Dickson, Jr.

Donna F. Edwards

Ralph Jaffe

Theresa C. Scaldaferrri

Charles U. Smith

Violet Staley

Blaine Taylor

Ed Tinus

Chris Van Hollen

Lih Young

President of the City Council

Vote for 1

Kim Trueheart

Bernard C. "Jack" Young

Comptroller

Vote for 1

Mike King

Joan M. Pratt

Member of the City Council District 11

Vote for 1

Eric Costello

Curtis Johnson

Harry Preston, V

Greg Sileo

Dea Thomas

Vote Both Sides



**Judge of the Circuit Court
Circuit 8**

Vote for up to 6

- Shannon E. Avery
- Audrey J. Sylvia Carrion
- Michael A. DiPietro
- Karen "Chaya" Friedman
- Wanda Keyes Heard
- Cynthia H. Jones
- James B. Kraft
- Todd H. Oppenheim

**Female Delegates to the Democratic National
Convention
District 3**

Vote for up to 4

- Lee Finney (Clinton)
- Barbara Friedland (Sanders)
- Shelly Hettleman (Clinton)
- Mirah Derora Ippolito (Sanders)
- Brooke Elizabeth Lierman (Clinton)
- Cheryl Ann Menke (Uncommitted)
- Donna S. Plamondon (Sanders)
- Joan Taylor (Sanders)
- Lynn Morrison Venetoulis (Clinton)

**Male Delegates to the Democratic National
Convention
District 3**

Vote for up to 4

- Guy Guzzone (Clinton)
- Noel Levy (Uncommitted)
- Al Liebeskind (Sanders)
- Michael G. Miller (Clinton)
- Todd Reynolds (Clinton)
- C. A. Cory Ruppertsberger, IV (Clinton)
- Keanuu Smith-Brown (Sanders)
- William Reed White (Sanders)
- Dean K. Yates (Sanders)

End of Ballot



Official Ballot
Presidential Primary Election
April 26, 2016

BS DEM 17

State of Maryland, Baltimore City
Democratic Ballot

Instructions

Making Selections

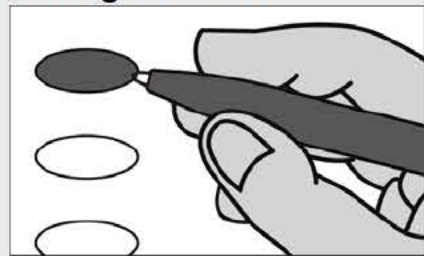

Fill in the oval to the left of the name of your choice. You must blacken the oval completely, and do not make any marks outside of the oval. You do not have to vote in every race.



Do not cross out or erase, or your vote may not count. If you make a mistake or a stray mark, you may ask for a new ballot.

President of the United States

Vote for 1

- Hillary Clinton
New York
- Roque "Rocky" De La Fuente
California
- Bernie Sanders
Vermont
- Uncommitted to Any
Presidential Candidate

U.S. Senator

Vote for 1

- Freddie Donald Dickson,
Jr.
- Donna F. Edwards
- Ralph Jaffe
- Theresa C. Scaldaferrri
- Charles U. Smith
- Violet Staley
- Blaine Taylor
- Ed Tinus
- Chris Van Hollen
- Lih Young

Representative in Congress
District 3

Vote for 1

- John Rea
- John Sarbanes

Mayor

Vote for 1

- Mack Clifton
- Gersham Cupid
- Sheila Dixon
- Elizabeth Embry
- Patrick Gutierrez
- DeRay Mckesson
- Nick Mosby
- Catherine E. Pugh
- Carl Stokes
- Cindy Walsh
- David Warnock
- Wilton Wilson
- Calvin Allen Young, III

President of the City Council

Vote for 1

- Kim Trueheart
- Bernard C. "Jack" Young

Comptroller

Vote for 1

- Mike King
- Joan M. Pratt

Member of the City Council
District 10

Vote for 1

- Wanda K. Grimes
- Charlie Metz
- Edward L. Reisinger
- Erica S. White

Vote Both Sides



**Judge of the Circuit Court
Circuit 8**

Vote for up to 6

- Shannon E. Avery
- Audrey J. Sylvia Carrion
- Michael A. DiPietro
- Karen "Chaya" Friedman
- Wanda Keyes Heard
- Cynthia H. Jones
- James B. Kraft
- Todd H. Oppenheim

**Female Delegates to the Democratic National
Convention
District 3**

Vote for up to 4

- Lee Finney (Clinton)
- Barbara Friedland (Sanders)
- Shelly Hettleman (Clinton)
- Mirah Derora Ippolito (Sanders)
- Brooke Elizabeth Lierman (Clinton)
- Cheryl Ann Menke (Uncommitted)
- Donna S. Plamondon (Sanders)
- Joan Taylor (Sanders)
- Lynn Morrison Venetoulis (Clinton)

**Male Delegates to the Democratic National
Convention
District 3**

Vote for up to 4

- Guy Guzzone (Clinton)
- Noel Levy (Uncommitted)
- Al Liebeskind (Sanders)
- Michael G. Miller (Clinton)
- Todd Reynolds (Clinton)
- C. A. Cory Ruppertsberger, IV (Clinton)
- Keanuu Smith-Brown (Sanders)
- William Reed White (Sanders)
- Dean K. Yates (Sanders)

End of Ballot



Official Ballot
Presidential Primary Election
April 26, 2016

BS DEM 18

State of Maryland, Baltimore City
Democratic Ballot

Instructions

Making Selections

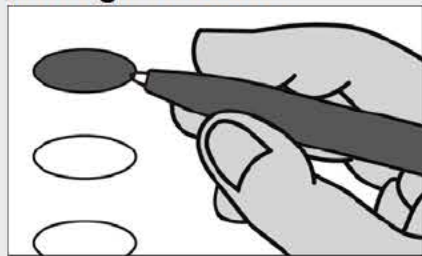

Fill in the oval to the left of the name of your choice. You must blacken the oval completely, and do not make any marks outside of the oval. You do not have to vote in every race.



Do not cross out or erase, or your vote may not count. If you make a mistake or a stray mark, you may ask for a new ballot.

President of the United States

Vote for 1

- Hillary Clinton
New York
- Roque "Rocky" De La Fuente
California
- Bernie Sanders
Vermont
- Uncommitted to Any
Presidential Candidate

Representative in Congress
District 2

Vote for 1

- C. A. Dutch
Ruppersberger
Unopposed

Mayor

Vote for 1

- Mack Clifton
- Gershon Cupid
- Sheila Dixon
- Elizabeth Embry
- Patrick Gutierrez
- DeRay Mckesson
- Nick Mosby
- Catherine E. Pugh
- Carl Stokes
- Cindy Walsh
- David Warnock
- Wilton Wilson
- Calvin Allen Young, III

U.S. Senator

Vote for 1

- Freddie Donald Dickson,
Jr.
- Donna F. Edwards
- Ralph Jaffe
- Theresa C. Scaldaferrri
- Charles U. Smith
- Violet Staley
- Blaine Taylor
- Ed Tinus
- Chris Van Hollen
- Lih Young

President of the City Council
Vote for 1

- Kim Trueheart
- Bernard C. "Jack" Young

Comptroller

Vote for 1

- Mike King
- Joan M. Pratt

Member of the City Council
District 10

Vote for 1

- Wanda K. Grimes
- Charlie Metz
- Edward L. Reisinger
- Erica S. White

Vote Both Sides



**Judge of the Circuit Court
Circuit 8**

Vote for up to 6

- Shannon E. Avery
- Audrey J. Sylvia Carrion
- Michael A. DiPietro
- Karen "Chaya" Friedman
- Wanda Keyes Heard
- Cynthia H. Jones
- James B. Kraft
- Todd H. Oppenheim

**Female Delegates to the Democratic National
Convention
District 2**

Vote for up to 4

- Vicki L. Almond (Clinton)
- Cathy Bevins (Clinton)
- Linda Dorsey-Walker (Sanders)
- Marietta A. English (Clinton)
- Cheryl D. Glenn (Sanders)
- Megan Ann Mioduszewski (Uncommitted)
- Feyisanmi Oluyemisi Ojo (Sanders)
- Shyrone R. Ridley (Sanders)
- Nichelle Danette Schoultz (Clinton)

**Male Delegates to the Democratic National
Convention
District 2**

Vote for up to 3

- Frank Blatt (Sanders)
- Michael Wayne Brookins (Uncommitted)
- Benjamin Brooks (Clinton)
- Peter N. Dimitriades (Uncommitted)
- Dion F. Guthrie (Clinton)
- Stephen Lafferty (Clinton)
- Jason G. Robertson (Sanders)
- Jim L. Robinson (Sanders)

End of Ballot



Official Ballot
Presidential Primary Election
April 26, 2016

BS DEM 19

State of Maryland, Baltimore City
Democratic Ballot

Instructions

Making Selections

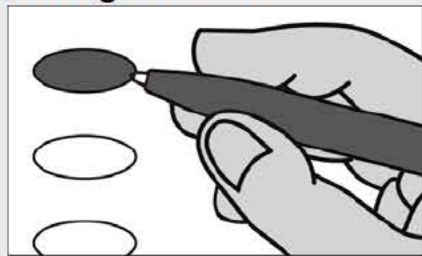

Fill in the oval to the left of the name of your choice. You must blacken the oval completely, and do not make any marks outside of the oval. You do not have to vote in every race.



Do not cross out or erase, or your vote may not count. If you make a mistake or a stray mark, you may ask for a new ballot.

President of the United States

Vote for 1

- Hillary Clinton
New York
- Roque "Rocky" De La Fuente
California
- Bernie Sanders
Vermont
- Uncommitted to Any
Presidential Candidate

Representative in Congress
District 2

Vote for 1

- C. A. Dutch Ruppberger
Unopposed

Mayor

Vote for 1

- Mack Clifton
- Gersham Cupid
- Sheila Dixon
- Elizabeth Embry
- Patrick Gutierrez
- DeRay Mckesson
- Nick Mosby
- Catherine E. Pugh
- Carl Stokes
- Cindy Walsh
- David Warnock
- Wilton Wilson
- Calvin Allen Young, III

U.S. Senator

Vote for 1

- Freddie Donald Dickson, Jr.
- Donna F. Edwards
- Ralph Jaffe
- Theresa C. Scaldaferrri
- Charles U. Smith
- Violet Staley
- Blaine Taylor
- Ed Tinus
- Chris Van Hollen
- Lih Young

President of the City Council
Vote for 1

- Kim Trueheart
- Bernard C. "Jack" Young

Comptroller

Vote for 1

- Mike King
- Joan M. Pratt

Member of the City Council
District 1

Vote for 1

- Zeke Cohen
- Mark Edelson
- Sean P. Flanagan
- Scott Goldman
- Ed Marcinko
- Mark Parker

Vote Both Sides



**Judge of the Circuit Court
Circuit 8**

Vote for up to 6

- Shannon E. Avery
- Audrey J. Sylvia Carrion
- Michael A. DiPietro
- Karen "Chaya" Friedman
- Wanda Keyes Heard
- Cynthia H. Jones
- James B. Kraft
- Todd H. Oppenheim

**Female Delegates to the Democratic National
Convention
District 2**

Vote for up to 4

- Vicki L. Almond (Clinton)
- Cathy Bevins (Clinton)
- Linda Dorsey-Walker (Sanders)
- Marietta A. English (Clinton)
- Cheryl D. Glenn (Sanders)
- Megan Ann Mioduszewski (Uncommitted)
- Feyisanmi Oluyemisi Ojo (Sanders)
- Shyrone R. Ridley (Sanders)
- Nichelle Danette Schoultz (Clinton)

**Male Delegates to the Democratic National
Convention
District 2**

Vote for up to 3

- Frank Blatt (Sanders)
- Michael Wayne Brookins (Uncommitted)
- Benjamin Brooks (Clinton)
- Peter N. Dimitriades (Uncommitted)
- Dion F. Guthrie (Clinton)
- Stephen Lafferty (Clinton)
- Jason G. Robertson (Sanders)
- Jim L. Robinson (Sanders)

End of Ballot



Official Ballot
Presidential Primary Election
April 26, 2016

BS DEM 20

State of Maryland, Baltimore City
Democratic Ballot

Instructions

Making Selections

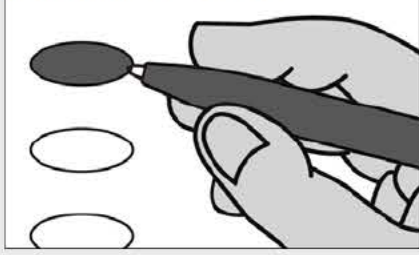

Fill in the oval to the left of the name of your choice. You must blacken the oval completely, and do not make any marks outside of the oval. You do not have to vote in every race.



Do not cross out or erase, or your vote may not count. If you make a mistake or a stray mark, you may ask for a new ballot.

President of the United States

Vote for 1

- Hillary Clinton
New York
- Roque "Rocky" De La Fuente
California
- Bernie Sanders
Vermont
- Uncommitted to Any
Presidential Candidate

Representative in Congress
District 3

Vote for 1

- John Rea
- John Sarbanes

Mayor

Vote for 1

- Mack Clifton
- Gershon Cupid
- Sheila Dixon
- Elizabeth Embry
- Patrick Gutierrez
- DeRay Mckesson
- Nick Mosby
- Catherine E. Pugh
- Carl Stokes
- Cindy Walsh
- David Warnock
- Wilton Wilson
- Calvin Allen Young, III

U.S. Senator

Vote for 1

- Freddie Donald Dickson,
Jr.
- Donna F. Edwards
- Ralph Jaffe
- Theresa C. Scaldaferrri
- Charles U. Smith
- Violet Staley
- Blaine Taylor
- Ed Tinus
- Chris Van Hollen
- Lih Young

President of the City Council

Vote for 1

- Kim Trueheart
- Bernard C. "Jack" Young

Comptroller

Vote for 1

- Mike King
- Joan M. Pratt

Member of the City Council
District 2

Vote for 1

- Melissa "Mel B." Bagley
- Tony Christian
- Brandon M. Scott

Vote Both Sides



**Judge of the Circuit Court
Circuit 8**

Vote for up to 6

- Shannon E. Avery
- Audrey J. Sylvia Carrion
- Michael A. DiPietro
- Karen "Chaya" Friedman
- Wanda Keyes Heard
- Cynthia H. Jones
- James B. Kraft
- Todd H. Oppenheim

**Female Delegates to the Democratic National
Convention
District 3**

Vote for up to 4

- Lee Finney (Clinton)
- Barbara Friedland (Sanders)
- Shelly Hettleman (Clinton)
- Mirah Derora Ippolito (Sanders)
- Brooke Elizabeth Lierman (Clinton)
- Cheryl Ann Menke (Uncommitted)
- Donna S. Plamondon (Sanders)
- Joan Taylor (Sanders)
- Lynn Morrison Venetoulis (Clinton)

**Male Delegates to the Democratic National
Convention
District 3**

Vote for up to 4

- Guy Guzzone (Clinton)
- Noel Levy (Uncommitted)
- Al Liebeskind (Sanders)
- Michael G. Miller (Clinton)
- Todd Reynolds (Clinton)
- C. A. Cory Ruppertsberger, IV (Clinton)
- Keanuu Smith-Brown (Sanders)
- William Reed White (Sanders)
- Dean K. Yates (Sanders)

End of Ballot



Official Ballot
Presidential Primary Election
April 26, 2016

BS DEM 21

State of Maryland, Baltimore City
Democratic Ballot

Instructions

Making Selections

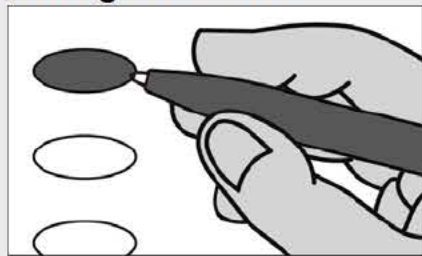

Fill in the oval to the left of the name of your choice. You must blacken the oval completely, and do not make any marks outside of the oval. You do not have to vote in every race.



Do not cross out or erase, or your vote may not count. If you make a mistake or a stray mark, you may ask for a new ballot.

President of the United States

Vote for 1

- Hillary Clinton
New York
- Roque "Rocky" De La Fuente
California
- Bernie Sanders
Vermont
- Uncommitted to Any
Presidential Candidate

Representative in Congress
District 2

Vote for 1

- C. A. Dutch Ruppberger
Unopposed

Mayor

Vote for 1

- Mack Clifton
- Gersham Cupid
- Sheila Dixon
- Elizabeth Embry
- Patrick Gutierrez
- DeRay Mckesson
- Nick Mosby
- Catherine E. Pugh
- Carl Stokes
- Cindy Walsh
- David Warnock
- Wilton Wilson
- Calvin Allen Young, III

U.S. Senator

Vote for 1

- Freddie Donald Dickson, Jr.
- Donna F. Edwards
- Ralph Jaffe
- Theresa C. Scaldaferrri
- Charles U. Smith
- Violet Staley
- Blaine Taylor
- Ed Tinus
- Chris Van Hollen
- Lih Young

President of the City Council
Vote for 1

- Kim Trueheart
- Bernard C. "Jack" Young

Comptroller

Vote for 1

- Mike King
- Joan M. Pratt

Member of the City Council
District 2

Vote for 1

- Melissa "Mel B." Bagley
- Tony Christian
- Brandon M. Scott

Vote Both Sides



**Judge of the Circuit Court
Circuit 8**

Vote for up to 6

- Shannon E. Avery
- Audrey J. Sylvia Carrion
- Michael A. DiPietro
- Karen "Chaya" Friedman
- Wanda Keyes Heard
- Cynthia H. Jones
- James B. Kraft
- Todd H. Oppenheim

**Female Delegates to the Democratic National
Convention
District 2**

Vote for up to 4

- Vicki L. Almond (Clinton)
- Cathy Bevins (Clinton)
- Linda Dorsey-Walker (Sanders)
- Marietta A. English (Clinton)
- Cheryl D. Glenn (Sanders)
- Megan Ann Mioduszewski (Uncommitted)
- Feyisanmi Oluyemisi Ojo (Sanders)
- Shyrone R. Ridley (Sanders)
- Nichelle Danette Schoultz (Clinton)

**Male Delegates to the Democratic National
Convention
District 2**

Vote for up to 3

- Frank Blatt (Sanders)
- Michael Wayne Brookins (Uncommitted)
- Benjamin Brooks (Clinton)
- Peter N. Dimitriades (Uncommitted)
- Dion F. Guthrie (Clinton)
- Stephen Lafferty (Clinton)
- Jason G. Robertson (Sanders)
- Jim L. Robinson (Sanders)

End of Ballot



Official Ballot
Presidential Primary Election
April 26, 2016

BS DEM 22

State of Maryland, Baltimore City
Democratic Ballot

Instructions

Making Selections

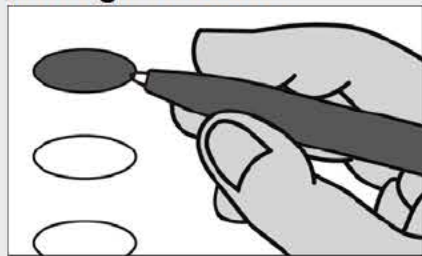

Fill in the oval to the left of the name of your choice. You must blacken the oval completely, and do not make any marks outside of the oval. You do not have to vote in every race.



Do not cross out or erase, or your vote may not count. If you make a mistake or a stray mark, you may ask for a new ballot.

President of the United States

Vote for 1

- Hillary Clinton
New York
- Roque "Rocky" De La Fuente
California
- Bernie Sanders
Vermont
- Uncommitted to Any
Presidential Candidate

U.S. Senator

Vote for 1

- Freddie Donald Dickson, Jr.
- Donna F. Edwards
- Ralph Jaffe
- Theresa C. Scaldaferrri
- Charles U. Smith
- Violet Staley
- Blaine Taylor
- Ed Tinus
- Chris Van Hollen
- Lih Young

Representative in Congress
District 2

Vote for 1

- C. A. Dutch Ruppberger
Unopposed

Mayor

Vote for 1

- Mack Clifton
- Gersham Cupid
- Sheila Dixon
- Elizabeth Embry
- Patrick Gutierrez
- DeRay Mckesson
- Nick Mosby
- Catherine E. Pugh
- Carl Stokes
- Cindy Walsh
- David Warnock
- Wilton Wilson
- Calvin Allen Young, III

President of the City Council
Vote for 1

- Kim Trueheart
- Bernard C. "Jack" Young

Comptroller

Vote for 1

- Mike King
- Joan M. Pratt

Member of the City Council
District 13

Vote for 1

- Warren Maurice Branch
- Antonio "Tony" Glover
- Kenya S. Lee
- Ronald M. Owens-Bey
- Shannon Sneed

Vote Both Sides



**Judge of the Circuit Court
Circuit 8**

Vote for up to 6

- Shannon E. Avery
- Audrey J. Sylvia Carrion
- Michael A. DiPietro
- Karen "Chaya" Friedman
- Wanda Keyes Heard
- Cynthia H. Jones
- James B. Kraft
- Todd H. Oppenheim

**Female Delegates to the Democratic National
Convention
District 2**

Vote for up to 4

- Vicki L. Almond (Clinton)
- Cathy Bevins (Clinton)
- Linda Dorsey-Walker (Sanders)
- Marietta A. English (Clinton)
- Cheryl D. Glenn (Sanders)
- Megan Ann Mioduszewski (Uncommitted)
- Feyisanmi Oluyemisi Ojo (Sanders)
- Shyrone R. Ridley (Sanders)
- Nichelle Danette Schoultz (Clinton)

**Male Delegates to the Democratic National
Convention
District 2**

Vote for up to 3

- Frank Blatt (Sanders)
- Michael Wayne Brookins (Uncommitted)
- Benjamin Brooks (Clinton)
- Peter N. Dimitriades (Uncommitted)
- Dion F. Guthrie (Clinton)
- Stephen Lafferty (Clinton)
- Jason G. Robertson (Sanders)
- Jim L. Robinson (Sanders)

End of Ballot



Official Ballot
Presidential Primary Election
April 26, 2016

BS DEM 23

State of Maryland, Baltimore City
Democratic Ballot

Instructions

Making Selections

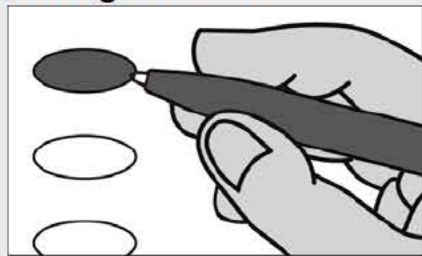

Fill in the oval to the left of the name of your choice. You must blacken the oval completely, and do not make any marks outside of the oval. You do not have to vote in every race.



Do not cross out or erase, or your vote may not count. If you make a mistake or a stray mark, you may ask for a new ballot.

President of the United States

Vote for 1

- Hillary Clinton
New York
- Roque "Rocky" De La Fuente
California
- Bernie Sanders
Vermont
- Uncommitted to Any
Presidential Candidate

Representative in Congress
District 2

Vote for 1

- C. A. Dutch Ruppberger
Unopposed

Mayor

Vote for 1

- Mack Clifton
- Gersham Cupid
- Sheila Dixon
- Elizabeth Embry
- Patrick Gutierrez
- DeRay Mckesson
- Nick Mosby
- Catherine E. Pugh
- Carl Stokes
- Cindy Walsh
- David Warnock
- Wilton Wilson
- Calvin Allen Young, III

U.S. Senator

Vote for 1

- Freddie Donald Dickson, Jr.
- Donna F. Edwards
- Ralph Jaffe
- Theresa C. Scaldaferrri
- Charles U. Smith
- Violet Staley
- Blaine Taylor
- Ed Tinus
- Chris Van Hollen
- Lih Young

President of the City Council

Vote for 1

- Kim Trueheart
- Bernard C. "Jack" Young

Comptroller

Vote for 1

- Mike King
- Joan M. Pratt

Member of the City Council
District 3

Vote for 1

- Beatrice M. Brown
- Marques Dent
- Ryan Dorsey
- Jermaine Jones
- Alicia Joynes
- Steven T. Mitchell
- Richard R. Riha
- George VanHook, Sr.

Vote Both Sides



**Judge of the Circuit Court
Circuit 8**

Vote for up to 6

- Shannon E. Avery
- Audrey J. Sylvia Carrion
- Michael A. DiPietro
- Karen "Chaya" Friedman
- Wanda Keyes Heard
- Cynthia H. Jones
- James B. Kraft
- Todd H. Oppenheim

**Female Delegates to the Democratic National
Convention
District 2**

Vote for up to 4

- Vicki L. Almond (Clinton)
- Cathy Bevins (Clinton)
- Linda Dorsey-Walker (Sanders)
- Marietta A. English (Clinton)
- Cheryl D. Glenn (Sanders)
- Megan Ann Mioduszewski (Uncommitted)
- Feyisanmi Oluyemisi Ojo (Sanders)
- Shyrone R. Ridley (Sanders)
- Nichelle Danette Schoultz (Clinton)

**Male Delegates to the Democratic National
Convention
District 2**

Vote for up to 3

- Frank Blatt (Sanders)
- Michael Wayne Brookins (Uncommitted)
- Benjamin Brooks (Clinton)
- Peter N. Dimitriades (Uncommitted)
- Dion F. Guthrie (Clinton)
- Stephen Lafferty (Clinton)
- Jason G. Robertson (Sanders)
- Jim L. Robinson (Sanders)

End of Ballot



Official Ballot
 Presidential Primary Election
 April 26, 2016

BS DEM 24

State of Maryland, Baltimore City
 Democratic Ballot

Instructions

Making Selections

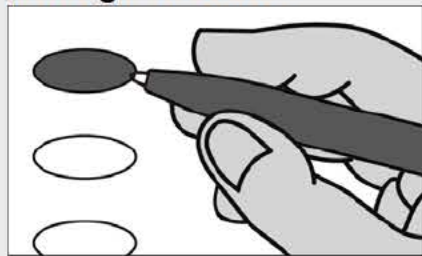

Fill in the oval to the left of the name of your choice. You must blacken the oval completely, and do not make any marks outside of the oval. You do not have to vote in every race.



Do not cross out or erase, or your vote may not count. If you make a mistake or a stray mark, you may ask for a new ballot.

President of the United States

Vote for 1

Hillary Clinton
New York

Roque "Rocky" De La Fuente
California

Bernie Sanders
Vermont

Uncommitted to Any Presidential Candidate

Representative in Congress District 7

Vote for 1

Elijah Cummings

Adrian Petrus

Mayor

Vote for 1

Mack Clifton

Gersham Cupid

Sheila Dixon

Elizabeth Embry

Patrick Gutierrez

DeRay Mckesson

Nick Mosby

Catherine E. Pugh

Carl Stokes

Cindy Walsh

David Warnock

Wilton Wilson

Calvin Allen Young, III

U.S. Senator

Vote for 1

Freddie Donald Dickson, Jr.

Donna F. Edwards

Ralph Jaffe

Theresa C. Scaldaferrri

Charles U. Smith

Violet Staley

Blaine Taylor

Ed Tinus

Chris Van Hollen

Lih Young

President of the City Council

Vote for 1

Kim Trueheart

Bernard C. "Jack" Young

Comptroller

Vote for 1

Mike King

Joan M. Pratt

Member of the City Council District 3

Vote for 1

Beatrice M. Brown

Marques Dent

Ryan Dorsey

Jermaine Jones

Alicia Joynes

Steven T. Mitchell

Richard R. Riha

George VanHook, Sr.

Vote Both Sides



**Judge of the Circuit Court
Circuit 8**

Vote for up to 6

- Shannon E. Avery
- Audrey J. Sylvia Carrion
- Michael A. DiPietro
- Karen "Chaya" Friedman
- Wanda Keyes Heard
- Cynthia H. Jones
- James B. Kraft
- Todd H. Oppenheim

**Female Delegates to the Democratic National
Convention
District 7**

Vote for up to 4

- Karenthia A. Barber (Clinton)
- Lisa M. Brown (Clinton)
- Kathleen M. Bustraan (Clinton)
- Belinda K. Conaway (Uncommitted)
- Valerie L. Cunningham (Uncommitted)
- Maysa Elsheikh (Sanders)
- Sharon Ann Fackler-Berkowitz (Sanders)
- Laurie Feinberg (Uncommitted)
- Drue Nixon (Sanders)
- Karen D. Queen (Uncommitted)
- Pauline "Kibby" Rada (Sanders)
- Maya Rockeymoore (Uncommitted)
- Courtney Watson (Clinton)

**Male Delegates to the Democratic National
Convention
District 7**

Vote for up to 5

- John C.M. Angelos (Uncommitted)
- Calvin Ball (Clinton)
- Gabe Cazares (Sanders)
- Paul Gass (Sanders)
- Dylan Goldberg (Clinton)
- Julian Earl Jones (Sanders)
- Paul V. Konka (Uncommitted)
- Fred D. Mason, Jr. (Clinton)
- Kweisi Mfume (Clinton)
- Merrick Moses Moise (Clinton)
- James Ward Morrow (Uncommitted)
- Wesley H. Queen (Uncommitted)
- Jay Bryan Ring (Sanders)
- Witold Skwierczynski (Sanders)

End of Ballot



Official Ballot
Presidential Primary Election
April 26, 2016

BS DEM 25

State of Maryland, Baltimore City
Democratic Ballot

Instructions

Making Selections

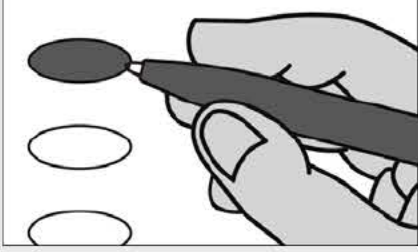

Fill in the oval to the left of the name of your choice. You must blacken the oval completely, and do not make any marks outside of the oval. You do not have to vote in every race.



Do not cross out or erase, or your vote may not count. If you make a mistake or a stray mark, you may ask for a new ballot.

President of the United States

Vote for 1

- Hillary Clinton
New York
- Roque "Rocky" De La Fuente
California
- Bernie Sanders
Vermont
- Uncommitted to Any
Presidential Candidate

Representative in Congress
District 3

Vote for 1

- John Rea
- John Sarbanes

Mayor

Vote for 1

- Mack Clifton
- Gersham Cupid
- Sheila Dixon
- Elizabeth Embry
- Patrick Gutierrez
- DeRay Mckesson
- Nick Mosby
- Catherine E. Pugh
- Carl Stokes
- Cindy Walsh
- David Warnock
- Wilton Wilson
- Calvin Allen Young, III

U.S. Senator

Vote for 1

- Freddie Donald Dickson,
Jr.
- Donna F. Edwards
- Ralph Jaffe
- Theresa C. Scaldaferrri
- Charles U. Smith
- Violet Staley
- Blaine Taylor
- Ed Tinus
- Chris Van Hollen
- Lih Young

President of the City Council

Vote for 1

- Kim Trueheart
- Bernard C. "Jack" Young

Comptroller

Vote for 1

- Mike King
- Joan M. Pratt

Member of the City Council
District 4

Vote for 1

- Rodney C. Burris
- Brian W. Hammock
- Bill Henry
- Francesco Legaluppi

Vote Both Sides



**Judge of the Circuit Court
Circuit 8**

Vote for up to 6

- Shannon E. Avery
- Audrey J. Sylvia Carrion
- Michael A. DiPietro
- Karen "Chaya" Friedman
- Wanda Keyes Heard
- Cynthia H. Jones
- James B. Kraft
- Todd H. Oppenheim

**Female Delegates to the Democratic National
Convention
District 3**

Vote for up to 4

- Lee Finney (Clinton)
- Barbara Friedland (Sanders)
- Shelly Hettleman (Clinton)
- Mirah Derora Ippolito (Sanders)
- Brooke Elizabeth Lierman (Clinton)
- Cheryl Ann Menke (Uncommitted)
- Donna S. Plamondon (Sanders)
- Joan Taylor (Sanders)
- Lynn Morrison Venetoulis (Clinton)

**Male Delegates to the Democratic National
Convention
District 3**

Vote for up to 4

- Guy Guzzone (Clinton)
- Noel Levy (Uncommitted)
- Al Liebeskind (Sanders)
- Michael G. Miller (Clinton)
- Todd Reynolds (Clinton)
- C. A. Cory Ruppertsberger, IV (Clinton)
- Keanuu Smith-Brown (Sanders)
- William Reed White (Sanders)
- Dean K. Yates (Sanders)

End of Ballot



Official Ballot
 Presidential Primary Election
 April 26, 2016

BS DEM 26

State of Maryland, Baltimore City
 Democratic Ballot

Instructions

Making Selections

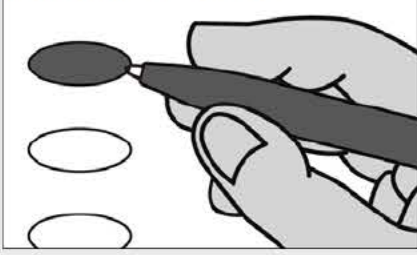

Fill in the oval to the left of the name of your choice. You must blacken the oval completely, and do not make any marks outside of the oval. You do not have to vote in every race.



Do not cross out or erase, or your vote may not count. If you make a mistake or a stray mark, you may ask for a new ballot.

President of the United States

Vote for 1

Hillary Clinton
New York

Roque "Rocky" De La Fuente
California

Bernie Sanders
Vermont

Uncommitted to Any Presidential Candidate

Representative in Congress District 3

Vote for 1

John Rea

John Sarbanes

Mayor

Vote for 1

Mack Clifton

Gersham Cupid

Sheila Dixon

Elizabeth Embry

Patrick Gutierrez

DeRay Mckesson

Nick Mosby

Catherine E. Pugh

Carl Stokes

Cindy Walsh

David Warnock

Wilton Wilson

Calvin Allen Young, III

U.S. Senator

Vote for 1

Freddie Donald Dickson, Jr.

Donna F. Edwards

Ralph Jaffe

Theresa C. Scaldaferrri

Charles U. Smith

Violet Staley

Blaine Taylor

Ed Tinus

Chris Van Hollen

Lih Young

President of the City Council

Vote for 1

Kim Trueheart

Bernard C. "Jack" Young

Comptroller

Vote for 1

Mike King

Joan M. Pratt

Member of the City Council District 5

Vote for 1

Christopher Ervin

Betsy Gardner

Derrick Lennon

Elizabeth Ryan Martinez

Isaac "Yitzy" Schleifer

Kinji Pierre Scott

Sharif J. Small

Vote Both Sides



**Judge of the Circuit Court
Circuit 8**

Vote for up to 6

- Shannon E. Avery
- Audrey J. Sylvia Carrion
- Michael A. DiPietro
- Karen "Chaya" Friedman
- Wanda Keyes Heard
- Cynthia H. Jones
- James B. Kraft
- Todd H. Oppenheim

**Female Delegates to the Democratic National
Convention
District 3**

Vote for up to 4

- Lee Finney (Clinton)
- Barbara Friedland (Sanders)
- Shelly Hettleman (Clinton)
- Mirah Derora Ippolito (Sanders)
- Brooke Elizabeth Lierman (Clinton)
- Cheryl Ann Menke (Uncommitted)
- Donna S. Plamondon (Sanders)
- Joan Taylor (Sanders)
- Lynn Morrison Venetoulis (Clinton)

**Male Delegates to the Democratic National
Convention
District 3**

Vote for up to 4

- Guy Guzzone (Clinton)
- Noel Levy (Uncommitted)
- Al Liebeskind (Sanders)
- Michael G. Miller (Clinton)
- Todd Reynolds (Clinton)
- C. A. Cory Ruppertsberger, IV (Clinton)
- Keanuu Smith-Brown (Sanders)
- William Reed White (Sanders)
- Dean K. Yates (Sanders)

End of Ballot



Official Ballot
Presidential Primary Election
April 26, 2016

BS DEM 27

State of Maryland, Baltimore City
Democratic Ballot

Instructions

Making Selections

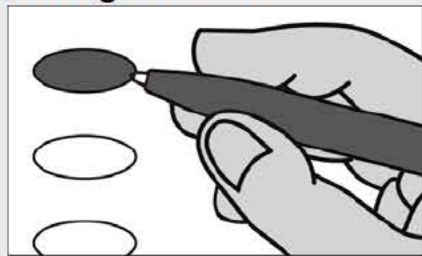

Fill in the oval to the left of the name of your choice. You must blacken the oval completely, and do not make any marks outside of the oval. You do not have to vote in every race.



Do not cross out or erase, or your vote may not count. If you make a mistake or a stray mark, you may ask for a new ballot.

President of the United States

Vote for 1

- Hillary Clinton
New York
- Roque "Rocky" De La Fuente
California
- Bernie Sanders
Vermont
- Uncommitted to Any
Presidential Candidate

Representative in Congress
District 3

Vote for 1

- John Rea
- John Sarbanes

Mayor

Vote for 1

- Mack Clifton
- Gersham Cupid
- Sheila Dixon
- Elizabeth Embry
- Patrick Gutierrez
- DeRay Mckesson
- Nick Mosby
- Catherine E. Pugh
- Carl Stokes
- Cindy Walsh
- David Warnock
- Wilton Wilson
- Calvin Allen Young, III

U.S. Senator

Vote for 1

- Freddie Donald Dickson,
Jr.
- Donna F. Edwards
- Ralph Jaffe
- Theresa C. Scaldaferrri
- Charles U. Smith
- Violet Staley
- Blaine Taylor
- Ed Tinus
- Chris Van Hollen
- Lih Young

President of the City Council
Vote for 1

- Kim Trueheart
- Bernard C. "Jack" Young

Comptroller

Vote for 1

- Mike King
- Joan M. Pratt

Member of the City Council
District 6

Vote for 1

- Sharon Green Middleton
- Mark E. Hughes
- Timothy Mercer

Vote Both Sides



**Judge of the Circuit Court
Circuit 8**

Vote for up to 6

- Shannon E. Avery
- Audrey J. Sylvia Carrion
- Michael A. DiPietro
- Karen "Chaya" Friedman
- Wanda Keyes Heard
- Cynthia H. Jones
- James B. Kraft
- Todd H. Oppenheim

**Female Delegates to the Democratic National
Convention
District 3**

Vote for up to 4

- Lee Finney (Clinton)
- Barbara Friedland (Sanders)
- Shelly Hettleman (Clinton)
- Mirah Derora Ippolito (Sanders)
- Brooke Elizabeth Lierman (Clinton)
- Cheryl Ann Menke (Uncommitted)
- Donna S. Plamondon (Sanders)
- Joan Taylor (Sanders)
- Lynn Morrison Venetoulis (Clinton)

**Male Delegates to the Democratic National
Convention
District 3**

Vote for up to 4

- Guy Guzzone (Clinton)
- Noel Levy (Uncommitted)
- Al Liebeskind (Sanders)
- Michael G. Miller (Clinton)
- Todd Reynolds (Clinton)
- C. A. Cory Ruppertsberger, IV (Clinton)
- Keanuu Smith-Brown (Sanders)
- William Reed White (Sanders)
- Dean K. Yates (Sanders)

End of Ballot



Official Ballot
Presidential Primary Election
April 26, 2016

BS DEM 28

State of Maryland, Baltimore City
Democratic Ballot

Instructions

Making Selections

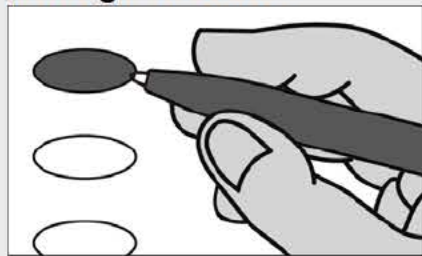

Fill in the oval to the left of the name of your choice. You must blacken the oval completely, and do not make any marks outside of the oval. You do not have to vote in every race.



Do not cross out or erase, or your vote may not count. If you make a mistake or a stray mark, you may ask for a new ballot.

President of the United States

Vote for 1

- Hillary Clinton
New York
- Roque "Rocky" De La Fuente
California
- Bernie Sanders
Vermont
- Uncommitted to Any
Presidential Candidate

U.S. Senator

Vote for 1

- Freddie Donald Dickson, Jr.
- Donna F. Edwards
- Ralph Jaffe
- Theresa C. Scaldaferrri
- Charles U. Smith
- Violet Staley
- Blaine Taylor
- Ed Tinus
- Chris Van Hollen
- Lih Young

Representative in Congress
District 7

Vote for 1

- Elijah Cummings
- Adrian Petrus

Mayor

Vote for 1

- Mack Clifton
- Gersham Cupid
- Sheila Dixon
- Elizabeth Embry
- Patrick Gutierrez
- DeRay Mckesson
- Nick Mosby
- Catherine E. Pugh
- Carl Stokes
- Cindy Walsh
- David Warnock
- Wilton Wilson
- Calvin Allen Young, III

President of the City Council

Vote for 1

- Kim Trueheart
- Bernard C. "Jack" Young

Comptroller

Vote for 1

- Mike King
- Joan M. Pratt

Member of the City Council
District 5

Vote for 1

- Christopher Ervin
- Betsy Gardner
- Derrick Lennon
- Elizabeth Ryan Martinez
- Isaac "Yitzy" Schleifer
- Kinji Pierre Scott
- Sharif J. Small

Vote Both Sides



**Judge of the Circuit Court
Circuit 8**

Vote for up to 6

- Shannon E. Avery
- Audrey J. Sylvia Carrion
- Michael A. DiPietro
- Karen "Chaya" Friedman
- Wanda Keyes Heard
- Cynthia H. Jones
- James B. Kraft
- Todd H. Oppenheim

**Female Delegates to the Democratic National
Convention
District 7**

Vote for up to 4

- Karenthia A. Barber (Clinton)
- Lisa M. Brown (Clinton)
- Kathleen M. Bustraan (Clinton)
- Belinda K. Conaway (Uncommitted)
- Valerie L. Cunningham (Uncommitted)
- Maysa Elsheikh (Sanders)
- Sharon Ann Fackler-Berkowitz (Sanders)
- Laurie Feinberg (Uncommitted)
- Drue Nixon (Sanders)
- Karen D. Queen (Uncommitted)
- Pauline "Kibby" Rada (Sanders)
- Maya Rockeymoore (Uncommitted)
- Courtney Watson (Clinton)

**Male Delegates to the Democratic National
Convention
District 7**

Vote for up to 5

- John C.M. Angelos (Uncommitted)
- Calvin Ball (Clinton)
- Gabe Cazares (Sanders)
- Paul Gass (Sanders)
- Dylan Goldberg (Clinton)
- Julian Earl Jones (Sanders)
- Paul V. Konka (Uncommitted)
- Fred D. Mason, Jr. (Clinton)
- Kweisi Mfume (Clinton)
- Merrick Moses Moise (Clinton)
- James Ward Morrow (Uncommitted)
- Wesley H. Queen (Uncommitted)
- Jay Bryan Ring (Sanders)
- Witold Skwierczynski (Sanders)

End of Ballot

