

Official Ballot
Presidential Primary Election
April 26, 2016

BS REP 1

State of Maryland, St. Mary's County
Republican Ballot

Instructions

Making Selections

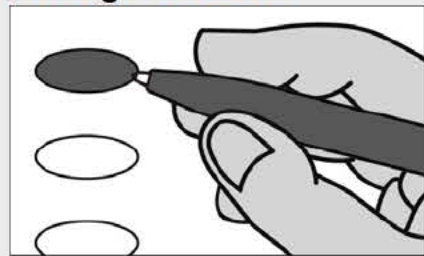

Fill in the oval to the left of the name of your choice. You must blacken the oval completely, and do not make any marks outside of the oval. You do not have to vote in every race.



Do not cross out or erase, or your vote may not count. If you make a mistake or a stray mark, you may ask for a new ballot.

President of the United States

Vote for 1

- Jeb Bush**
Florida
- Ben Carson**
Florida
- Chris Christie**
New Jersey
- Ted Cruz**
Texas
- Carly Fiorina**
Virginia
- Mike Huckabee**
Arkansas
- John R. Kasich**
Ohio
- Rand Paul**
Kentucky
- Marco Rubio**
Florida
- Rick Santorum**
Virginia
- Donald J. Trump**
New York

Representative in Congress District 5

Vote for 1

- Mark Arness**
- Charles Sam Faddis**

U.S. Senator

Vote for 1

- Chris Chaffee**
- Sean P. Connor**
- Richard J. Douglas**
- John R. Graziani**
- Greg Holmes**
- Joseph David Hooe**
- Chrys Kefalas**
- Mark McNicholas**
- Lynn Richardson**
- Anthony Seda**
- Richard Shawver**
- Kathy Szeliga**
- Dave Wallace**
- Garry Thomas Yarrington**

Vote Both Sides



Delegates to the Republican National Convention District 5 Vote for up to 3	
<input type="radio"/> Caleb Bailey	(Trump)
<input type="radio"/> Collins A. Bailey	(Trump)
<input type="radio"/> Janet Beck	(Fiorina)
<input type="radio"/> Philip L. Bikle	
<input type="radio"/> Carl Lee Brady	(Bush)
<input type="radio"/> Carol M. Brady	(Bush)
<input type="radio"/> Mary Burke-Russell	(Kasich)
<input type="radio"/> Charles W. "Wick" Caldwell	
<input type="radio"/> Chris Cherest	
<input type="radio"/> Kevin Cioppa	(Kasich)
<input type="radio"/> Marc A. B. Conley	(Carson)
<input type="radio"/> Jim Crawford	(Trump)
<input type="radio"/> Joe Crawford	(Cruz)
<input type="radio"/> Mark Crawford	
<input type="radio"/> Hoyt A. Cruze	
<input type="radio"/> Tom Desabla	
<input type="radio"/> William John Dotson	
<input type="radio"/> Michael Esteve	(Rubio)
<input type="radio"/> Deena B. Fisher	
<input type="radio"/> Terry Green	
<input type="radio"/> George Grieninger	
<input type="radio"/> Millie Havrilla	
<input type="radio"/> Kevin Igoe	(Christie)
<input type="radio"/> Cindy Jones	
<input type="radio"/> Benjamin Krause	
<input type="radio"/> Robert Richard Ray Marston	(Rubio)
<input type="radio"/> James R. McDonough	
<input type="radio"/> Fiona Alexandra Moodie	
<input type="radio"/> Margaret I. Moodie	
<input type="radio"/> Todd B. Morgan	
<input type="radio"/> Mark Polansky, Sr.	(Carson)
<input type="radio"/> Katherine Kelley Poole	(Bush)
<input type="radio"/> Edward R. Reilly	(Carson)
<input type="radio"/> Deb Rey	(Cruz)
<input type="radio"/> R. Chris Rosenthal	(Christie)
<input type="radio"/> Susan Ellsworth Shaw	
<input type="radio"/> Marcus W. Skelton	
<input type="radio"/> Della R. Stull	(Christie)
<input type="radio"/> Mike Turner	
<input type="radio"/> Jerry Walker	(Rubio)
<input type="radio"/> Steve Waugh	(Cruz)

Alternate Delegates to the Republican National Convention District 5 Vote for up to 3	
<input type="radio"/> James Appel	(Rubio)
<input type="radio"/> Douglas Arnold	(Rubio)
<input type="radio"/> Jacinta Bottoms-Spencer	
<input type="radio"/> Jennifer Hayden Boyd	(Carson)
<input type="radio"/> J.T. Crawford	(Cruz)
<input type="radio"/> Dennis Di Bello	(Trump)
<input type="radio"/> Ray Emmanuel	
<input type="radio"/> Roussan Etienne, Jr.	(Carson)
<input type="radio"/> Vanessa Jones	(Trump)
<input type="radio"/> Donna Wiesner Keene	(Cruz)
<input type="radio"/> Steve Krukar	
<input type="radio"/> Daniel Lathrop	(Cruz)
<input type="radio"/> Fulton Jude Letourneau	(Carson)
<input type="radio"/> Tony Medoro	(Trump)
<input type="radio"/> Kelly T. Schneider	
<input type="radio"/> Joseph Lee Swartz, Jr.	(Rubio)

Board of Education At Large Vote for 1	
<input type="radio"/> Cathy Allen	
<input type="radio"/> Chris Krush	
<input type="radio"/> Deforest Rathbone	

End of Ballot 

Official Ballot
Presidential Primary Election
April 26, 2016

BS DEM 1

State of Maryland, St. Mary's County
Democratic Ballot

Instructions

Making Selections

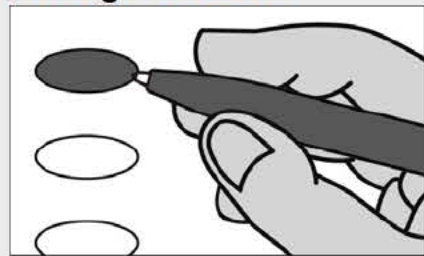

Fill in the oval to the left of the name of your choice. You must blacken the oval completely, and do not make any marks outside of the oval. You do not have to vote in every race.



Do not cross out or erase, or your vote may not count. If you make a mistake or a stray mark, you may ask for a new ballot.

President of the United States

Vote for 1

- Hillary Clinton**
New York
- Roque "Rocky" De La Fuente**
California
- Bernie Sanders**
Vermont
- Uncommitted to Any Presidential Candidate**

Representative in Congress District 5

Vote for 1

- Kristin Beck**
- Steny H. Hoyer**
- Debbie F. Wilson**

U.S. Senator

Vote for 1

- Freddie Donald Dickson, Jr.**
- Donna F. Edwards**
- Ralph Jaffe**
- Theresa C. Scaldaferrri**
- Charles U. Smith**
- Violet Staley**
- Blaine Taylor**
- Ed Tinus**
- Chris Van Hollen**
- Lih Young**

Vote Both Sides



**Female Delegates to the Democratic National Convention
District 5**

Vote for up to 4

- | | |
|--|---------------|
| <input type="radio"/> Suchitra Balachandran | (Sanders) |
| <input type="radio"/> Amanda Cross | (Clinton) |
| <input type="radio"/> Marie L. Duffield | (Clinton) |
| <input type="radio"/> Sandra Falwell | (Sanders) |
| <input type="radio"/> Edith J. Patterson | (Clinton) |
| <input type="radio"/> Jocelyn B. Price | (Sanders) |
| <input type="radio"/> Monica Lee Silbas | (Clinton) |
| <input type="radio"/> Jacqueline Steele McCall | (Uncommitted) |
| <input type="radio"/> Amanda Stussman | (Sanders) |

**Male Delegates to the Democratic National Convention
District 5**

Vote for up to 5

- | | |
|---|---------------|
| <input type="radio"/> Timothy J. Adams | (Clinton) |
| <input type="radio"/> Babatunde Alegbeleye | (Sanders) |
| <input type="radio"/> Darius Baxter | (Sanders) |
| <input type="radio"/> Brendan J. Benge | (Uncommitted) |
| <input type="radio"/> Colin Byrd | (Sanders) |
| <input type="radio"/> J. Darrell Carrington | (Sanders) |
| <input type="radio"/> John Coller | (Uncommitted) |
| <input type="radio"/> Jaime Contreras | (Clinton) |
| <input type="radio"/> Mel Franklin | (Clinton) |
| <input type="radio"/> Paul G. Pinsky | (Sanders) |
| <input type="radio"/> Jay Walker | (Clinton) |
| <input type="radio"/> Alonzo T. Washington | (Uncommitted) |
| <input type="radio"/> Russell Yates | (Clinton) |

Board of Education At Large

Vote for 1

- | |
|---|
| <input type="radio"/> Cathy Allen |
| <input type="radio"/> Chris Krush |
| <input type="radio"/> Deforest Rathbone |

End of Ballot



Official Ballot
Presidential Primary Election
April 26, 2016

BS NON 1

State of Maryland, St. Mary's County
Non-Partisan Ballot

Instructions

Making Selections

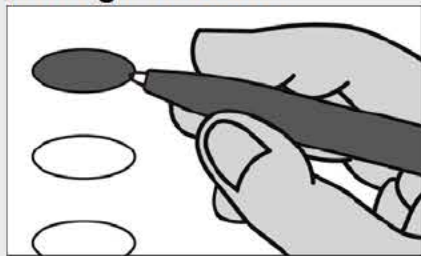

Fill in the oval to the left of the name of your choice. You must blacken the oval completely, and do not make any marks outside of the oval. You do not have to vote in every race.



Do not cross out or erase, or your vote may not count. If you make a mistake or a stray mark, you may ask for a new ballot.

**Board of Education At Large
Vote for 1**

- Cathy Allen
- Chris Krush
- Deforest Rathbone

Sample

End of Ballot



Sample