

Official Ballot  
Presidential Primary Election  
May 14, 2024

BS DEM 1  
001-001

State of Maryland, Worcester County  
Democratic Ballot

Instructions

Making Selections

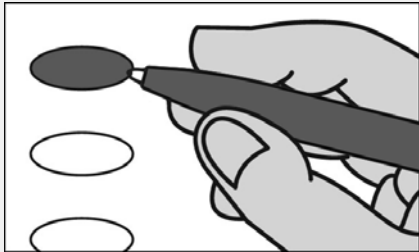

Fill in the oval to the left of the name of your choice. You must blacken the oval completely, and do not make any marks outside of the oval. You do not have to vote in every race.



Do not cross out or erase, or your vote may not count. If you make a mistake or a stray mark, you may ask for a new ballot.

President of the United States

Vote for 1

- Joe Biden
- Dean Phillips
- Marianne Williamson
- Uncommitted to any Presidential Candidate

U.S. Senator

Vote for 1

- Angela Alsobrooks
- Michael W. Cobb, Sr.
- Marcellus Crews
- Brian E. Frydenborg
- Scottie J. Griffin
- Robert K. Houton
- Joseph Perez
- Steven Henry Seuferer
- David J. Trone
- Andrew Jaye Wildman

Representative in Congress District 1

Vote for 1

- Blane H. Miller, III
- Blessing T. Oluwadare

Delegates to the Democratic National Convention District 1

Vote for up to 6  
Winners based on the Delegate Selection Plan

- Laurie Anne Brittingham  
Female  
(Biden)
- Matthew Cody  
Male  
(Biden)
- Mike Comeau  
Male  
(Uncommitted)
- Michele W. Dappert  
Female  
(Biden)
- Mohammad Idrees Munir  
Male  
(Uncommitted)
- Connor A. Romblad  
Male  
(Biden)
- Sheree Sample-Hughes  
Female  
(Biden)
- Jared Schablein  
Male  
(Biden)
- Qudrat U. Tariq  
Male  
(Uncommitted)

End of Ballot





Official Ballot  
Presidential Primary Election  
May 14, 2024

**BS DEM 2**  
001-002

State of Maryland, Worcester County  
Democratic Ballot

**Instructions**

**Making Selections**

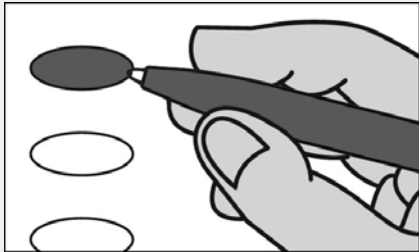

Fill in the oval to the left of the name of your choice. You must blacken the oval completely, and do not make any marks outside of the oval. You do not have to vote in every race.



Do not cross out or erase, or your vote may not count. If you make a mistake or a stray mark, you may ask for a new ballot.

**President of the United States**

Vote for 1

- Joe Biden
- Dean Phillips
- Marianne Williamson
- Uncommitted to any Presidential Candidate

**U.S. Senator**

Vote for 1

- Angela Alsobrooks
- Michael W. Cobb, Sr.
- Marcellus Crews
- Brian E. Frydenborg
- Scottie J. Griffin
- Robert K. Houton
- Joseph Perez
- Steven Henry Seuferer
- David J. Trone
- Andrew Jaye Wildman

**Representative in Congress District 1**

Vote for 1

- Blane H. Miller, III
- Blessing T. Oluwadare

**Delegates to the Democratic National Convention District 1**

Vote for up to 6

Winners based on the Delegate Selection Plan

- Laurie Anne Brittingham  
Female  
(Biden)
- Matthew Cody  
Male  
(Biden)
- Mike Comeau  
Male  
(Uncommitted)
- Michele W. Dappert  
Female  
(Biden)
- Mohammad Idrees Munir  
Male  
(Uncommitted)
- Connor A. Romblad  
Male  
(Biden)
- Sheree Sample-Hughes  
Female  
(Biden)
- Jared Schablein  
Male  
(Biden)
- Qudrat U. Tariq  
Male  
(Uncommitted)

**End of Ballot**





Official Ballot  
Presidential Primary Election  
May 14, 2024

**BS DEM 3**  
002-001

State of Maryland, Worcester County  
Democratic Ballot

**Instructions**

**Making Selections**

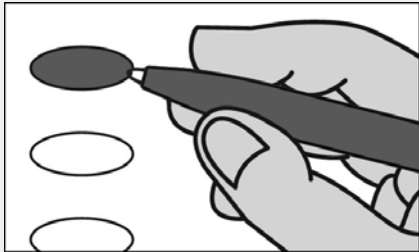

Fill in the oval to the left of the name of your choice. You must blacken the oval completely, and do not make any marks outside of the oval. You do not have to vote in every race.



Do not cross out or erase, or your vote may not count. If you make a mistake or a stray mark, you may ask for a new ballot.

**President of the United States**

Vote for 1

- Joe Biden
- Dean Phillips
- Marianne Williamson
- Uncommitted to any Presidential Candidate

**U.S. Senator**

Vote for 1

- Angela Alsobrooks
- Michael W. Cobb, Sr.
- Marcellus Crews
- Brian E. Frydenborg
- Scottie J. Griffin
- Robert K. Houton
- Joseph Perez
- Steven Henry Seuferer
- David J. Trone
- Andrew Jaye Wildman

**Representative in Congress District 1**

Vote for 1

- Blane H. Miller, III
- Blessing T. Oluwadare

**Delegates to the Democratic National Convention District 1**

Vote for up to 6  
Winners based on the Delegate Selection Plan

- Laurie Anne Brittingham  
Female  
(Biden)
- Matthew Cody  
Male  
(Biden)
- Mike Comeau  
Male  
(Uncommitted)
- Michele W. Dappert  
Female  
(Biden)
- Mohammad Idrees Munir  
Male  
(Uncommitted)
- Connor A. Romblad  
Male  
(Biden)
- Sheree Sample-Hughes  
Female  
(Biden)
- Jared Schablein  
Male  
(Biden)
- Qudrat U. Tariq  
Male  
(Uncommitted)

End of Ballot





Official Ballot  
Presidential Primary Election  
May 14, 2024

**BS DEM 4**  
002-002

State of Maryland, Worcester County  
Democratic Ballot

**Instructions**

**Making Selections**

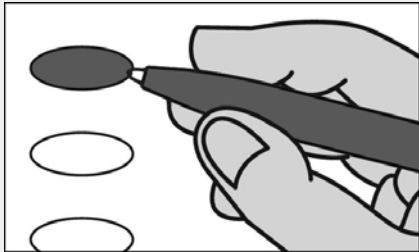

Fill in the oval to the left of the name of your choice. You must blacken the oval completely, and do not make any marks outside of the oval. You do not have to vote in every race.



Do not cross out or erase, or your vote may not count. If you make a mistake or a stray mark, you may ask for a new ballot.

**President of the United States**

Vote for 1

- Joe Biden
- Dean Phillips
- Marianne Williamson
- Uncommitted to any Presidential Candidate

**U.S. Senator**

Vote for 1

- Angela Alsobrooks
- Michael W. Cobb, Sr.
- Marcellus Crews
- Brian E. Frydenborg
- Scottie J. Griffin
- Robert K. Houton
- Joseph Perez
- Steven Henry Seuferer
- David J. Trone
- Andrew Jaye Wildman

**Representative in Congress District 1**

Vote for 1

- Blane H. Miller, III
- Blessing T. Oluwadare

**Delegates to the Democratic National Convention District 1**

Vote for up to 6

Winners based on the Delegate Selection Plan

- Laurie Anne Brittingham  
Female  
(Biden)
- Matthew Cody  
Male  
(Biden)
- Mike Comeau  
Male  
(Uncommitted)
- Michele W. Dappert  
Female  
(Biden)
- Mohammad Idrees Munir  
Male  
(Uncommitted)
- Connor A. Romblad  
Male  
(Biden)
- Sheree Sample-Hughes  
Female  
(Biden)
- Jared Schablein  
Male  
(Biden)
- Qudrat U. Tariq  
Male  
(Uncommitted)

**End of Ballot**







Official Ballot  
Presidential Primary Election  
May 14, 2024

**BS DEM 5**  
002-003

State of Maryland, Worcester County  
Democratic Ballot

**Instructions**

**Making Selections**

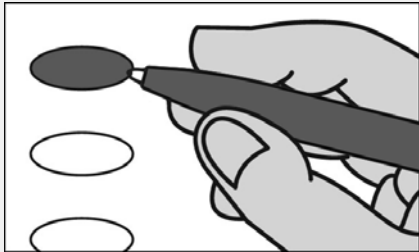

Fill in the oval to the left of the name of your choice. You must blacken the oval completely, and do not make any marks outside of the oval. You do not have to vote in every race.



Do not cross out or erase, or your vote may not count. If you make a mistake or a stray mark, you may ask for a new ballot.

**President of the United States**

Vote for 1

- Joe Biden
- Dean Phillips
- Marianne Williamson
- Uncommitted to any Presidential Candidate

**U.S. Senator**

Vote for 1

- Angela Alsobrooks
- Michael W. Cobb, Sr.
- Marcellus Crews
- Brian E. Frydenborg
- Scottie J. Griffin
- Robert K. Houton
- Joseph Perez
- Steven Henry Seuferer
- David J. Trone
- Andrew Jaye Wildman

**Representative in Congress District 1**

Vote for 1

- Blane H. Miller, III
- Blessing T. Oluwadare

**Delegates to the Democratic National Convention District 1**

Vote for up to 6

Winners based on the Delegate Selection Plan

- Laurie Anne Brittingham  
Female  
(Biden)
- Matthew Cody  
Male  
(Biden)
- Mike Comeau  
Male  
(Uncommitted)
- Michele W. Dappert  
Female  
(Biden)
- Mohammad Idrees Munir  
Male  
(Uncommitted)
- Connor A. Romblad  
Male  
(Biden)
- Sheree Sample-Hughes  
Female  
(Biden)
- Jared Schablein  
Male  
(Biden)
- Qudrat U. Tariq  
Male  
(Uncommitted)

End of Ballot





Official Ballot  
Presidential Primary Election  
May 14, 2024

**BS DEM 6**  
002-004

State of Maryland, Worcester County  
Democratic Ballot

**Instructions**

**Making Selections**

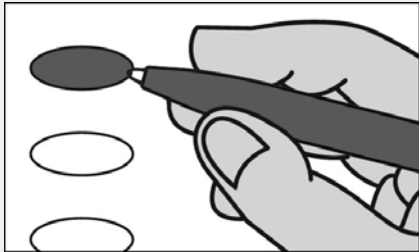

Fill in the oval to the left of the name of your choice. You must blacken the oval completely, and do not make any marks outside of the oval. You do not have to vote in every race.



Do not cross out or erase, or your vote may not count. If you make a mistake or a stray mark, you may ask for a new ballot.

**President of the United States**

Vote for 1

- Joe Biden
- Dean Phillips
- Marianne Williamson
- Uncommitted to any Presidential Candidate

**U.S. Senator**

Vote for 1

- Angela Alsobrooks
- Michael W. Cobb, Sr.
- Marcellus Crews
- Brian E. Frydenborg
- Scottie J. Griffin
- Robert K. Houton
- Joseph Perez
- Steven Henry Seuferer
- David J. Trone
- Andrew Jaye Wildman

**Representative in Congress District 1**

Vote for 1

- Blane H. Miller, III
- Blessing T. Oluwadare

**Delegates to the Democratic National Convention District 1**

Vote for up to 6

Winners based on the Delegate Selection Plan

- Laurie Anne Brittingham  
Female  
(Biden)
- Matthew Cody  
Male  
(Biden)
- Mike Comeau  
Male  
(Uncommitted)
- Michele W. Dappert  
Female  
(Biden)
- Mohammad Idrees Munir  
Male  
(Uncommitted)
- Connor A. Romblad  
Male  
(Biden)
- Sheree Sample-Hughes  
Female  
(Biden)
- Jared Schablein  
Male  
(Biden)
- Qudrat U. Tariq  
Male  
(Uncommitted)

End of Ballot





Official Ballot  
Presidential Primary Election  
May 14, 2024

BS DEM 7  
002-005

State of Maryland, Worcester County  
Democratic Ballot

Instructions

Making Selections

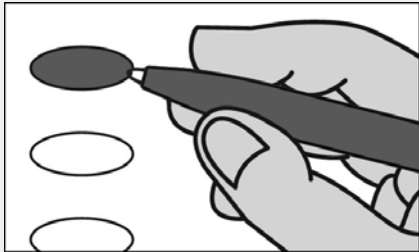

Fill in the oval to the left of the name of your choice. You must blacken the oval completely, and do not make any marks outside of the oval. You do not have to vote in every race.



Do not cross out or erase, or your vote may not count. If you make a mistake or a stray mark, you may ask for a new ballot.

President of the United States

Vote for 1

- Joe Biden
- Dean Phillips
- Marianne Williamson
- Uncommitted to any Presidential Candidate

U.S. Senator

Vote for 1

- Angela Alsobrooks
- Michael W. Cobb, Sr.
- Marcellus Crews
- Brian E. Frydenborg
- Scottie J. Griffin
- Robert K. Houton
- Joseph Perez
- Steven Henry Seuferer
- David J. Trone
- Andrew Jaye Wildman

Representative in Congress District 1

Vote for 1

- Blane H. Miller, III
- Blessing T. Oluwadare

Delegates to the Democratic National Convention District 1

Vote for up to 6  
Winners based on the Delegate Selection Plan

- Laurie Anne Brittingham  
Female  
(Biden)
- Matthew Cody  
Male  
(Biden)
- Mike Comeau  
Male  
(Uncommitted)
- Michele W. Dappert  
Female  
(Biden)
- Mohammad Idrees Munir  
Male  
(Uncommitted)
- Connor A. Romblad  
Male  
(Biden)
- Sheree Sample-Hughes  
Female  
(Biden)
- Jared Schablein  
Male  
(Biden)
- Qudrat U. Tariq  
Male  
(Uncommitted)

End of Ballot





Official Ballot  
Presidential Primary Election  
May 14, 2024

**BS DEM 8**  
003-001

State of Maryland, Worcester County  
Democratic Ballot

**Instructions**

**Making Selections**

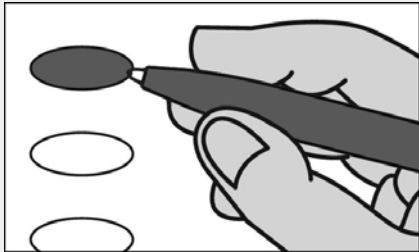

Fill in the oval to the left of the name of your choice. You must blacken the oval completely, and do not make any marks outside of the oval. You do not have to vote in every race.



Do not cross out or erase, or your vote may not count. If you make a mistake or a stray mark, you may ask for a new ballot.

**President of the United States**

Vote for 1

- Joe Biden
- Dean Phillips
- Marianne Williamson
- Uncommitted to any Presidential Candidate

**U.S. Senator**

Vote for 1

- Angela Alsobrooks
- Michael W. Cobb, Sr.
- Marcellus Crews
- Brian E. Frydenborg
- Scottie J. Griffin
- Robert K. Houton
- Joseph Perez
- Steven Henry Seuferer
- David J. Trone
- Andrew Jaye Wildman

**Representative in Congress District 1**

Vote for 1

- Blane H. Miller, III
- Blessing T. Oluwadare

**Delegates to the Democratic National Convention District 1**

Vote for up to 6

Winners based on the Delegate Selection Plan

- Laurie Anne Brittingham  
Female  
(Biden)
- Matthew Cody  
Male  
(Biden)
- Mike Comeau  
Male  
(Uncommitted)
- Michele W. Dappert  
Female  
(Biden)
- Mohammad Idrees Munir  
Male  
(Uncommitted)
- Connor A. Romblad  
Male  
(Biden)
- Sheree Sample-Hughes  
Female  
(Biden)
- Jared Schablein  
Male  
(Biden)
- Qudrat U. Tariq  
Male  
(Uncommitted)

End of Ballot







Official Ballot  
Presidential Primary Election  
May 14, 2024

**BS DEM 9**  
003-002

State of Maryland, Worcester County  
Democratic Ballot

**Instructions**

**Making Selections**

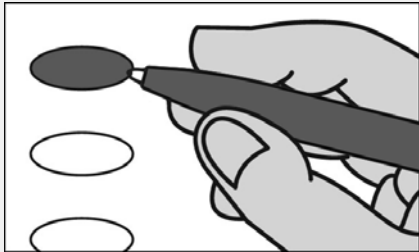

Fill in the oval to the left of the name of your choice. You must blacken the oval completely, and do not make any marks outside of the oval. You do not have to vote in every race.



Do not cross out or erase, or your vote may not count. If you make a mistake or a stray mark, you may ask for a new ballot.

**President of the United States**

Vote for 1

- Joe Biden
- Dean Phillips
- Marianne Williamson
- Uncommitted to any Presidential Candidate

**U.S. Senator**

Vote for 1

- Angela Alsobrooks
- Michael W. Cobb, Sr.
- Marcellus Crews
- Brian E. Frydenborg
- Scottie J. Griffin
- Robert K. Houton
- Joseph Perez
- Steven Henry Seuferer
- David J. Trone
- Andrew Jaye Wildman

**Representative in Congress District 1**

Vote for 1

- Blane H. Miller, III
- Blessing T. Oluwadare

**Delegates to the Democratic National Convention District 1**

Vote for up to 6

Winners based on the Delegate Selection Plan

- Laurie Anne Brittingham  
Female  
(Biden)
- Matthew Cody  
Male  
(Biden)
- Mike Comeau  
Male  
(Uncommitted)
- Michele W. Dappert  
Female  
(Biden)
- Mohammad Idrees Munir  
Male  
(Uncommitted)
- Connor A. Romblad  
Male  
(Biden)
- Sheree Sample-Hughes  
Female  
(Biden)
- Jared Schablein  
Male  
(Biden)
- Qudrat U. Tariq  
Male  
(Uncommitted)

End of Ballot





Official Ballot  
Presidential Primary Election  
May 14, 2024

**BS DEM 10**  
003-003

State of Maryland, Worcester County  
Democratic Ballot

**Instructions**

**Making Selections**

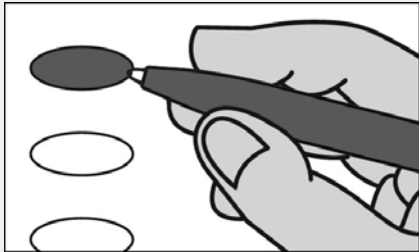

Fill in the oval to the left of the name of your choice. You must blacken the oval completely, and do not make any marks outside of the oval. You do not have to vote in every race.



Do not cross out or erase, or your vote may not count. If you make a mistake or a stray mark, you may ask for a new ballot.

**President of the United States**

Vote for 1

- Joe Biden
- Dean Phillips
- Marianne Williamson
- Uncommitted to any Presidential Candidate

**U.S. Senator**

Vote for 1

- Angela Alsobrooks
- Michael W. Cobb, Sr.
- Marcellus Crews
- Brian E. Frydenborg
- Scottie J. Griffin
- Robert K. Houton
- Joseph Perez
- Steven Henry Seuferer
- David J. Trone
- Andrew Jaye Wildman

**Representative in Congress District 1**

Vote for 1

- Blane H. Miller, III
- Blessing T. Oluwadare

**Delegates to the Democratic National Convention District 1**

Vote for up to 6

Winners based on the Delegate Selection Plan

- Laurie Anne Brittingham  
Female  
(Biden)
- Matthew Cody  
Male  
(Biden)
- Mike Comeau  
Male  
(Uncommitted)
- Michele W. Dappert  
Female  
(Biden)
- Mohammad Idrees Munir  
Male  
(Uncommitted)
- Connor A. Romblad  
Male  
(Biden)
- Sheree Sample-Hughes  
Female  
(Biden)
- Jared Schablein  
Male  
(Biden)
- Qudrat U. Tariq  
Male  
(Uncommitted)

End of Ballot





Official Ballot  
Presidential Primary Election  
May 14, 2024

BS DEM 11  
004-001

State of Maryland, Worcester County  
Democratic Ballot

Instructions

Making Selections

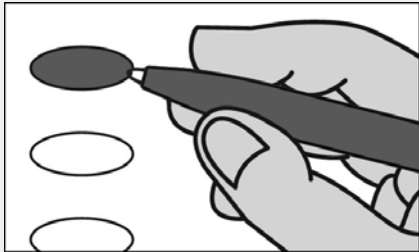

Fill in the oval to the left of the name of your choice. You must blacken the oval completely, and do not make any marks outside of the oval. You do not have to vote in every race.



Do not cross out or erase, or your vote may not count. If you make a mistake or a stray mark, you may ask for a new ballot.

President of the United States

Vote for 1

- Joe Biden
- Dean Phillips
- Marianne Williamson
- Uncommitted to any Presidential Candidate

U.S. Senator

Vote for 1

- Angela Alsobrooks
- Michael W. Cobb, Sr.
- Marcellus Crews
- Brian E. Frydenborg
- Scottie J. Griffin
- Robert K. Houton
- Joseph Perez
- Steven Henry Seuferer
- David J. Trone
- Andrew Jaye Wildman

Representative in Congress District 1

Vote for 1

- Blane H. Miller, III
- Blessing T. Oluwadare

Delegates to the Democratic National Convention District 1

Vote for up to 6  
Winners based on the Delegate Selection Plan

- Laurie Anne Brittingham  
Female  
(Biden)
- Matthew Cody  
Male  
(Biden)
- Mike Comeau  
Male  
(Uncommitted)
- Michele W. Dappert  
Female  
(Biden)
- Mohammad Idrees Munir  
Male  
(Uncommitted)
- Connor A. Romblad  
Male  
(Biden)
- Sheree Sample-Hughes  
Female  
(Biden)
- Jared Schablein  
Male  
(Biden)
- Qudrat U. Tariq  
Male  
(Uncommitted)

End of Ballot





Official Ballot  
Presidential Primary Election  
May 14, 2024

BS DEM 12  
004-002

State of Maryland, Worcester County  
Democratic Ballot

Instructions

Making Selections

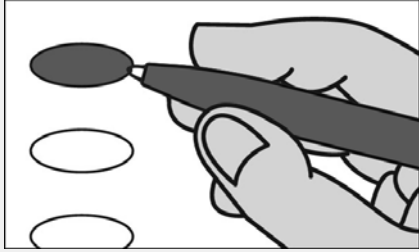

Fill in the oval to the left of the name of your choice. You must blacken the oval completely, and do not make any marks outside of the oval. You do not have to vote in every race.



Do not cross out or erase, or your vote may not count. If you make a mistake or a stray mark, you may ask for a new ballot.

President of the United States

Vote for 1

- Joe Biden
- Dean Phillips
- Marianne Williamson
- Uncommitted to any Presidential Candidate

U.S. Senator

Vote for 1

- Angela Alsobrooks
- Michael W. Cobb, Sr.
- Marcellus Crews
- Brian E. Frydenborg
- Scottie J. Griffin
- Robert K. Houton
- Joseph Perez
- Steven Henry Seuferer
- David J. Trone
- Andrew Jaye Wildman

Representative in Congress District 1

Vote for 1

- Blane H. Miller, III
- Blessing T. Oluwadare

Delegates to the Democratic National Convention District 1

Vote for up to 6

Winners based on the Delegate Selection Plan

- Laurie Anne Brittingham  
Female  
(Biden)
- Matthew Cody  
Male  
(Biden)
- Mike Comeau  
Male  
(Uncommitted)
- Michele W. Dappert  
Female  
(Biden)
- Mohammad Idrees Munir  
Male  
(Uncommitted)
- Connor A. Romblad  
Male  
(Biden)
- Sheree Sample-Hughes  
Female  
(Biden)
- Jared Schablein  
Male  
(Biden)
- Qudrat U. Tariq  
Male  
(Uncommitted)

End of Ballot







Official Ballot  
Presidential Primary Election  
May 14, 2024

**BS DEM 13**  
004-003

State of Maryland, Worcester County  
Democratic Ballot

**Instructions**

**Making Selections**

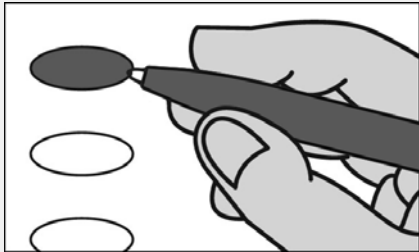

Fill in the oval to the left of the name of your choice. You must blacken the oval completely, and do not make any marks outside of the oval. You do not have to vote in every race.



Do not cross out or erase, or your vote may not count. If you make a mistake or a stray mark, you may ask for a new ballot.

**President of the United States**

Vote for 1

- Joe Biden
- Dean Phillips
- Marianne Williamson
- Uncommitted to any Presidential Candidate

**U.S. Senator**

Vote for 1

- Angela Alsobrooks
- Michael W. Cobb, Sr.
- Marcellus Crews
- Brian E. Frydenborg
- Scottie J. Griffin
- Robert K. Houton
- Joseph Perez
- Steven Henry Seuferer
- David J. Trone
- Andrew Jaye Wildman

**Representative in Congress District 1**

Vote for 1

- Blane H. Miller, III
- Blessing T. Oluwadare

**Delegates to the Democratic National Convention District 1**

Vote for up to 6  
Winners based on the Delegate Selection Plan

- Laurie Anne Brittingham  
Female  
(Biden)
- Matthew Cody  
Male  
(Biden)
- Mike Comeau  
Male  
(Uncommitted)
- Michele W. Dappert  
Female  
(Biden)
- Mohammad Idrees Munir  
Male  
(Uncommitted)
- Connor A. Romblad  
Male  
(Biden)
- Sheree Sample-Hughes  
Female  
(Biden)
- Jared Schablein  
Male  
(Biden)
- Qudrat U. Tariq  
Male  
(Uncommitted)

End of Ballot





Official Ballot  
Presidential Primary Election  
May 14, 2024

**BS DEM 14**  
004-004

State of Maryland, Worcester County  
Democratic Ballot

**Instructions**

**Making Selections**

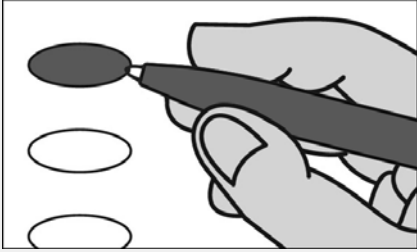

Fill in the oval to the left of the name of your choice. You must blacken the oval completely, and do not make any marks outside of the oval. You do not have to vote in every race.



Do not cross out or erase, or your vote may not count. If you make a mistake or a stray mark, you may ask for a new ballot.

**President of the United States**

Vote for 1

- Joe Biden
- Dean Phillips
- Marianne Williamson
- Uncommitted to any Presidential Candidate

**U.S. Senator**

Vote for 1

- Angela Alsobrooks
- Michael W. Cobb, Sr.
- Marcellus Crews
- Brian E. Frydenborg
- Scottie J. Griffin
- Robert K. Houton
- Joseph Perez
- Steven Henry Seuferer
- David J. Trone
- Andrew Jaye Wildman

**Representative in Congress District 1**

Vote for 1

- Blane H. Miller, III
- Blessing T. Oluwadare

**Delegates to the Democratic National Convention District 1**

Vote for up to 6

Winners based on the Delegate Selection Plan

- Laurie Anne Brittingham  
Female  
(Biden)
- Matthew Cody  
Male  
(Biden)
- Mike Comeau  
Male  
(Uncommitted)
- Michele W. Dappert  
Female  
(Biden)
- Mohammad Idrees Munir  
Male  
(Uncommitted)
- Connor A. Romblad  
Male  
(Biden)
- Sheree Sample-Hughes  
Female  
(Biden)
- Jared Schablein  
Male  
(Biden)
- Qudrat U. Tariq  
Male  
(Uncommitted)

End of Ballot





Official Ballot  
Presidential Primary Election  
May 14, 2024

BS DEM 15  
005-001

State of Maryland, Worcester County  
Democratic Ballot

Instructions

Making Selections

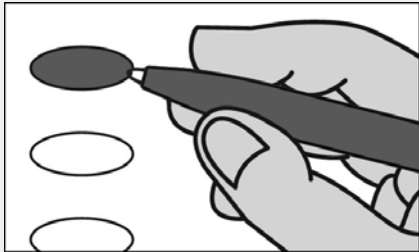

Fill in the oval to the left of the name of your choice. You must blacken the oval completely, and do not make any marks outside of the oval. You do not have to vote in every race.



Do not cross out or erase, or your vote may not count. If you make a mistake or a stray mark, you may ask for a new ballot.

President of the United States

Vote for 1

- Joe Biden
- Dean Phillips
- Marianne Williamson
- Uncommitted to any Presidential Candidate

U.S. Senator

Vote for 1

- Angela Alsobrooks
- Michael W. Cobb, Sr.
- Marcellus Crews
- Brian E. Frydenborg
- Scottie J. Griffin
- Robert K. Houton
- Joseph Perez
- Steven Henry Seuferer
- David J. Trone
- Andrew Jaye Wildman

Representative in Congress District 1

Vote for 1

- Blane H. Miller, III
- Blessing T. Oluwadare

Delegates to the Democratic National Convention District 1

Vote for up to 6

Winners based on the Delegate Selection Plan

- Laurie Anne Brittingham  
Female  
(Biden)
- Matthew Cody  
Male  
(Biden)
- Mike Comeau  
Male  
(Uncommitted)
- Michele W. Dappert  
Female  
(Biden)
- Mohammad Idrees Munir  
Male  
(Uncommitted)
- Connor A. Romblad  
Male  
(Biden)
- Sheree Sample-Hughes  
Female  
(Biden)
- Jared Schablein  
Male  
(Biden)
- Qudrat U. Tariq  
Male  
(Uncommitted)

Board of Education District 5

Vote for 1

Non-Partisan Contest  
Candidates in this contest may or may not be affiliated with any political party

- John E. Huber, IV
- Dorothy Shelton Leslie
- Elena McComas

End of Ballot





Official Ballot  
Presidential Primary Election  
May 14, 2024

**BS DEM 16**  
005-002

State of Maryland, Worcester County  
Democratic Ballot

**Instructions**

**Making Selections**

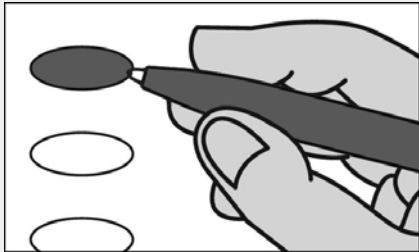

Fill in the oval to the left of the name of your choice. You must blacken the oval completely, and do not make any marks outside of the oval. You do not have to vote in every race.



Do not cross out or erase, or your vote may not count. If you make a mistake or a stray mark, you may ask for a new ballot.

**President of the United States**

Vote for 1

- Joe Biden
- Dean Phillips
- Marianne Williamson
- Uncommitted to any Presidential Candidate

**U.S. Senator**

Vote for 1

- Angela Alsobrooks
- Michael W. Cobb, Sr.
- Marcellus Crews
- Brian E. Frydenborg
- Scottie J. Griffin
- Robert K. Houton
- Joseph Perez
- Steven Henry Seuferer
- David J. Trone
- Andrew Jaye Wildman

**Representative in Congress District 1**

Vote for 1

- Blane H. Miller, III
- Blessing T. Oluwadare

**Delegates to the Democratic National Convention District 1**

Vote for up to 6

Winners based on the Delegate Selection Plan

- Laurie Anne Brittingham  
Female  
(Biden)
- Matthew Cody  
Male  
(Biden)
- Mike Comeau  
Male  
(Uncommitted)
- Michele W. Dappert  
Female  
(Biden)
- Mohammad Idrees Munir  
Male  
(Uncommitted)
- Connor A. Romblad  
Male  
(Biden)
- Sheree Sample-Hughes  
Female  
(Biden)
- Jared Schablein  
Male  
(Biden)
- Qudrat U. Tariq  
Male  
(Uncommitted)

**Board of Education District 5**

Vote for 1

Non-Partisan Contest  
Candidates in this contest may or may not be affiliated with any political party

- John E. Huber, IV
- Dorothy Shelton Leslie
- Elena McComas

End of Ballot







Official Ballot  
Presidential Primary Election  
May 14, 2024

BS DEM 17  
006-001

State of Maryland, Worcester County  
Democratic Ballot

Instructions

Making Selections

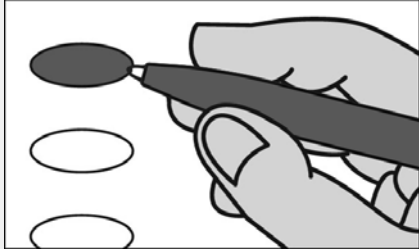

Fill in the oval to the left of the name of your choice. You must blacken the oval completely, and do not make any marks outside of the oval. You do not have to vote in every race.



Do not cross out or erase, or your vote may not count. If you make a mistake or a stray mark, you may ask for a new ballot.

President of the United States

Vote for 1

- Joe Biden
- Dean Phillips
- Marianne Williamson
- Uncommitted to any Presidential Candidate

U.S. Senator

Vote for 1

- Angela Alsobrooks
- Michael W. Cobb, Sr.
- Marcellus Crews
- Brian E. Frydenborg
- Scottie J. Griffin
- Robert K. Houton
- Joseph Perez
- Steven Henry Seuferer
- David J. Trone
- Andrew Jaye Wildman

Representative in Congress District 1

Vote for 1

- Blane H. Miller, III
- Blessing T. Oluwadare

Delegates to the Democratic National Convention District 1

Vote for up to 6

Winners based on the Delegate Selection Plan

- Laurie Anne Brittingham  
Female  
(Biden)
- Matthew Cody  
Male  
(Biden)
- Mike Comeau  
Male  
(Uncommitted)
- Michele W. Dappert  
Female  
(Biden)
- Mohammad Idrees Munir  
Male  
(Uncommitted)
- Connor A. Romblad  
Male  
(Biden)
- Sheree Sample-Hughes  
Female  
(Biden)
- Jared Schablein  
Male  
(Biden)
- Qudrat U. Tariq  
Male  
(Uncommitted)

End of Ballot





Official Ballot  
Presidential Primary Election  
May 14, 2024

**BS DEM 18**  
006-002

State of Maryland, Worcester County  
Democratic Ballot

**Instructions**

**Making Selections**

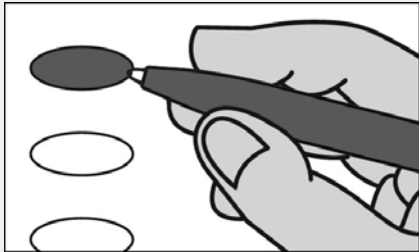

Fill in the oval to the left of the name of your choice. You must blacken the oval completely, and do not make any marks outside of the oval. You do not have to vote in every race.



Do not cross out or erase, or your vote may not count. If you make a mistake or a stray mark, you may ask for a new ballot.

**President of the United States**

Vote for 1

- Joe Biden
- Dean Phillips
- Marianne Williamson
- Uncommitted to any Presidential Candidate

**U.S. Senator**

Vote for 1

- Angela Alsobrooks
- Michael W. Cobb, Sr.
- Marcellus Crews
- Brian E. Frydenborg
- Scottie J. Griffin
- Robert K. Houton
- Joseph Perez
- Steven Henry Seuferer
- David J. Trone
- Andrew Jaye Wildman

**Representative in Congress District 1**

Vote for 1

- Blane H. Miller, III
- Blessing T. Oluwadare

**Delegates to the Democratic National Convention District 1**

Vote for up to 6

Winners based on the Delegate Selection Plan

- Laurie Anne Brittingham  
Female  
(Biden)
- Matthew Cody  
Male  
(Biden)
- Mike Comeau  
Male  
(Uncommitted)
- Michele W. Dappert  
Female  
(Biden)
- Mohammad Idrees Munir  
Male  
(Uncommitted)
- Connor A. Romblad  
Male  
(Biden)
- Sheree Sample-Hughes  
Female  
(Biden)
- Jared Schablein  
Male  
(Biden)
- Qudrat U. Tariq  
Male  
(Uncommitted)

End of Ballot





Official Ballot  
Presidential Primary Election  
May 14, 2024

BS DEM 19  
006-003

State of Maryland, Worcester County  
Democratic Ballot

Instructions

Making Selections

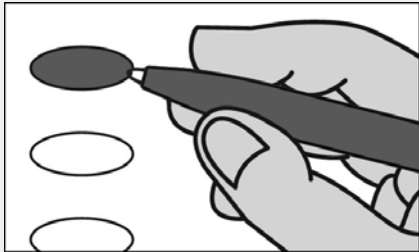

Fill in the oval to the left of the name of your choice. You must blacken the oval completely, and do not make any marks outside of the oval. You do not have to vote in every race.



Do not cross out or erase, or your vote may not count. If you make a mistake or a stray mark, you may ask for a new ballot.

President of the United States

Vote for 1

- Joe Biden
- Dean Phillips
- Marianne Williamson
- Uncommitted to any Presidential Candidate

U.S. Senator

Vote for 1

- Angela Alsobrooks
- Michael W. Cobb, Sr.
- Marcellus Crews
- Brian E. Frydenborg
- Scottie J. Griffin
- Robert K. Houton
- Joseph Perez
- Steven Henry Seuferer
- David J. Trone
- Andrew Jaye Wildman

Representative in Congress District 1

Vote for 1

- Blane H. Miller, III
- Blessing T. Oluwadare

Delegates to the Democratic National Convention District 1

Vote for up to 6  
Winners based on the Delegate Selection Plan

- Laurie Anne Brittingham  
Female  
(Biden)
- Matthew Cody  
Male  
(Biden)
- Mike Comeau  
Male  
(Uncommitted)
- Michele W. Dappert  
Female  
(Biden)
- Mohammad Idrees Munir  
Male  
(Uncommitted)
- Connor A. Romblad  
Male  
(Biden)
- Sheree Sample-Hughes  
Female  
(Biden)
- Jared Schablein  
Male  
(Biden)
- Qudrat U. Tariq  
Male  
(Uncommitted)

End of Ballot





Official Ballot  
Presidential Primary Election  
May 14, 2024

**BS DEM 20**  
007-001

State of Maryland, Worcester County  
Democratic Ballot

**Instructions**

**Making Selections**

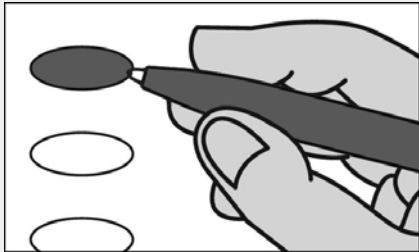

Fill in the oval to the left of the name of your choice. You must blacken the oval completely, and do not make any marks outside of the oval. You do not have to vote in every race.



Do not cross out or erase, or your vote may not count. If you make a mistake or a stray mark, you may ask for a new ballot.

**President of the United States**

Vote for 1

- Joe Biden
- Dean Phillips
- Marianne Williamson
- Uncommitted to any Presidential Candidate

**U.S. Senator**

Vote for 1

- Angela Alsobrooks
- Michael W. Cobb, Sr.
- Marcellus Crews
- Brian E. Frydenborg
- Scottie J. Griffin
- Robert K. Houton
- Joseph Perez
- Steven Henry Seuferer
- David J. Trone
- Andrew Jaye Wildman

**Representative in Congress District 1**

Vote for 1

- Blane H. Miller, III
- Blessing T. Oluwadare

**Delegates to the Democratic National Convention District 1**

Vote for up to 6

Winners based on the Delegate Selection Plan

- Laurie Anne Brittingham  
Female  
(Biden)
- Matthew Cody  
Male  
(Biden)
- Mike Comeau  
Male  
(Uncommitted)
- Michele W. Dappert  
Female  
(Biden)
- Mohammad Idrees Munir  
Male  
(Uncommitted)
- Connor A. Romblad  
Male  
(Biden)
- Sheree Sample-Hughes  
Female  
(Biden)
- Jared Schablein  
Male  
(Biden)
- Qudrat U. Tariq  
Male  
(Uncommitted)

End of Ballot







Official Ballot  
Presidential Primary Election  
May 14, 2024

BS REP 1  
001-001

State of Maryland, Worcester County  
Republican Ballot

Instructions

Making Selections

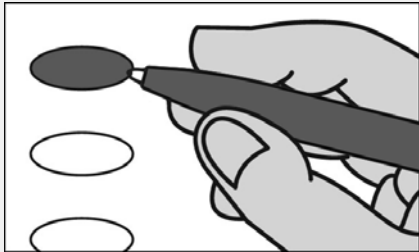

Fill in the oval to the left of the name of your choice. You must blacken the oval completely, and do not make any marks outside of the oval. You do not have to vote in every race.



Do not cross out or erase, or your vote may not count. If you make a mistake or a stray mark, you may ask for a new ballot.

President of the United States

Vote for 1

- Nikki R. Haley
- Donald J. Trump

U.S. Senator

Vote for 1

- Moe H. Barakat
- Chris Chaffee
- Robin Ficker
- Lorie R. Friend
- Larry Hogan
- John A. Myrick
- Laban Y. Seyoum

Representative in Congress  
District 1

Vote for 1

- Chris Bruneau, Sr.
- Andy Harris
- Michael Scott Lemon

Delegates to the Republican  
National Convention  
District 1

Vote for up to 3

- Pamela Joyce Craig (Haley)
- Julie Giordano (Trump)
- Danielle Hornberger (Trump)
- Christopher John Russo, Jr. (Haley)
- Nate Sansom (Haley)
- Kathy Szeliga (Trump)

Alternate Delegates to the  
Republican National  
Convention  
District 1

Vote for up to 3

- Lauren Arikan (Trump)
- Casi Boyer (Haley)
- Barry Donadio (Trump)
- Jeffery McBride (Trump)
- Lauren Paige Strauss (Haley)
- Marsha W. Swezey (Haley)

End of Ballot





Official Ballot  
Presidential Primary Election  
May 14, 2024

BS REP 2  
001-002

State of Maryland, Worcester County  
Republican Ballot

Instructions

Making Selections

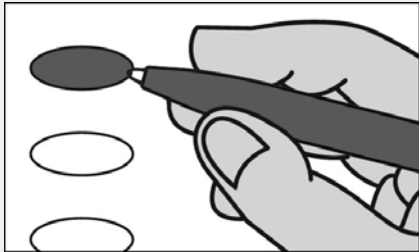

Fill in the oval to the left of the name of your choice. You must blacken the oval completely, and do not make any marks outside of the oval. You do not have to vote in every race.



Do not cross out or erase, or your vote may not count. If you make a mistake or a stray mark, you may ask for a new ballot.

President of the United States

Vote for 1

- Nikki R. Haley
- Donald J. Trump

U.S. Senator

Vote for 1

- Moe H. Barakat
- Chris Chaffee
- Robin Ficker
- Lorie R. Friend
- Larry Hogan
- John A. Myrick
- Laban Y. Seyoum

Representative in Congress  
District 1

Vote for 1

- Chris Bruneau, Sr.
- Andy Harris
- Michael Scott Lemon

Delegates to the Republican  
National Convention  
District 1

Vote for up to 3

- Pamela Joyce Craig  
(Haley)
- Julie Giordano  
(Trump)
- Danielle Hornberger  
(Trump)
- Christopher John Russo, Jr.  
(Haley)
- Nate Sansom  
(Haley)
- Kathy Szeliga  
(Trump)

Alternate Delegates to the  
Republican National  
Convention  
District 1

Vote for up to 3

- Lauren Arikan  
(Trump)
- Casi Boyer  
(Haley)
- Barry Donadio  
(Trump)
- Jeffery McBride  
(Trump)
- Lauren Paige Strauss  
(Haley)
- Marsha W. Swezey  
(Haley)

End of Ballot





Official Ballot  
Presidential Primary Election  
May 14, 2024

BS REP 3  
002-001

State of Maryland, Worcester County  
Republican Ballot

Instructions

Making Selections

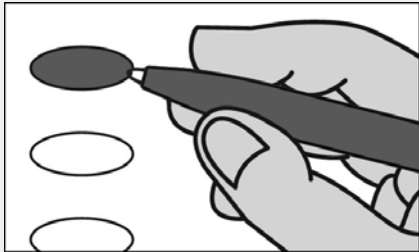

Fill in the oval to the left of the name of your choice. You must blacken the oval completely, and do not make any marks outside of the oval. You do not have to vote in every race.



Do not cross out or erase, or your vote may not count. If you make a mistake or a stray mark, you may ask for a new ballot.

President of the United States

Vote for 1

- Nikki R. Haley
- Donald J. Trump

U.S. Senator

Vote for 1

- Moe H. Barakat
- Chris Chaffee
- Robin Ficker
- Lorie R. Friend
- Larry Hogan
- John A. Myrick
- Laban Y. Seyoum

Representative in Congress District 1

Vote for 1

- Chris Bruneau, Sr.
- Andy Harris
- Michael Scott Lemon

Delegates to the Republican National Convention District 1

Vote for up to 3

- Pamela Joyce Craig (Haley)
- Julie Giordano (Trump)
- Danielle Hornberger (Trump)
- Christopher John Russo, Jr. (Haley)
- Nate Sansom (Haley)
- Kathy Szeliga (Trump)

Alternate Delegates to the Republican National Convention District 1

Vote for up to 3

- Lauren Arikan (Trump)
- Casi Boyer (Haley)
- Barry Donadio (Trump)
- Jeffery McBride (Trump)
- Lauren Paige Strauss (Haley)
- Marsha W. Swezey (Haley)

End of Ballot





Official Ballot  
Presidential Primary Election  
May 14, 2024

BS REP 4  
002-002

State of Maryland, Worcester County  
Republican Ballot

Instructions

Making Selections

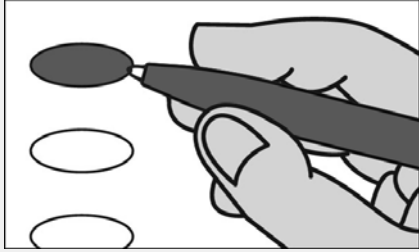

Fill in the oval to the left of the name of your choice. You must blacken the oval completely, and do not make any marks outside of the oval. You do not have to vote in every race.



Do not cross out or erase, or your vote may not count. If you make a mistake or a stray mark, you may ask for a new ballot.

President of the United States

Vote for 1

- Nikki R. Haley
- Donald J. Trump

U.S. Senator

Vote for 1

- Moe H. Barakat
- Chris Chaffee
- Robin Ficker
- Lorie R. Friend
- Larry Hogan
- John A. Myrick
- Laban Y. Seyoum

Representative in Congress  
District 1

Vote for 1

- Chris Bruneau, Sr.
- Andy Harris
- Michael Scott Lemon

Delegates to the Republican  
National Convention  
District 1

Vote for up to 3

- Pamela Joyce Craig (Haley)
- Julie Giordano (Trump)
- Danielle Hornberger (Trump)
- Christopher John Russo, Jr. (Haley)
- Nate Sansom (Haley)
- Kathy Szeliga (Trump)

Alternate Delegates to the  
Republican National  
Convention  
District 1

Vote for up to 3

- Lauren Arikan (Trump)
- Casi Boyer (Haley)
- Barry Donadio (Trump)
- Jeffery McBride (Trump)
- Lauren Paige Strauss (Haley)
- Marsha W. Swezey (Haley)

End of Ballot







Official Ballot  
Presidential Primary Election  
May 14, 2024

BS REP 5  
002-003

State of Maryland, Worcester County  
Republican Ballot

Instructions

Making Selections

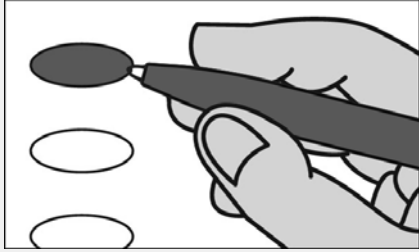

Fill in the oval to the left of the name of your choice. You must blacken the oval completely, and do not make any marks outside of the oval. You do not have to vote in every race.



Do not cross out or erase, or your vote may not count. If you make a mistake or a stray mark, you may ask for a new ballot.

President of the United States

Vote for 1

- Nikki R. Haley
- Donald J. Trump

U.S. Senator

Vote for 1

- Moe H. Barakat
- Chris Chaffee
- Robin Ficker
- Lorie R. Friend
- Larry Hogan
- John A. Myrick
- Laban Y. Seyoum

Representative in Congress  
District 1

Vote for 1

- Chris Bruneau, Sr.
- Andy Harris
- Michael Scott Lemon

Delegates to the Republican  
National Convention  
District 1

Vote for up to 3

- Pamela Joyce Craig (Haley)
- Julie Giordano (Trump)
- Danielle Hornberger (Trump)
- Christopher John Russo, Jr. (Haley)
- Nate Sansom (Haley)
- Kathy Szeliga (Trump)

Alternate Delegates to the  
Republican National  
Convention  
District 1

Vote for up to 3

- Lauren Arikan (Trump)
- Casi Boyer (Haley)
- Barry Donadio (Trump)
- Jeffery McBride (Trump)
- Lauren Paige Strauss (Haley)
- Marsha W. Swezey (Haley)

End of Ballot





Official Ballot  
Presidential Primary Election  
May 14, 2024

BS REP 6  
002-004

State of Maryland, Worcester County  
Republican Ballot

Instructions

Making Selections

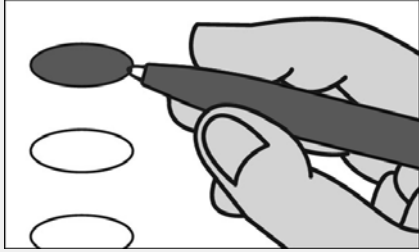

Fill in the oval to the left of the name of your choice. You must blacken the oval completely, and do not make any marks outside of the oval. You do not have to vote in every race.



Do not cross out or erase, or your vote may not count. If you make a mistake or a stray mark, you may ask for a new ballot.

President of the United States

Vote for 1

- Nikki R. Haley
- Donald J. Trump

U.S. Senator

Vote for 1

- Moe H. Barakat
- Chris Chaffee
- Robin Ficker
- Lorie R. Friend
- Larry Hogan
- John A. Myrick
- Laban Y. Seyoum

Representative in Congress  
District 1

Vote for 1

- Chris Bruneau, Sr.
- Andy Harris
- Michael Scott Lemon

Delegates to the Republican  
National Convention  
District 1

Vote for up to 3

- Pamela Joyce Craig (Haley)
- Julie Giordano (Trump)
- Danielle Hornberger (Trump)
- Christopher John Russo, Jr. (Haley)
- Nate Sansom (Haley)
- Kathy Szeliga (Trump)

Alternate Delegates to the  
Republican National  
Convention  
District 1

Vote for up to 3

- Lauren Arikan (Trump)
- Casi Boyer (Haley)
- Barry Donadio (Trump)
- Jeffery McBride (Trump)
- Lauren Paige Strauss (Haley)
- Marsha W. Swezey (Haley)

End of Ballot





Official Ballot  
Presidential Primary Election  
May 14, 2024

BS REP 7  
002-005

State of Maryland, Worcester County  
Republican Ballot

Instructions

Making Selections

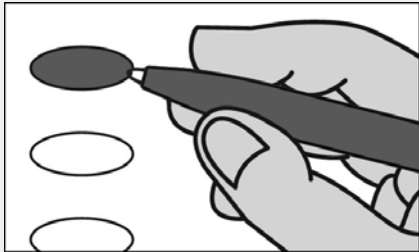

Fill in the oval to the left of the name of your choice. You must blacken the oval completely, and do not make any marks outside of the oval. You do not have to vote in every race.



Do not cross out or erase, or your vote may not count. If you make a mistake or a stray mark, you may ask for a new ballot.

President of the United States

Vote for 1

- Nikki R. Haley
- Donald J. Trump

U.S. Senator

Vote for 1

- Moe H. Barakat
- Chris Chaffee
- Robin Ficker
- Lorie R. Friend
- Larry Hogan
- John A. Myrick
- Laban Y. Seyoum

Representative in Congress  
District 1

Vote for 1

- Chris Bruneau, Sr.
- Andy Harris
- Michael Scott Lemon

Delegates to the Republican  
National Convention  
District 1

Vote for up to 3

- Pamela Joyce Craig (Haley)
- Julie Giordano (Trump)
- Danielle Hornberger (Trump)
- Christopher John Russo, Jr. (Haley)
- Nate Sansom (Haley)
- Kathy Szeliga (Trump)

Alternate Delegates to the  
Republican National  
Convention  
District 1

Vote for up to 3

- Lauren Arikan (Trump)
- Casi Boyer (Haley)
- Barry Donadio (Trump)
- Jeffery McBride (Trump)
- Lauren Paige Strauss (Haley)
- Marsha W. Swezey (Haley)

End of Ballot





Official Ballot  
Presidential Primary Election  
May 14, 2024

BS REP 8  
003-001

State of Maryland, Worcester County  
Republican Ballot

Instructions

Making Selections

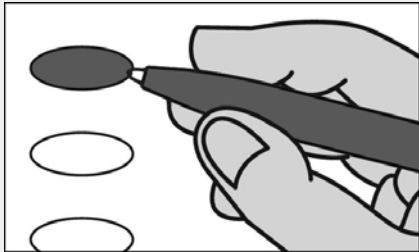

Fill in the oval to the left of the name of your choice. You must blacken the oval completely, and do not make any marks outside of the oval. You do not have to vote in every race.



Do not cross out or erase, or your vote may not count. If you make a mistake or a stray mark, you may ask for a new ballot.

President of the United States

Vote for 1

- Nikki R. Haley
- Donald J. Trump

U.S. Senator

Vote for 1

- Moe H. Barakat
- Chris Chaffee
- Robin Ficker
- Lorie R. Friend
- Larry Hogan
- John A. Myrick
- Laban Y. Seyoum

Representative in Congress District 1

Vote for 1

- Chris Bruneau, Sr.
- Andy Harris
- Michael Scott Lemon

Delegates to the Republican National Convention District 1

Vote for up to 3

- Pamela Joyce Craig (Haley)
- Julie Giordano (Trump)
- Danielle Hornberger (Trump)
- Christopher John Russo, Jr. (Haley)
- Nate Sansom (Haley)
- Kathy Szeliga (Trump)

Alternate Delegates to the Republican National Convention District 1

Vote for up to 3

- Lauren Arikan (Trump)
- Casi Boyer (Haley)
- Barry Donadio (Trump)
- Jeffery McBride (Trump)
- Lauren Paige Strauss (Haley)
- Marsha W. Swezey (Haley)

End of Ballot







Official Ballot  
Presidential Primary Election  
May 14, 2024

BS REP 9  
003-002

State of Maryland, Worcester County  
Republican Ballot

Instructions

Making Selections

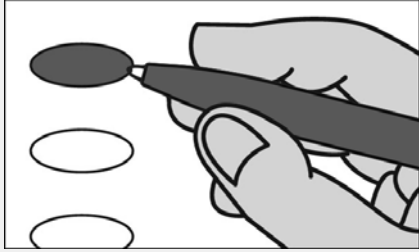

Fill in the oval to the left of the name of your choice. You must blacken the oval completely, and do not make any marks outside of the oval. You do not have to vote in every race.



Do not cross out or erase, or your vote may not count. If you make a mistake or a stray mark, you may ask for a new ballot.

President of the United States

Vote for 1

- Nikki R. Haley
- Donald J. Trump

U.S. Senator

Vote for 1

- Moe H. Barakat
- Chris Chaffee
- Robin Ficker
- Lorie R. Friend
- Larry Hogan
- John A. Myrick
- Laban Y. Seyoum

Representative in Congress  
District 1

Vote for 1

- Chris Bruneau, Sr.
- Andy Harris
- Michael Scott Lemon

Delegates to the Republican  
National Convention  
District 1

Vote for up to 3

- Pamela Joyce Craig (Haley)
- Julie Giordano (Trump)
- Danielle Hornberger (Trump)
- Christopher John Russo, Jr. (Haley)
- Nate Sansom (Haley)
- Kathy Szeliga (Trump)

Alternate Delegates to the  
Republican National  
Convention  
District 1

Vote for up to 3

- Lauren Arikan (Trump)
- Casi Boyer (Haley)
- Barry Donadio (Trump)
- Jeffery McBride (Trump)
- Lauren Paige Strauss (Haley)
- Marsha W. Swezey (Haley)

End of Ballot





Official Ballot  
Presidential Primary Election  
May 14, 2024

BS REP 10  
003-003

State of Maryland, Worcester County  
Republican Ballot

Instructions

Making Selections

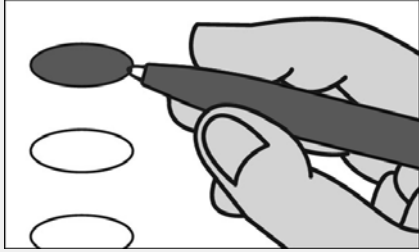

Fill in the oval to the left of the name of your choice. You must blacken the oval completely, and do not make any marks outside of the oval. You do not have to vote in every race.



Do not cross out or erase, or your vote may not count. If you make a mistake or a stray mark, you may ask for a new ballot.

President of the United States

Vote for 1

- Nikki R. Haley
- Donald J. Trump

U.S. Senator

Vote for 1

- Moe H. Barakat
- Chris Chaffee
- Robin Ficker
- Lorie R. Friend
- Larry Hogan
- John A. Myrick
- Laban Y. Seyoum

Representative in Congress District 1

Vote for 1

- Chris Bruneau, Sr.
- Andy Harris
- Michael Scott Lemon

Delegates to the Republican National Convention District 1

Vote for up to 3

- Pamela Joyce Craig (Haley)
- Julie Giordano (Trump)
- Danielle Hornberger (Trump)
- Christopher John Russo, Jr. (Haley)
- Nate Sansom (Haley)
- Kathy Szeliga (Trump)

Alternate Delegates to the Republican National Convention District 1

Vote for up to 3

- Lauren Arikan (Trump)
- Casi Boyer (Haley)
- Barry Donadio (Trump)
- Jeffery McBride (Trump)
- Lauren Paige Strauss (Haley)
- Marsha W. Swezey (Haley)

End of Ballot





Official Ballot  
Presidential Primary Election  
May 14, 2024

BS REP 11  
004-001

State of Maryland, Worcester County  
Republican Ballot

Instructions

Making Selections

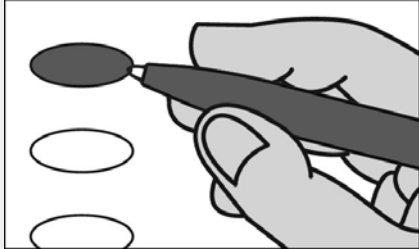

Fill in the oval to the left of the name of your choice. You must blacken the oval completely, and do not make any marks outside of the oval. You do not have to vote in every race.



Do not cross out or erase, or your vote may not count. If you make a mistake or a stray mark, you may ask for a new ballot.

President of the United States

Vote for 1

- Nikki R. Haley
- Donald J. Trump

U.S. Senator

Vote for 1

- Moe H. Barakat
- Chris Chaffee
- Robin Ficker
- Lorie R. Friend
- Larry Hogan
- John A. Myrick
- Laban Y. Seyoum

Representative in Congress District 1

Vote for 1

- Chris Bruneau, Sr.
- Andy Harris
- Michael Scott Lemon

Delegates to the Republican National Convention District 1

Vote for up to 3

- Pamela Joyce Craig (Haley)
- Julie Giordano (Trump)
- Danielle Hornberger (Trump)
- Christopher John Russo, Jr. (Haley)
- Nate Sansom (Haley)
- Kathy Szeliga (Trump)

Alternate Delegates to the Republican National Convention District 1

Vote for up to 3

- Lauren Arikan (Trump)
- Casi Boyer (Haley)
- Barry Donadio (Trump)
- Jeffery McBride (Trump)
- Lauren Paige Strauss (Haley)
- Marsha W. Swezey (Haley)

End of Ballot





Official Ballot  
Presidential Primary Election  
May 14, 2024

BS REP 12  
004-002

State of Maryland, Worcester County  
Republican Ballot

Instructions

Making Selections

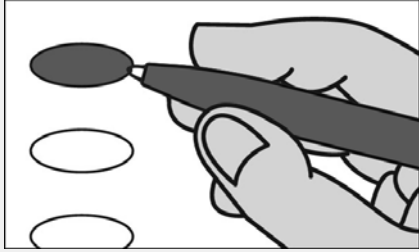

Fill in the oval to the left of the name of your choice. You must blacken the oval completely, and do not make any marks outside of the oval. You do not have to vote in every race.



Do not cross out or erase, or your vote may not count. If you make a mistake or a stray mark, you may ask for a new ballot.

President of the United States

Vote for 1

- Nikki R. Haley
- Donald J. Trump

U.S. Senator

Vote for 1

- Moe H. Barakat
- Chris Chaffee
- Robin Ficker
- Lorie R. Friend
- Larry Hogan
- John A. Myrick
- Laban Y. Seyoum

Representative in Congress District 1

Vote for 1

- Chris Bruneau, Sr.
- Andy Harris
- Michael Scott Lemon

Delegates to the Republican National Convention District 1

Vote for up to 3

- Pamela Joyce Craig (Haley)
- Julie Giordano (Trump)
- Danielle Hornberger (Trump)
- Christopher John Russo, Jr. (Haley)
- Nate Sansom (Haley)
- Kathy Szeliga (Trump)

Alternate Delegates to the Republican National Convention District 1

Vote for up to 3

- Lauren Arikan (Trump)
- Casi Boyer (Haley)
- Barry Donadio (Trump)
- Jeffery McBride (Trump)
- Lauren Paige Strauss (Haley)
- Marsha W. Swezey (Haley)

End of Ballot







Official Ballot  
Presidential Primary Election  
May 14, 2024

BS REP 13  
004-003

State of Maryland, Worcester County  
Republican Ballot

Instructions

Making Selections

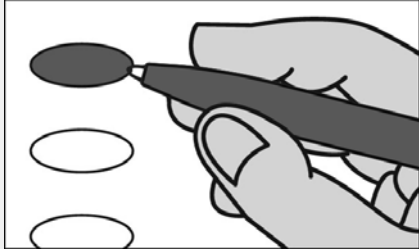

Fill in the oval to the left of the name of your choice. You must blacken the oval completely, and do not make any marks outside of the oval. You do not have to vote in every race.



Do not cross out or erase, or your vote may not count. If you make a mistake or a stray mark, you may ask for a new ballot.

President of the United States

Vote for 1

- Nikki R. Haley
- Donald J. Trump

U.S. Senator

Vote for 1

- Moe H. Barakat
- Chris Chaffee
- Robin Ficker
- Lorie R. Friend
- Larry Hogan
- John A. Myrick
- Laban Y. Seyoum

Representative in Congress District 1

Vote for 1

- Chris Bruneau, Sr.
- Andy Harris
- Michael Scott Lemon

Delegates to the Republican National Convention District 1

Vote for up to 3

- Pamela Joyce Craig (Haley)
- Julie Giordano (Trump)
- Danielle Hornberger (Trump)
- Christopher John Russo, Jr. (Haley)
- Nate Sansom (Haley)
- Kathy Szeliga (Trump)

Alternate Delegates to the Republican National Convention District 1

Vote for up to 3

- Lauren Arikan (Trump)
- Casi Boyer (Haley)
- Barry Donadio (Trump)
- Jeffery McBride (Trump)
- Lauren Paige Strauss (Haley)
- Marsha W. Swezey (Haley)

End of Ballot





Official Ballot  
Presidential Primary Election  
May 14, 2024

BS REP 14  
004-004

State of Maryland, Worcester County  
Republican Ballot

Instructions

Making Selections

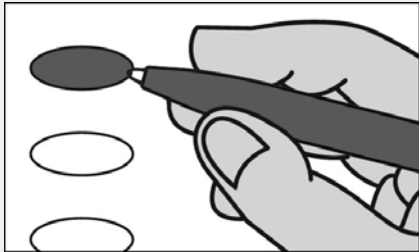

Fill in the oval to the left of the name of your choice. You must blacken the oval completely, and do not make any marks outside of the oval. You do not have to vote in every race.



Do not cross out or erase, or your vote may not count. If you make a mistake or a stray mark, you may ask for a new ballot.

President of the United States

Vote for 1

- Nikki R. Haley
- Donald J. Trump

U.S. Senator

Vote for 1

- Moe H. Barakat
- Chris Chaffee
- Robin Ficker
- Lorie R. Friend
- Larry Hogan
- John A. Myrick
- Laban Y. Seyoum

Representative in Congress District 1

Vote for 1

- Chris Bruneau, Sr.
- Andy Harris
- Michael Scott Lemon

Delegates to the Republican National Convention District 1

Vote for up to 3

- Pamela Joyce Craig (Haley)
- Julie Giordano (Trump)
- Danielle Hornberger (Trump)
- Christopher John Russo, Jr. (Haley)
- Nate Sansom (Haley)
- Kathy Szeliga (Trump)

Alternate Delegates to the Republican National Convention District 1

Vote for up to 3

- Lauren Arikan (Trump)
- Casi Boyer (Haley)
- Barry Donadio (Trump)
- Jeffery McBride (Trump)
- Lauren Paige Strauss (Haley)
- Marsha W. Swezey (Haley)

End of Ballot





Official Ballot  
Presidential Primary Election  
May 14, 2024

BS REP 15  
005-001

State of Maryland, Worcester County  
Republican Ballot

Instructions

Making Selections

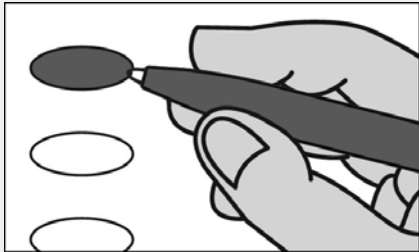

Fill in the oval to the left of the name of your choice. You must blacken the oval completely, and do not make any marks outside of the oval. You do not have to vote in every race.



Do not cross out or erase, or your vote may not count. If you make a mistake or a stray mark, you may ask for a new ballot.

President of the United States

Vote for 1

- Nikki R. Haley
- Donald J. Trump

U.S. Senator

Vote for 1

- Moe H. Barakat
- Chris Chaffee
- Robin Ficker
- Lorie R. Friend
- Larry Hogan
- John A. Myrick
- Laban Y. Seyoum

Representative in Congress  
District 1

Vote for 1

- Chris Bruneau, Sr.
- Andy Harris
- Michael Scott Lemon

Delegates to the Republican  
National Convention  
District 1

Vote for up to 3

- Pamela Joyce Craig (Haley)
- Julie Giordano (Trump)
- Danielle Hornberger (Trump)
- Christopher John Russo, Jr. (Haley)
- Nate Sansom (Haley)
- Kathy Szeliga (Trump)

Alternate Delegates to the  
Republican National  
Convention  
District 1

Vote for up to 3

- Lauren Arikan (Trump)
- Casi Boyer (Haley)
- Barry Donadio (Trump)
- Jeffery McBride (Trump)
- Lauren Paige Strauss (Haley)
- Marsha W. Swezey (Haley)

Board of Education  
District 5

Vote for 1

Non-Partisan Contest  
Candidates in this contest  
may or may not be affiliated  
with any political party

- John E. Huber, IV
- Dorothy Shelton Leslie
- Elena McComas

End of Ballot





Official Ballot  
Presidential Primary Election  
May 14, 2024

BS REP 16  
005-002

State of Maryland, Worcester County  
Republican Ballot

Instructions

Making Selections

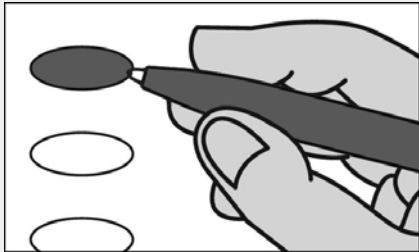

Fill in the oval to the left of the name of your choice. You must blacken the oval completely, and do not make any marks outside of the oval. You do not have to vote in every race.



Do not cross out or erase, or your vote may not count. If you make a mistake or a stray mark, you may ask for a new ballot.

President of the United States

Vote for 1

- Nikki R. Haley
- Donald J. Trump

U.S. Senator

Vote for 1

- Moe H. Barakat
- Chris Chaffee
- Robin Ficker
- Lorie R. Friend
- Larry Hogan
- John A. Myrick
- Laban Y. Seyoum

Representative in Congress  
District 1

Vote for 1

- Chris Bruneau, Sr.
- Andy Harris
- Michael Scott Lemon

Delegates to the Republican  
National Convention  
District 1

Vote for up to 3

- Pamela Joyce Craig (Haley)
- Julie Giordano (Trump)
- Danielle Hornberger (Trump)
- Christopher John Russo, Jr. (Haley)
- Nate Sansom (Haley)
- Kathy Szeliga (Trump)

Alternate Delegates to the  
Republican National  
Convention  
District 1

Vote for up to 3

- Lauren Arikan (Trump)
- Casi Boyer (Haley)
- Barry Donadio (Trump)
- Jeffery McBride (Trump)
- Lauren Paige Strauss (Haley)
- Marsha W. Swezey (Haley)

Board of Education  
District 5

Vote for 1

Non-Partisan Contest  
Candidates in this contest  
may or may not be affiliated  
with any political party

- John E. Huber, IV
- Dorothy Shelton Leslie
- Elena McComas

End of Ballot







Official Ballot  
Presidential Primary Election  
May 14, 2024

BS REP 17  
006-001

State of Maryland, Worcester County  
Republican Ballot

Instructions

Making Selections

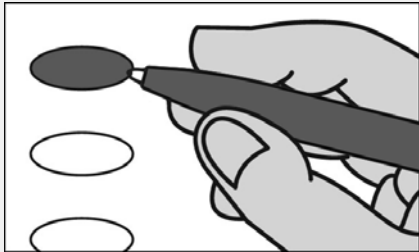

Fill in the oval to the left of the name of your choice. You must blacken the oval completely, and do not make any marks outside of the oval. You do not have to vote in every race.



Do not cross out or erase, or your vote may not count. If you make a mistake or a stray mark, you may ask for a new ballot.

President of the United States

Vote for 1

- Nikki R. Haley
- Donald J. Trump

U.S. Senator

Vote for 1

- Moe H. Barakat
- Chris Chaffee
- Robin Ficker
- Lorie R. Friend
- Larry Hogan
- John A. Myrick
- Laban Y. Seyoum

Representative in Congress  
District 1

Vote for 1

- Chris Bruneau, Sr.
- Andy Harris
- Michael Scott Lemon

Delegates to the Republican  
National Convention  
District 1

Vote for up to 3

- Pamela Joyce Craig (Haley)
- Julie Giordano (Trump)
- Danielle Hornberger (Trump)
- Christopher John Russo, Jr. (Haley)
- Nate Sansom (Haley)
- Kathy Szeliga (Trump)

Alternate Delegates to the  
Republican National  
Convention  
District 1

Vote for up to 3

- Lauren Arikan (Trump)
- Casi Boyer (Haley)
- Barry Donadio (Trump)
- Jeffery McBride (Trump)
- Lauren Paige Strauss (Haley)
- Marsha W. Swezey (Haley)

End of Ballot





Official Ballot  
Presidential Primary Election  
May 14, 2024

BS REP 18  
006-002

State of Maryland, Worcester County  
Republican Ballot

Instructions

Making Selections

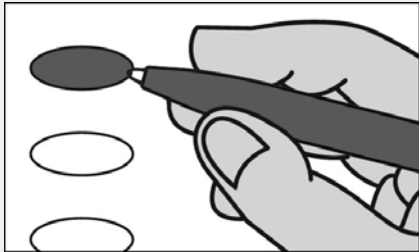

Fill in the oval to the left of the name of your choice. You must blacken the oval completely, and do not make any marks outside of the oval. You do not have to vote in every race.



Do not cross out or erase, or your vote may not count. If you make a mistake or a stray mark, you may ask for a new ballot.

President of the United States

Vote for 1

- Nikki R. Haley
- Donald J. Trump

U.S. Senator

Vote for 1

- Moe H. Barakat
- Chris Chaffee
- Robin Ficker
- Lorie R. Friend
- Larry Hogan
- John A. Myrick
- Laban Y. Seyoum

Representative in Congress District 1

Vote for 1

- Chris Bruneau, Sr.
- Andy Harris
- Michael Scott Lemon

Delegates to the Republican National Convention District 1

Vote for up to 3

- Pamela Joyce Craig (Haley)
- Julie Giordano (Trump)
- Danielle Hornberger (Trump)
- Christopher John Russo, Jr. (Haley)
- Nate Sansom (Haley)
- Kathy Szeliga (Trump)

Alternate Delegates to the Republican National Convention District 1

Vote for up to 3

- Lauren Arikan (Trump)
- Casi Boyer (Haley)
- Barry Donadio (Trump)
- Jeffery McBride (Trump)
- Lauren Paige Strauss (Haley)
- Marsha W. Swezey (Haley)

End of Ballot





Official Ballot  
Presidential Primary Election  
May 14, 2024

BS REP 19  
006-003

State of Maryland, Worcester County  
Republican Ballot

Instructions

Making Selections

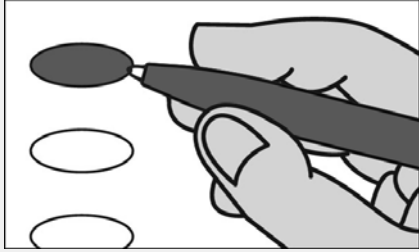

Fill in the oval to the left of the name of your choice. You must blacken the oval completely, and do not make any marks outside of the oval. You do not have to vote in every race.



Do not cross out or erase, or your vote may not count. If you make a mistake or a stray mark, you may ask for a new ballot.

President of the United States

Vote for 1

- Nikki R. Haley
- Donald J. Trump

U.S. Senator

Vote for 1

- Moe H. Barakat
- Chris Chaffee
- Robin Ficker
- Lorie R. Friend
- Larry Hogan
- John A. Myrick
- Laban Y. Seyoum

Representative in Congress District 1

Vote for 1

- Chris Bruneau, Sr.
- Andy Harris
- Michael Scott Lemon

Delegates to the Republican National Convention District 1

Vote for up to 3

- Pamela Joyce Craig (Haley)
- Julie Giordano (Trump)
- Danielle Hornberger (Trump)
- Christopher John Russo, Jr. (Haley)
- Nate Sansom (Haley)
- Kathy Szeliga (Trump)

Alternate Delegates to the Republican National Convention District 1

Vote for up to 3

- Lauren Arikan (Trump)
- Casi Boyer (Haley)
- Barry Donadio (Trump)
- Jeffery McBride (Trump)
- Lauren Paige Strauss (Haley)
- Marsha W. Swezey (Haley)

End of Ballot





Official Ballot  
Presidential Primary Election  
May 14, 2024

BS REP 20  
007-001

State of Maryland, Worcester County  
Republican Ballot

Instructions

Making Selections

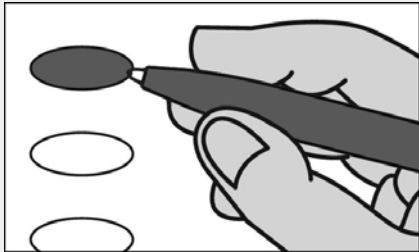

Fill in the oval to the left of the name of your choice. You must blacken the oval completely, and do not make any marks outside of the oval. You do not have to vote in every race.



Do not cross out or erase, or your vote may not count. If you make a mistake or a stray mark, you may ask for a new ballot.

President of the United States

Vote for 1

- Nikki R. Haley
- Donald J. Trump

U.S. Senator

Vote for 1

- Moe H. Barakat
- Chris Chaffee
- Robin Ficker
- Lorie R. Friend
- Larry Hogan
- John A. Myrick
- Laban Y. Seyoum

Representative in Congress District 1

Vote for 1

- Chris Bruneau, Sr.
- Andy Harris
- Michael Scott Lemon

Delegates to the Republican National Convention District 1

Vote for up to 3

- Pamela Joyce Craig (Haley)
- Julie Giordano (Trump)
- Danielle Hornberger (Trump)
- Christopher John Russo, Jr. (Haley)
- Nate Sansom (Haley)
- Kathy Szeliga (Trump)

Alternate Delegates to the Republican National Convention District 1

Vote for up to 3

- Lauren Arikan (Trump)
- Casi Boyer (Haley)
- Barry Donadio (Trump)
- Jeffery McBride (Trump)
- Lauren Paige Strauss (Haley)
- Marsha W. Swezey (Haley)

End of Ballot







Official Ballot  
Presidential Primary Election  
May 14, 2024

BS NON 1  
005-001

State of Maryland, Worcester County  
Non-Partisan Ballot

**Instructions**

**Making Selections**

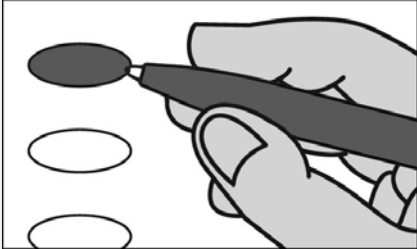

Fill in the oval to the left of the name of your choice. You must blacken the oval completely, and do not make any marks outside of the oval. You do not have to vote in every race.



Do not cross out or erase, or your vote may not count. If you make a mistake or a stray mark, you may ask for a new ballot.

**Board of Education  
District 5**

**Vote for 1**

**Non-Partisan Contest**

**Candidates in this contest may or may not be affiliated with any political party**

**John E. Huber, IV**

**Dorothy Shelton Leslie**

**Elena McComas**

**End of Ballot**





Official Ballot  
Presidential Primary Election  
May 14, 2024

**BS NON 2**  
005-002

State of Maryland, Worcester County  
Non-Partisan Ballot

**Instructions**

**Making Selections**

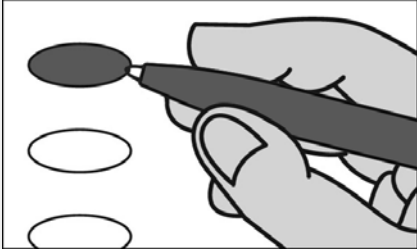

Fill in the oval to the left of the name of your choice. You must blacken the oval completely, and do not make any marks outside of the oval. You do not have to vote in every race.



Do not cross out or erase, or your vote may not count. If you make a mistake or a stray mark, you may ask for a new ballot.

**Board of Education  
District 5**

Vote for 1

**Non-Partisan Contest**

Candidates in this contest may or may not be affiliated with any political party

John E. Huber, IV

Dorothy Shelton Leslie

Elena McComas

**End of Ballot**



