

Official Ballot
Presidential Primary Election
April 26, 2016

BS REP 1

State of Maryland, Baltimore County
Republican Ballot

Instructions

Making Selections

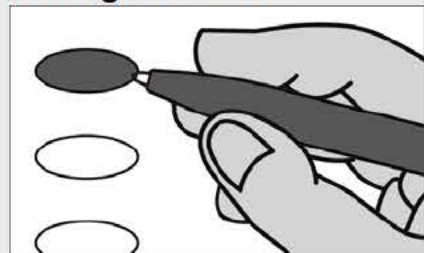

Fill in the oval to the left of the name of your choice. You must blacken the oval completely, and do not make any marks outside of the oval. You do not have to vote in every race.



Do not cross out or erase, or your vote may not count. If you make a mistake or a stray mark, you may ask for a new ballot.

President of the United States

Vote for 1

- Jeb Bush**
Florida
- Ben Carson**
Florida
- Chris Christie**
New Jersey
- Ted Cruz**
Texas
- Carly Fiorina**
Virginia
- Mike Huckabee**
Arkansas
- John R. Kasich**
Ohio
- Rand Paul**
Kentucky
- Marco Rubio**
Florida
- Rick Santorum**
Virginia
- Donald J. Trump**
New York

Representative in Congress
District 7

Vote for 1

- Ray Bly**
- William T. Newton**
- Corrogan R. Vaughn**

Judge of the Circuit Court
Circuit 3

Vote for up to 2

- Kathleen G. Cox**
Unopposed
- Keith R. Truffer**
Unopposed

U.S. Senator

Vote for 1

- Chris Chaffee**
- Sean P. Connor**
- Richard J. Douglas**
- John R. Graziani**
- Greg Holmes**
- Joseph David Hooe**
- Chrys Kefalas**
- Mark McNicholas**
- Lynn Richardson**
- Anthony Seda**
- Richard Shawver**
- Kathy Szeliga**
- Dave Wallace**
- Garry Thomas Yarrington**

Vote Both Sides



**Delegates to the Republican National
Convention
District 7**

Vote for up to 3

- David Glenn Albert
- Katie Albert
- William "Sam" Broaddus, III
- Chris Cavey (Christie)
- Victor Clark, Jr.
- Tamu Ifetayo Davenport (Carson)
- Judith A. De Libera
- Dave Dobbs (Cruz)
- Jonathan Edwin Dryja
- Elizabeth Marsh Eaton (Fiorina)
- George C. Eaton , III (Fiorina)
- Bob Flanagan (Rubio)
- Susan Forrester (Bush)
- Thomas E. "Pinkston" Harris
- Kathleen Imhoff (Bush)
- Robert Imhoff (Bush)
- Brian E. Jackson (Fiorina)
- Matthew G. Mann, Sr. (Carson)
- Larry Manross
- Warren E. Miller (Cruz)
- Richard A. Mosley (Christie)
- Don Murphy
- Dave Myers (Rubio)
- Maria B. Pycha (Cruz)
- Loretta H. Shields (Kasich)
- Matthew Jacob Smithson (Christie)
- Michael John Spade
- Charlotte Rebecca Symms (Fiorina)
- Nicole Ann Marie Talley
- Ruth F. Taylor (Carson)
- Kasezga Tembo
- Chancellor Torbit (Trump)
- Corrogan R. Vaughn (Trump)
- Laura M. Walsh (Trump)
- Grace Mundie Wickwire
- Jennifer Mundie Wickwire
- Craig Wolf (Rubio)

**Alternate Delegates to the Republican
National Convention
District 7**

Vote for up to 3

- Michael P. Brady
- Gary Clark
- Gary M. Collins (Trump)
- Thomas Paul Fuller
- Bob Gillette
- R. Bruce Heinz (Carson)
- Suzanne Paige Horn (Carson)
- Tom Kennedy (Cruz)
- Marc M. McFaul (Cruz)
- Gloria B. Murphy (Rubio)
- William T. Newton
- Liliana Pulvirenti
- Scott Allen Selnick (Cruz)
- Brigid L. Skamarakas (Rubio)
- Kelly L. Smith
- Pamela Jill Stocksdales (Carson)
- Brent M. Tracy (Rubio)
- Mary-Jo Wolf

End of Ballot



Official Ballot
Presidential Primary Election
April 26, 2016

BS REP 2

State of Maryland, Baltimore County
Republican Ballot

Instructions

Making Selections

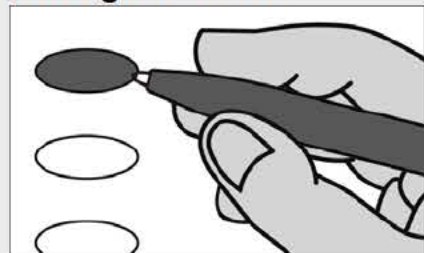

Fill in the oval to the left of the name of your choice. You must blacken the oval completely, and do not make any marks outside of the oval. You do not have to vote in every race.



Do not cross out or erase, or your vote may not count. If you make a mistake or a stray mark, you may ask for a new ballot.

President of the United States

Vote for 1

- Jeb Bush**
Florida
- Ben Carson**
Florida
- Chris Christie**
New Jersey
- Ted Cruz**
Texas
- Carly Fiorina**
Virginia
- Mike Huckabee**
Arkansas
- John R. Kasich**
Ohio
- Rand Paul**
Kentucky
- Marco Rubio**
Florida
- Rick Santorum**
Virginia
- Donald J. Trump**
New York

Representative in Congress District 2

Vote for 1

- Bill Heine**
- Carl H. Magee, Jr.**
- Pat McDonough**
- Yuripzy Morgan**
- Mark Gerard Shell**

Judge of the Circuit Court Circuit 3

Vote for up to 2

- Kathleen G. Cox**
Unopposed
- Keith R. Truffer**
Unopposed

U.S. Senator

Vote for 1

- Chris Chaffee**
- Sean P. Connor**
- Richard J. Douglas**
- John R. Graziani**
- Greg Holmes**
- Joseph David Hooe**
- Chrys Kefalas**
- Mark McNicholas**
- Lynn Richardson**
- Anthony Seda**
- Richard Shawver**
- Kathy Szeliga**
- Dave Wallace**
- Garry Thomas Yarrington**

Vote Both Sides



**Delegates to the Republican National
Convention
District 2**

Vote for up to 3

- Ana T. Blair (Carson)
- Joseph C. Boteler, III
- Antonio Campbell (Carson)
- J. Michael Collins (Trump)
- Steve Dishon (Cruz)
- John C. Fiastro, Jr. (Cruz)
- Fred Fleischmann (Carson)
- Glen Glass (Cruz)
- Robin Grammer
- Julianne Grim (Bush)
- Christina Louise Harris (Fiorina)
- Thomas A. Harris, Jr. (Fiorina)
- William Hicklen (Bush)
- Dee Hodges
- Charlene Kurland (Christie)
- William F. Martin (Bush)
- Brian J. Noon (Trump)
- Patrick O'Keefe (Rubio)
- Greg Ottensmeyer (Trump)
- Christopher W. Pate (Bush)
- Jerome C. Payne, Jr.
- Tim Robinson (Rubio)
- J.D. Russell (Kasich)
- Louis A. Sarkes, Jr. (Bush)
- Mitch Shank (Bush)
- Kathleen A. Smero (Christie)
- Byron G. Tosi, III (Christie)
- Jeanne L. Turnock
- Joshua Wolf (Rubio)

**Alternate Delegates to the Republican
National Convention
District 2**

Vote for up to 3

- Joseph Arcieri (Rubio)
- D. Shannon Crider (Carson)
- Joe Fleckenstein (Cruz)
- James Kane (Rubio)
- Janice MacGregor (Rubio)
- Patrick L. McGrady (Cruz)
- Michael Steven McKelvey (Carson)
- Shalina Murrell-Ford (Carson)
- David Serenda (Cruz)
- Lori Serenda
- Danny Stephenson (Trump)

End of Ballot



Official Ballot
Presidential Primary Election
April 26, 2016

BS REP 3

State of Maryland, Baltimore County
Republican Ballot

Instructions

Making Selections

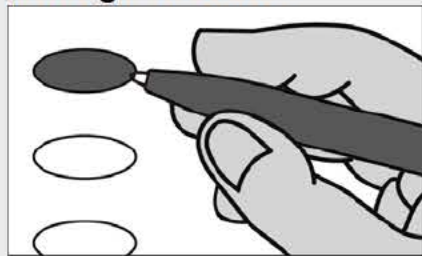

Fill in the oval to the left of the name of your choice. You must blacken the oval completely, and do not make any marks outside of the oval. You do not have to vote in every race.



Do not cross out or erase, or your vote may not count. If you make a mistake or a stray mark, you may ask for a new ballot.

President of the United States

Vote for 1

- Jeb Bush**
Florida
- Ben Carson**
Florida
- Chris Christie**
New Jersey
- Ted Cruz**
Texas
- Carly Fiorina**
Virginia
- Mike Huckabee**
Arkansas
- John R. Kasich**
Ohio
- Rand Paul**
Kentucky
- Marco Rubio**
Florida
- Rick Santorum**
Virginia
- Donald J. Trump**
New York

Representative in Congress District 7

Vote for 1

- Ray Bly**
- William T. Newton**
- Corrogan R. Vaughn**

Judge of the Circuit Court Circuit 3

Vote for up to 2

- Kathleen G. Cox**
Unopposed
- Keith R. Truffer**
Unopposed

U.S. Senator

Vote for 1

- Chris Chaffee**
- Sean P. Connor**
- Richard J. Douglas**
- John R. Graziani**
- Greg Holmes**
- Joseph David Hooe**
- Chrys Kefalas**
- Mark McNicholas**
- Lynn Richardson**
- Anthony Seda**
- Richard Shawver**
- Kathy Szeliga**
- Dave Wallace**
- Garry Thomas Yarrington**

Vote Both Sides



**Delegates to the Republican National
Convention
District 7**

Vote for up to 3

- David Glenn Albert
- Katie Albert
- William "Sam" Broaddus, III
- Chris Cavey (Christie)
- Victor Clark, Jr.
- Tamu Ifetayo Davenport (Carson)
- Judith A. De Libera
- Dave Dobbs (Cruz)
- Jonathan Edwin Dryja
- Elizabeth Marsh Eaton (Fiorina)
- George C. Eaton , III (Fiorina)
- Bob Flanagan (Rubio)
- Susan Forrester (Bush)
- Thomas E. "Pinkston" Harris
- Kathleen Imhoff (Bush)
- Robert Imhoff (Bush)
- Brian E. Jackson (Fiorina)
- Matthew G. Mann, Sr. (Carson)
- Larry Manross
- Warren E. Miller (Cruz)
- Richard A. Mosley (Christie)
- Don Murphy
- Dave Myers (Rubio)
- Maria B. Pycha (Cruz)
- Loretta H. Shields (Kasich)
- Matthew Jacob Smithson (Christie)
- Michael John Spade
- Charlotte Rebecca Symms (Fiorina)
- Nicole Ann Marie Talley
- Ruth F. Taylor (Carson)
- Kasezga Tembo
- Chancellor Torbit (Trump)
- Corrogan R. Vaughn (Trump)
- Laura M. Walsh (Trump)
- Grace Mundie Wickwire
- Jennifer Mundie Wickwire
- Craig Wolf (Rubio)

**Alternate Delegates to the Republican
National Convention
District 7**

Vote for up to 3

- Michael P. Brady
- Gary Clark
- Gary M. Collins (Trump)
- Thomas Paul Fuller
- Bob Gillette
- R. Bruce Heinz (Carson)
- Suzanne Paige Horn (Carson)
- Tom Kennedy (Cruz)
- Marc M. McFaul (Cruz)
- Gloria B. Murphy (Rubio)
- William T. Newton
- Liliana Pulvirenti
- Scott Allen Selnick (Cruz)
- Brigid L. Skamarakas (Rubio)
- Kelly L. Smith
- Pamela Jill Stocksdales (Carson)
- Brent M. Tracy (Rubio)
- Mary-Jo Wolf

End of Ballot



Official Ballot
Presidential Primary Election
April 26, 2016

BS REP 4

State of Maryland, Baltimore County
Republican Ballot

Instructions

Making Selections

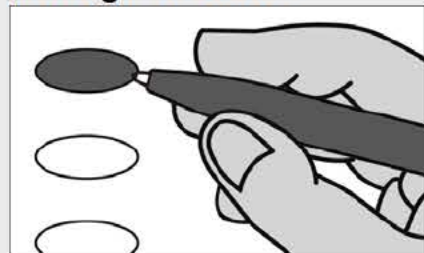

Fill in the oval to the left of the name of your choice. You must blacken the oval completely, and do not make any marks outside of the oval. You do not have to vote in every race.



Do not cross out or erase, or your vote may not count. If you make a mistake or a stray mark, you may ask for a new ballot.

President of the United States

Vote for 1

- Jeb Bush**
Florida
- Ben Carson**
Florida
- Chris Christie**
New Jersey
- Ted Cruz**
Texas
- Carly Fiorina**
Virginia
- Mike Huckabee**
Arkansas
- John R. Kasich**
Ohio
- Rand Paul**
Kentucky
- Marco Rubio**
Florida
- Rick Santorum**
Virginia
- Donald J. Trump**
New York

Representative in Congress
District 3

Vote for 1

- Thomas E. "Pinkston"
Harris**
- Mark Plaster**

Judge of the Circuit Court
Circuit 3

Vote for up to 2

- Kathleen G. Cox**
Unopposed
- Keith R. Truffer**
Unopposed

U.S. Senator

Vote for 1

- Chris Chaffee**
- Sean P. Connor**
- Richard J. Douglas**
- John R. Graziani**
- Greg Holmes**
- Joseph David Hooe**
- Chrys Kefalas**
- Mark McNicholas**
- Lynn Richardson**
- Anthony Seda**
- Richard Shawver**
- Kathy Szeliga**
- Dave Wallace**
- Garry Thomas Yarrington**

Vote Both Sides



**Delegates to the Republican National
Convention
District 3**

Vote for up to 3

- J. Lee Annis, Jr. (Kasich)
- E. "Chiké" Anyanwu
- Diane M. Baker (Christie)
- William H. Campbell (Cruz)
- Joe Collins, Jr. (Trump)
- Mike Collins (Kasich)
- Janet Moye Cornick
- Julie E. Cram (Bush)
- Leonard Cutler (Carson)
- Jean C. Edwards
- Jamie Falcon (Bush)
- Gail Elizabeth Filerino
- Greg Fox
- David J. Frankel (Fiorina)
- Tom Gardner (Kasich)
- John C. Gordon
- Nathan Hall
- Melanie Harris (Cruz)
- Joseph David Hooe
- Jonah Jarosz
- Henry S. Kim
- Dick Ladd (Carson)
- James David Lashar
- Herb McMillan (Rubio)
- Townsend Lange McNitt
- Christian Miele (Rubio)
- Candice A. Morrison
- Laura Neuman (Rubio)
- Eugenia Korsak Ordynsky
- Tracey Paliath (Christie)
- Christopher Panasuk
- Peter Pollak (Fiorina)
- Lewis Porter
- Mattie Procaccini (Cruz)
- Rick Saffery
- Brian A. Sailer (Bush)
- Susan Carroll Schwab (Bush)
- Scott Shaffer (Bush)
- Duane E. Shelton (Kasich)
- Justin Shuy
- Jonathan Erich Stitzinger
- Nigel James Sutton
- Mary Beth Tung (Christie)
- Shannon Wright (Trump)
- Chris Yates (Trump)
- Sally Marie Yates
- Mark Young (Carson)

**Alternate Delegates to the Republican
National Convention
District 3**

Vote for up to 3

- Timothy Boston (Trump)
- E. J. Cavanagh (Kasich)
- Dorothy Cawthorne (Carson)
- Michael Eisenberg (Carson)
- Elaine M. Furth (Cruz)
- Mary P. Gassmann
- Ruth E. Goetz
- Rick Hansen (Carson)
- Thomas Kelso (Christie)
- Marcos A. Lora
- Mary O'Keeffe
- Richard D. Paugh
- Joyce Pope (Rubio)
- Tony Ristaino (Cruz)
- Lisa Abbe Robin Lederman (Cruz)
- Jeff Robinson (Rubio)
- Timothy Sutton
- Meredith Leigh Thompson (Rubio)
- Tim Walters (Trump)
- Chevy Fleischman Weiss (Kasich)

End of Ballot



Official Ballot
Presidential Primary Election
April 26, 2016

BS REP 5

State of Maryland, Baltimore County
Republican Ballot

Instructions

Making Selections

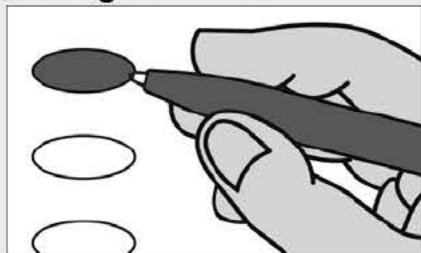

Fill in the oval to the left of the name of your choice. You must blacken the oval completely, and do not make any marks outside of the oval. You do not have to vote in every race.



Do not cross out or erase, or your vote may not count. If you make a mistake or a stray mark, you may ask for a new ballot.

President of the United States

Vote for 1

- Jeb Bush**
Florida
- Ben Carson**
Florida
- Chris Christie**
New Jersey
- Ted Cruz**
Texas
- Carly Fiorina**
Virginia
- Mike Huckabee**
Arkansas
- John R. Kasich**
Ohio
- Rand Paul**
Kentucky
- Marco Rubio**
Florida
- Rick Santorum**
Virginia
- Donald J. Trump**
New York

Representative in Congress District 1

Vote for 1

- Jonathan Marvin Goff, Jr.**
- Andy Harris**
- Sean M. Jackson**
- Michael D. Smigiel, Sr.**

Judge of the Circuit Court Circuit 3

Vote for up to 2

- Kathleen G. Cox**
Unopposed
- Keith R. Truffer**
Unopposed

U.S. Senator

Vote for 1

- Chris Chaffee**
- Sean P. Connor**
- Richard J. Douglas**
- John R. Graziani**
- Greg Holmes**
- Joseph David Hooe**
- Chrys Kefalas**
- Mark McNicholas**
- Lynn Richardson**
- Anthony Seda**
- Richard Shawver**
- Kathy Szeliga**
- Dave Wallace**
- Garry Thomas Yarrington**

Vote Both Sides



**Delegates to the Republican National
Convention
District 1**

Vote for up to 3

- Matthew F. Adams
- Carl Anderton, Jr.
- Richard L. Andrews
- Steven James Arentz (Cruz)
- Michael Lee Arntz, Sr.
- Sharon Beam
- Helen Anita Bennett (Carson)
- Jessica Blake
- Muir W. Boda
- Denise Anne Bode (Bush)
- Julie D. Brewington (Cruz)
- Bob Cassilly
- Jan Marie Christensen
- John Cluster (Rubio)
- Eugene S. Craig, III
- Barry Donadio (Bush)
- James T. Dresher, Jr. (Christie)
- Ad Duer (Bush)
- Mike Euler
- Donald C. Frazier
- Jeff Ghrist (Cruz)
- Travis Gold
- Wendy Joanne Grubbs (Bush)
- Jeannie Haddaway-Riccio (Christie)
- Bill Harris
- Grant Helvey (Trump)
- Wendy L. Hershey (Christie)
- Robert "Bobby" Holmes, III
- Luke Kaczmarek
- Susan Karsner (Carson)
- Lynn Ann Lang (Carson)
- Bonnie N. Luna
- Michael Marchi (Trump)
- David Marks (Rubio)
- Johnny Mautz
- Susan K. McComas
- Thomas McCormick (Bush)
- Mark G. McIver
- Wayne Norman
- Cynthia P. Orem (Bush)
- Bob Phillips, Jr.
- Justin Ready (Rubio)
- David Reel
- Morris G. Richardson, Jr. (Fiorina)
- Erik Robey (Kasich)
- Michael J. Roseberry
- Christopher Shays (Kasich)
- Joe Sliwka (Trump)
- Michael D. Smigiel, Sr.
- Richard Sossi
- Ann Brittingham Suthowski
- Nadine M. Whelan
- Todd T. Williams
- Craig S. Willis
- Robert Wayne Willoughby (Kasich)
- Joe Woods

**Alternate Delegates to the Republican
National Convention
District 1**

Vote for up to 3

- Arlette Kelly Bright (Carson)
- David L. Catrino
- Michael W. Dawson (Rubio)
- Christopher Brian Gannon
- Dona Goeller (Trump)
- Stephen S. Hershey, Jr. (Christie)
- Kevin Bailey Hornberger (Rubio)
- J. B. Jennings
- David Scott Lazarus (Cruz)
- Claude T. Lewis (Trump)
- Denise Kuchta Lovelady (Trump)
- Laurie Mullinx Luellen (Carson)
- Emma Middleton (Cruz)
- Mark Novak
- James Reilly
- Haven Shoemaker (Rubio)
- Chad R. Shrodes
- Angela Sudano-Marcellino
- Ummu Bradley Thomas (Carson)
- Christina Trotta (Cruz)

End of Ballot



Official Ballot
Presidential Primary Election
April 26, 2016

BS REP 6

State of Maryland, Baltimore County
Republican Ballot

Instructions

Making Selections

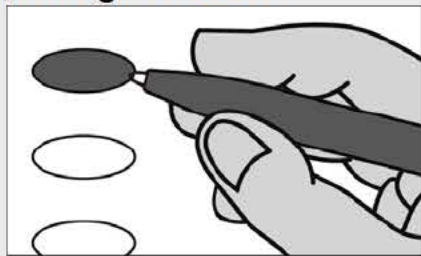

Fill in the oval to the left of the name of your choice. You must blacken the oval completely, and do not make any marks outside of the oval. You do not have to vote in every race.



Do not cross out or erase, or your vote may not count. If you make a mistake or a stray mark, you may ask for a new ballot.

President of the United States

Vote for 1

- Jeb Bush**
Florida
- Ben Carson**
Florida
- Chris Christie**
New Jersey
- Ted Cruz**
Texas
- Carly Fiorina**
Virginia
- Mike Huckabee**
Arkansas
- John R. Kasich**
Ohio
- Rand Paul**
Kentucky
- Marco Rubio**
Florida
- Rick Santorum**
Virginia
- Donald J. Trump**
New York

Representative in Congress
District 2

Vote for 1

- Bill Heine**
- Carl H. Magee, Jr.**
- Pat McDonough**
- Yuripzy Morgan**
- Mark Gerard Shell**

Judge of the Circuit Court
Circuit 3

Vote for up to 2

- Kathleen G. Cox**
Unopposed
- Keith R. Truffer**
Unopposed

U.S. Senator

Vote for 1

- Chris Chaffee**
- Sean P. Connor**
- Richard J. Douglas**
- John R. Graziani**
- Greg Holmes**
- Joseph David Hooe**
- Chrys Kefalas**
- Mark McNicholas**
- Lynn Richardson**
- Anthony Seda**
- Richard Shawver**
- Kathy Szeliga**
- Dave Wallace**
- Garry Thomas Yarrington**

Vote Both Sides



**Delegates to the Republican National
Convention
District 2**

Vote for up to 3

- Ana T. Blair (Carson)
- Joseph C. Boteler, III
- Antonio Campbell (Carson)
- J. Michael Collins (Trump)
- Steve Dishon (Cruz)
- John C. Fiastro, Jr. (Cruz)
- Fred Fleischmann (Carson)
- Glen Glass (Cruz)
- Robin Grammer
- Julianne Grim (Bush)
- Christina Louise Harris (Fiorina)
- Thomas A. Harris, Jr. (Fiorina)
- William Hicklen (Bush)
- Dee Hodges
- Charlene Kurland (Christie)
- William F. Martin (Bush)
- Brian J. Noon (Trump)
- Patrick O'Keefe (Rubio)
- Greg Ottensmeyer (Trump)
- Christopher W. Pate (Bush)
- Jerome C. Payne, Jr.
- Tim Robinson (Rubio)
- J.D. Russell (Kasich)
- Louis A. Sarkes, Jr. (Bush)
- Mitch Shank (Bush)
- Kathleen A. Smero (Christie)
- Byron G. Tosi, III (Christie)
- Jeanne L. Turnock
- Joshua Wolf (Rubio)

**Alternate Delegates to the Republican
National Convention
District 2**

Vote for up to 3

- Joseph Arcieri (Rubio)
- D. Shannon Crider (Carson)
- Joe Fleckenstein (Cruz)
- James Kane (Rubio)
- Janice MacGregor (Rubio)
- Patrick L. McGrady (Cruz)
- Michael Steven McKelvey (Carson)
- Shalina Murrell-Ford (Carson)
- David Serenda (Cruz)
- Lori Serenda
- Danny Stephenson (Trump)

End of Ballot



Official Ballot
Presidential Primary Election
April 26, 2016

BS DEM 1

State of Maryland, Baltimore County
Democratic Ballot

Instructions

Making Selections

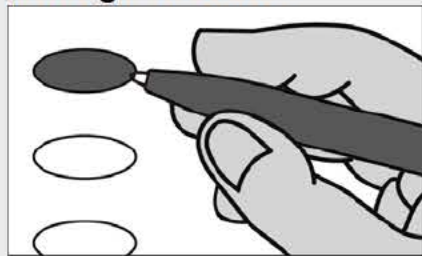

Fill in the oval to the left of the name of your choice. You must blacken the oval completely, and do not make any marks outside of the oval. You do not have to vote in every race.



Do not cross out or erase, or your vote may not count. If you make a mistake or a stray mark, you may ask for a new ballot.

President of the United States

Vote for 1

Hillary Clinton
New York

Roque "Rocky" De La Fuente
California

Bernie Sanders
Vermont

Uncommitted to Any
Presidential Candidate

Representative in Congress
District 7

Vote for 1

Elijah Cummings

Adrian Petrus

Judge of the Circuit Court
Circuit 3

Vote for up to 2

Kathleen G. Cox
Unopposed

Keith R. Truffer
Unopposed

U.S. Senator

Vote for 1

Freddie Donald Dickson,
Jr.

Donna F. Edwards

Ralph Jaffe

Theresa C. Scaldaferrri

Charles U. Smith

Violet Staley

Blaine Taylor

Ed Tinus

Chris Van Hollen

Lih Young

Vote Both Sides



**Female Delegates to the Democratic National Convention
District 7**

Vote for up to 4

- Karenthia A. Barber** (Clinton)
- Lisa M. Brown** (Clinton)
- Kathleen M. Bustraan** (Clinton)
- Belinda K. Conaway** (Uncommitted)
- Valerie L. Cunningham** (Uncommitted)
- Maysa Elsheikh** (Sanders)
- Sharon Ann Fackler-Berkowitz** (Sanders)
- Laurie Feinberg** (Uncommitted)
- Drue Nixon** (Sanders)
- Karen D. Queen** (Uncommitted)
- Pauline "Kibby" Rada** (Sanders)
- Maya Rockeymoore** (Uncommitted)
- Courtney Watson** (Clinton)

**Male Delegates to the Democratic National Convention
District 7**

Vote for up to 5

- John C.M. Angelos** (Uncommitted)
- Calvin Ball** (Clinton)
- Gabe Cazares** (Sanders)
- Paul Gass** (Sanders)
- Dylan Goldberg** (Clinton)
- Julian Earl Jones** (Sanders)
- Paul V. Konka** (Uncommitted)
- Fred D. Mason, Jr.** (Clinton)
- Kweisi Mfume** (Clinton)
- Merrick Moses Moise** (Clinton)
- James Ward Morrow** (Uncommitted)
- Wesley H. Queen** (Uncommitted)
- Jay Bryan Ring** (Sanders)
- Witold Skwierczynski** (Sanders)

End of Ballot



Official Ballot
Presidential Primary Election
April 26, 2016

BS DEM 2

State of Maryland, Baltimore County
Democratic Ballot

Instructions

Making Selections

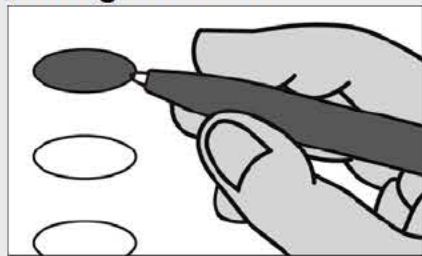

Fill in the oval to the left of the name of your choice. You must blacken the oval completely, and do not make any marks outside of the oval. You do not have to vote in every race.



Do not cross out or erase, or your vote may not count. If you make a mistake or a stray mark, you may ask for a new ballot.

President of the United States

Vote for 1

- Hillary Clinton
New York
- Roque "Rocky" De La Fuente
California
- Bernie Sanders
Vermont
- Uncommitted to Any
Presidential Candidate

Representative in Congress
District 2

Vote for 1

- C. A. Dutch Ruppberger
Unopposed

Judge of the Circuit Court
Circuit 3

Vote for up to 2

- Kathleen G. Cox
Unopposed
- Keith R. Truffer
Unopposed

U.S. Senator

Vote for 1

- Freddie Donald Dickson, Jr.
- Donna F. Edwards
- Ralph Jaffe
- Theresa C. Scaldaferrri
- Charles U. Smith
- Violet Staley
- Blaine Taylor
- Ed Tinus
- Chris Van Hollen
- Lih Young

Vote Both Sides



**Female Delegates to the Democratic National Convention
District 2**

Vote for up to 4

- | | |
|---|---------------|
| <input type="radio"/> Vicki L. Almond | (Clinton) |
| <input type="radio"/> Cathy Bevins | (Clinton) |
| <input type="radio"/> Linda Dorsey-Walker | (Sanders) |
| <input type="radio"/> Marietta A. English | (Clinton) |
| <input type="radio"/> Cheryl D. Glenn | (Sanders) |
| <input type="radio"/> Megan Ann Mioduszewski | (Uncommitted) |
| <input type="radio"/> Feyisanmi Oluyemisi Ojo | (Sanders) |
| <input type="radio"/> Shyrone R. Ridley | (Sanders) |
| <input type="radio"/> Nichelle Danette Schoultz | (Clinton) |

**Male Delegates to the Democratic National Convention
District 2**

Vote for up to 3

- | | |
|--|---------------|
| <input type="radio"/> Frank Blatt | (Sanders) |
| <input type="radio"/> Michael Wayne Brookins | (Uncommitted) |
| <input type="radio"/> Benjamin Brooks | (Clinton) |
| <input type="radio"/> Peter N. Dimitriades | (Uncommitted) |
| <input type="radio"/> Dion F. Guthrie | (Clinton) |
| <input type="radio"/> Stephen Lafferty | (Clinton) |
| <input type="radio"/> Jason G. Robertson | (Sanders) |
| <input type="radio"/> Jim L. Robinson | (Sanders) |

End of Ballot



Official Ballot
Presidential Primary Election
April 26, 2016

BS DEM 3

State of Maryland, Baltimore County
Democratic Ballot

Instructions

Making Selections

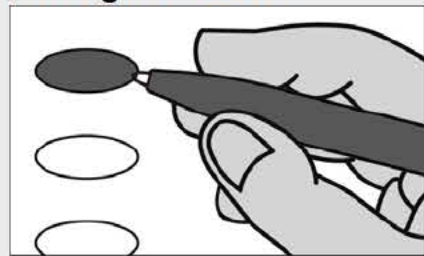

Fill in the oval to the left of the name of your choice. You must blacken the oval completely, and do not make any marks outside of the oval. You do not have to vote in every race.



Do not cross out or erase, or your vote may not count. If you make a mistake or a stray mark, you may ask for a new ballot.

President of the United States

Vote for 1

Hillary Clinton
New York

Roque "Rocky" De La Fuente
California

Bernie Sanders
Vermont

Uncommitted to Any
Presidential Candidate

Representative in Congress
District 7

Vote for 1

Elijah Cummings

Adrian Petrus

Judge of the Circuit Court
Circuit 3

Vote for up to 2

Kathleen G. Cox
Unopposed

Keith R. Truffer
Unopposed

U.S. Senator

Vote for 1

Freddie Donald Dickson,
Jr.

Donna F. Edwards

Ralph Jaffe

Theresa C. Scaldaferrri

Charles U. Smith

Violet Staley

Blaine Taylor

Ed Tinus

Chris Van Hollen

Lih Young

Vote Both Sides



**Female Delegates to the Democratic National Convention
District 7**

Vote for up to 4

- Karenthia A. Barber** (Clinton)
- Lisa M. Brown** (Clinton)
- Kathleen M. Bustraan** (Clinton)
- Belinda K. Conaway** (Uncommitted)
- Valerie L. Cunningham** (Uncommitted)
- Maysa Elsheikh** (Sanders)
- Sharon Ann Fackler-Berkowitz** (Sanders)
- Laurie Feinberg** (Uncommitted)
- Drue Nixon** (Sanders)
- Karen D. Queen** (Uncommitted)
- Pauline "Kibby" Rada** (Sanders)
- Maya Rockeymoore** (Uncommitted)
- Courtney Watson** (Clinton)

**Male Delegates to the Democratic National Convention
District 7**

Vote for up to 5

- John C.M. Angelos** (Uncommitted)
- Calvin Ball** (Clinton)
- Gabe Cazares** (Sanders)
- Paul Gass** (Sanders)
- Dylan Goldberg** (Clinton)
- Julian Earl Jones** (Sanders)
- Paul V. Konka** (Uncommitted)
- Fred D. Mason, Jr.** (Clinton)
- Kweisi Mfume** (Clinton)
- Merrick Moses Moise** (Clinton)
- James Ward Morrow** (Uncommitted)
- Wesley H. Queen** (Uncommitted)
- Jay Bryan Ring** (Sanders)
- Witold Skwierczynski** (Sanders)

End of Ballot



Official Ballot
Presidential Primary Election
April 26, 2016

BS DEM 4

State of Maryland, Baltimore County
Democratic Ballot

Instructions

Making Selections

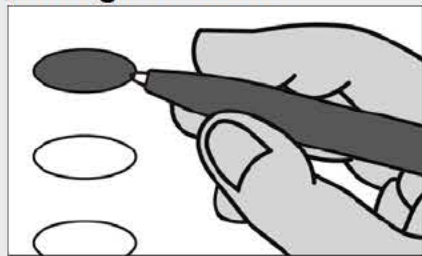

Fill in the oval to the left of the name of your choice. You must blacken the oval completely, and do not make any marks outside of the oval. You do not have to vote in every race.



Do not cross out or erase, or your vote may not count. If you make a mistake or a stray mark, you may ask for a new ballot.

President of the United States

Vote for 1

Hillary Clinton
New York

Roque "Rocky" De La Fuente
California

Bernie Sanders
Vermont

Uncommitted to Any
Presidential Candidate

Representative in Congress
District 3

Vote for 1

John Rea

John Sarbanes

Judge of the Circuit Court
Circuit 3

Vote for up to 2

Kathleen G. Cox
Unopposed

Keith R. Truffer
Unopposed

U.S. Senator

Vote for 1

Freddie Donald Dickson,
Jr.

Donna F. Edwards

Ralph Jaffe

Theresa C. Scaldaferrri

Charles U. Smith

Violet Staley

Blaine Taylor

Ed Tinus

Chris Van Hollen

Lih Young

Vote Both Sides



**Female Delegates to the Democratic National Convention
District 3**

Vote for up to 4

- | | |
|--|---------------|
| <input type="radio"/> Lee Finney | (Clinton) |
| <input type="radio"/> Barbara Friedland | (Sanders) |
| <input type="radio"/> Shelly Hettleman | (Clinton) |
| <input type="radio"/> Mirah Derora Ippolito | (Sanders) |
| <input type="radio"/> Brooke Elizabeth Lierman | (Clinton) |
| <input type="radio"/> Cheryl Ann Menke | (Uncommitted) |
| <input type="radio"/> Donna S. Plamondon | (Sanders) |
| <input type="radio"/> Joan Taylor | (Sanders) |
| <input type="radio"/> Lynn Morrison Venetoulis | (Clinton) |

**Male Delegates to the Democratic National Convention
District 3**

Vote for up to 4

- | | |
|---|---------------|
| <input type="radio"/> Guy Guzzone | (Clinton) |
| <input type="radio"/> Noel Levy | (Uncommitted) |
| <input type="radio"/> Al Liebeskind | (Sanders) |
| <input type="radio"/> Michael G. Miller | (Clinton) |
| <input type="radio"/> Todd Reynolds | (Clinton) |
| <input type="radio"/> C. A. Cory Ruppertsberger, IV | (Clinton) |
| <input type="radio"/> Keanuu Smith-Brown | (Sanders) |
| <input type="radio"/> William Reed White | (Sanders) |
| <input type="radio"/> Dean K. Yates | (Sanders) |

End of Ballot



Official Ballot
Presidential Primary Election
April 26, 2016

BS DEM 5

State of Maryland, Baltimore County
Democratic Ballot

Instructions

Making Selections

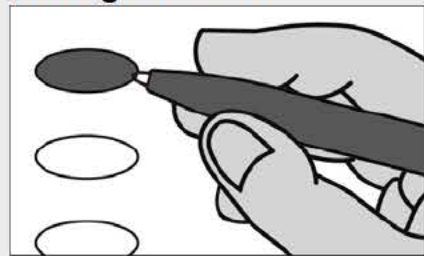

Fill in the oval to the left of the name of your choice. You must blacken the oval completely, and do not make any marks outside of the oval. You do not have to vote in every race.



Do not cross out or erase, or your vote may not count. If you make a mistake or a stray mark, you may ask for a new ballot.

President of the United States

Vote for 1

- Hillary Clinton
New York
- Roque "Rocky" De La Fuente
California
- Bernie Sanders
Vermont
- Uncommitted to Any
Presidential Candidate

Representative in Congress
District 1

Vote for 1

- Jim Ireton
- Joe Werner

Judge of the Circuit Court
Circuit 3

Vote for up to 2

- Kathleen G. Cox
Unopposed
- Keith R. Truffer
Unopposed

U.S. Senator

Vote for 1

- Freddie Donald Dickson, Jr.
- Donna F. Edwards
- Ralph Jaffe
- Theresa C. Scaldaferrri
- Charles U. Smith
- Violet Staley
- Blaine Taylor
- Ed Tinus
- Chris Van Hollen
- Lih Young

Vote Both Sides



**Female Delegates to the Democratic National
Convention**

District 1

Vote for up to 3

Cheryl Everman (Clinton)

Lesley Israel (Clinton)

Amanda L. Jackson (Sanders)

Deborah A. Nissley (Sanders)

Kelly Straub (Sanders)

Betty Weller (Clinton)

**Male Delegates to the Democratic National
Convention**

District 1

Vote for up to 3

Daniel Bland (Sanders)

Connor Callahan (Sanders)

Mike Comeau (Uncommitted)

Ernie Grecco (Clinton)

Michael L. Pullen (Sanders)

Donald J. Sydnor (Clinton)

Tishan Weerasooriya (Uncommitted)

William L. Welsh (Clinton)

Sample

End of Ballot



Official Ballot
Presidential Primary Election
April 26, 2016

BS DEM 6

State of Maryland, Baltimore County
Democratic Ballot

Instructions

Making Selections

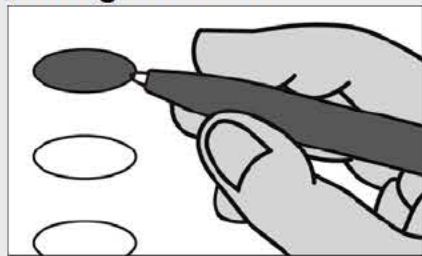

Fill in the oval to the left of the name of your choice. You must blacken the oval completely, and do not make any marks outside of the oval. You do not have to vote in every race.



Do not cross out or erase, or your vote may not count. If you make a mistake or a stray mark, you may ask for a new ballot.

President of the United States

Vote for 1

- Hillary Clinton
New York
- Roque "Rocky" De La Fuente
California
- Bernie Sanders
Vermont
- Uncommitted to Any
Presidential Candidate

Representative in Congress
District 2

Vote for 1

- C. A. Dutch Ruppberger
Unopposed

Judge of the Circuit Court
Circuit 3

Vote for up to 2

- Kathleen G. Cox
Unopposed
- Keith R. Truffer
Unopposed

U.S. Senator

Vote for 1

- Freddie Donald Dickson, Jr.
- Donna F. Edwards
- Ralph Jaffe
- Theresa C. Scaldaferrri
- Charles U. Smith
- Violet Staley
- Blaine Taylor
- Ed Tinus
- Chris Van Hollen
- Lih Young

Vote Both Sides



**Female Delegates to the Democratic National Convention
District 2**

Vote for up to 4

- | | |
|---|---------------|
| <input type="radio"/> Vicki L. Almond | (Clinton) |
| <input type="radio"/> Cathy Bevins | (Clinton) |
| <input type="radio"/> Linda Dorsey-Walker | (Sanders) |
| <input type="radio"/> Marietta A. English | (Clinton) |
| <input type="radio"/> Cheryl D. Glenn | (Sanders) |
| <input type="radio"/> Megan Ann Mioduszewski | (Uncommitted) |
| <input type="radio"/> Feyisanmi Oluyemisi Ojo | (Sanders) |
| <input type="radio"/> Shyrone R. Ridley | (Sanders) |
| <input type="radio"/> Nichelle Danette Schoultz | (Clinton) |

**Male Delegates to the Democratic National Convention
District 2**

Vote for up to 3

- | | |
|--|---------------|
| <input type="radio"/> Frank Blatt | (Sanders) |
| <input type="radio"/> Michael Wayne Brookins | (Uncommitted) |
| <input type="radio"/> Benjamin Brooks | (Clinton) |
| <input type="radio"/> Peter N. Dimitriades | (Uncommitted) |
| <input type="radio"/> Dion F. Guthrie | (Clinton) |
| <input type="radio"/> Stephen Lafferty | (Clinton) |
| <input type="radio"/> Jason G. Robertson | (Sanders) |
| <input type="radio"/> Jim L. Robinson | (Sanders) |

End of Ballot

