

Official Ballot
 Presidential Primary Election
 May 14, 2024

BS DEM 1
 001-001

State of Maryland, St. Mary's County
 Democratic Ballot

Instructions

Making Selections



Fill in the oval to the left of the name of your choice. You must blacken the oval completely, and do not make any marks outside of the oval. You do not have to vote in every race.



Do not cross out or erase, or your vote may not count. If you make a mistake or a stray mark, you may ask for a new ballot.

President of the United States
 Vote for 1

Joe Biden

Dean Phillips

Marianne Williamson

Uncommitted to any Presidential Candidate

U.S. Senator
 Vote for 1

Angela Alsobrooks

Michael W. Cobb, Sr.

Marcellus Crews

Brian E. Frydenborg

Scottie J. Griffin

Robert K. Houton

Joseph Perez

Steven Henry Seuferer

David J. Trone

Andrew Jaye Wildman

Representative in Congress District 5
 Vote for 1

Quincy Bareebe

Andrea L. Crooms

Steny Hoyer

McKayla Wilkes

Judge of the Circuit Court Circuit 7
 Vote for 1

Sue Ann Armitage

Amy Lorenzini

Delegates to the Democratic National Convention District 5
 Vote for up to 9
 Winners based on the Delegate Selection Plan

Shukoor Ahmed
 Male
 (Uncommitted)

Adrian Boafo
 Male
 (Biden)

Tiffany A. Carlock
 Female
 (Biden)

Courtney Finklea Green
 Female
 (Biden)

Zina Humphries
 Female
 (Biden)

Edward I. Lewis
 Male
 (Biden)

Andrew C. Pruski
 Male
 (Biden)

David M. Salazar
 Male
 (Biden)

Ashley N. Sharp
 Female
 (Biden)

Cindy L. Yoe
 Female
 (Biden)

Board of Education At Large
 Vote for 1
 Non-Partisan Contest
 Candidates in this contest may or may not be affiliated with any political party

Brandie M. Edelen

Josh Guy

Deforest Rathbone

Angela M. Wathen

Vote Both Sides 

**Board of Education
District 2**

Vote for 1

Non-Partisan Contest

**Candidates in this contest may or may not
be affiliated with any political party**

Cathy Allen

Elena Brewer

Anthony Lotierzo

**Board of Education
District 4**

Vote for 1

Non-Partisan Contest

**Candidates in this contest may or may not
be affiliated with any political party**

Charles L. V. Carrington

David C. Drys

Mary M. Washington

End of Ballot



Official Ballot
 Presidential Primary Election
 May 14, 2024

BS DEM 2
 001-002

State of Maryland, St. Mary's County
 Democratic Ballot

Instructions

Making Selections



Fill in the oval to the left of the name of your choice. You must blacken the oval completely, and do not make any marks outside of the oval. You do not have to vote in every race.



Do not cross out or erase, or your vote may not count. If you make a mistake or a stray mark, you may ask for a new ballot.

President of the United States

Vote for 1

- Joe Biden
- Dean Phillips
- Marianne Williamson
- Uncommitted to any Presidential Candidate

U.S. Senator

Vote for 1

- Angela Alsobrooks
- Michael W. Cobb, Sr.
- Marcellus Crews
- Brian E. Frydenborg
- Scottie J. Griffin
- Robert K. Houton
- Joseph Perez
- Steven Henry Seuferer
- David J. Trone
- Andrew Jaye Wildman

Representative in Congress District 5

Vote for 1

- Quincy Bareebe
- Andrea L. Crooms
- Steny Hoyer
- McKayla Wilkes

Judge of the Circuit Court Circuit 7

Vote for 1

- Sue Ann Armitage
- Amy Lorenzini

Delegates to the Democratic National Convention District 5

Vote for up to 9
 Winners based on the Delegate Selection Plan

- Shukoor Ahmed
Male
(Uncommitted)
- Adrian Boafo
Male
(Biden)
- Tiffany A. Carlock
Female
(Biden)
- Courtney Finklea Green
Female
(Biden)
- Zina Humphries
Female
(Biden)
- Edward I. Lewis
Male
(Biden)
- Andrew C. Pruski
Male
(Biden)
- David M. Salazar
Male
(Biden)
- Ashley N. Sharp
Female
(Biden)
- Cindy L. Yoe
Female
(Biden)

Board of Education At Large

Vote for 1

Non-Partisan Contest
 Candidates in this contest may or may not be affiliated with any political party

- Brandie M. Edelen
- Josh Guy
- Deforest Rathbone
- Angela M. Wathen

Vote Both Sides



**Board of Education
District 2**

Vote for 1

Non-Partisan Contest

**Candidates in this contest may or may not
be affiliated with any political party**

Cathy Allen

Elena Brewer

Anthony Lotierzo

**Board of Education
District 4**

Vote for 1

Non-Partisan Contest

**Candidates in this contest may or may not
be affiliated with any political party**

Charles L. V. Carrington

David C. Drys

Mary M. Washington

End of Ballot



Official Ballot
 Presidential Primary Election
 May 14, 2024

BS DEM 3
 002-001

State of Maryland, St. Mary's County
 Democratic Ballot

Instructions

Making Selections



Fill in the oval to the left of the name of your choice. You must blacken the oval completely, and do not make any marks outside of the oval. You do not have to vote in every race.



Do not cross out or erase, or your vote may not count. If you make a mistake or a stray mark, you may ask for a new ballot.

President of the United States

Vote for 1

- Joe Biden
- Dean Phillips
- Marianne Williamson
- Uncommitted to any Presidential Candidate

U.S. Senator

Vote for 1

- Angela Alsobrooks
- Michael W. Cobb, Sr.
- Marcellus Crews
- Brian E. Frydenborg
- Scottie J. Griffin
- Robert K. Houton
- Joseph Perez
- Steven Henry Seuferer
- David J. Trone
- Andrew Jaye Wildman

Representative in Congress District 5

Vote for 1

- Quincy Bareebe
- Andrea L. Crooms
- Steny Hoyer
- McKayla Wilkes

Judge of the Circuit Court Circuit 7

Vote for 1

- Sue Ann Armitage
- Amy Lorenzini

Delegates to the Democratic National Convention District 5

Vote for up to 9
 Winners based on the Delegate Selection Plan

- Shukoor Ahmed
Male
(Uncommitted)
- Adrian Boafo
Male
(Biden)
- Tiffany A. Carlock
Female
(Biden)
- Courtney Finklea Green
Female
(Biden)
- Zina Humphries
Female
(Biden)
- Edward I. Lewis
Male
(Biden)
- Andrew C. Pruski
Male
(Biden)
- David M. Salazar
Male
(Biden)
- Ashley N. Sharp
Female
(Biden)
- Cindy L. Yoe
Female
(Biden)

Board of Education At Large

Vote for 1

Non-Partisan Contest
 Candidates in this contest may or may not be affiliated with any political party

- Brandie M. Edelen
- Josh Guy
- Deforest Rathbone
- Angela M. Wathen

Vote Both Sides



**Board of Education
District 2**

Vote for 1

Non-Partisan Contest

**Candidates in this contest may or may not
be affiliated with any political party**

Cathy Allen

Elena Brewer

Anthony Lotierzo

**Board of Education
District 4**

Vote for 1

Non-Partisan Contest

**Candidates in this contest may or may not
be affiliated with any political party**

Charles L. V. Carrington

David C. Drys

Mary M. Washington

End of Ballot



Official Ballot
 Presidential Primary Election
 May 14, 2024

BS DEM 4
 003-001

State of Maryland, St. Mary's County
 Democratic Ballot

Instructions

Making Selections



Fill in the oval to the left of the name of your choice. You must blacken the oval completely, and do not make any marks outside of the oval. You do not have to vote in every race.



Do not cross out or erase, or your vote may not count. If you make a mistake or a stray mark, you may ask for a new ballot.

President of the United States
 Vote for 1

Joe Biden

Dean Phillips

Marianne Williamson

Uncommitted to any Presidential Candidate

U.S. Senator
 Vote for 1

Angela Alsobrooks

Michael W. Cobb, Sr.

Marcellus Crews

Brian E. Frydenborg

Scottie J. Griffin

Robert K. Houton

Joseph Perez

Steven Henry Seuferer

David J. Trone

Andrew Jaye Wildman

Representative in Congress District 5
 Vote for 1

Quincy Bareebe

Andrea L. Crooms

Steny Hoyer

McKayla Wilkes

Judge of the Circuit Court Circuit 7
 Vote for 1

Sue Ann Armitage

Amy Lorenzini

Delegates to the Democratic National Convention District 5
 Vote for up to 9
 Winners based on the Delegate Selection Plan

Shukoor Ahmed
 Male
 (Uncommitted)

Adrian Boafo
 Male
 (Biden)

Tiffany A. Carlock
 Female
 (Biden)

Courtney Finklea Green
 Female
 (Biden)

Zina Humphries
 Female
 (Biden)

Edward I. Lewis
 Male
 (Biden)

Andrew C. Pruski
 Male
 (Biden)

David M. Salazar
 Male
 (Biden)

Ashley N. Sharp
 Female
 (Biden)

Cindy L. Yoe
 Female
 (Biden)

Board of Education At Large
 Vote for 1
 Non-Partisan Contest
 Candidates in this contest may or may not be affiliated with any political party

Brandie M. Edelen

Josh Guy

Deforest Rathbone

Angela M. Wathen

Vote Both Sides 

**Board of Education
District 2**

Vote for 1

Non-Partisan Contest

**Candidates in this contest may or may not
be affiliated with any political party**

Cathy Allen

Elena Brewer

Anthony Lotierzo

**Board of Education
District 4**

Vote for 1

Non-Partisan Contest

**Candidates in this contest may or may not
be affiliated with any political party**

Charles L. V. Carrington

David C. Drys

Mary M. Washington

End of Ballot



**Official Ballot
 Presidential Primary Election
 May 14, 2024**

**BS DEM 5
 003-002**

**State of Maryland, St. Mary's County
 Democratic Ballot**

Instructions

Making Selections

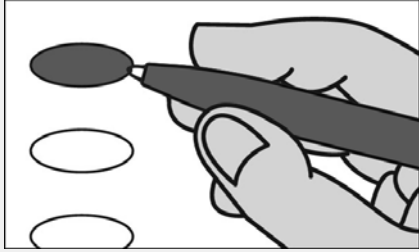

Fill in the oval to the left of the name of your choice. You must blacken the oval completely, and do not make any marks outside of the oval. You do not have to vote in every race.



Do not cross out or erase, or your vote may not count. If you make a mistake or a stray mark, you may ask for a new ballot.

President of the United States
Vote for 1

Joe Biden

Dean Phillips

Marianne Williamson

Uncommitted to any Presidential Candidate

U.S. Senator
Vote for 1

Angela Alsobrooks

Michael W. Cobb, Sr.

Marcellus Crews

Brian E. Frydenborg

Scottie J. Griffin

Robert K. Houton

Joseph Perez

Steven Henry Seuferer

David J. Trone

Andrew Jaye Wildman

Representative in Congress District 5
Vote for 1

Quincy Bareebe

Andrea L. Crooms

Steny Hoyer

McKayla Wilkes

Judge of the Circuit Court Circuit 7
Vote for 1

Sue Ann Armitage

Amy Lorenzini

Delegates to the Democratic National Convention District 5
Vote for up to 9
Winners based on the Delegate Selection Plan

Shukoor Ahmed
 Male
 (Uncommitted)

Adrian Boafo
 Male
 (Biden)

Tiffany A. Carlock
 Female
 (Biden)

Courtney Finklea Green
 Female
 (Biden)

Zina Humphries
 Female
 (Biden)

Edward I. Lewis
 Male
 (Biden)

Andrew C. Pruski
 Male
 (Biden)

David M. Salazar
 Male
 (Biden)

Ashley N. Sharp
 Female
 (Biden)

Cindy L. Yoe
 Female
 (Biden)

Board of Education At Large
Vote for 1
Non-Partisan Contest
Candidates in this contest may or may not be affiliated with any political party

Brandie M. Edelen

Josh Guy

Deforest Rathbone

Angela M. Wathen

Vote Both Sides 

**Board of Education
District 2**

Vote for 1

Non-Partisan Contest

**Candidates in this contest may or may not
be affiliated with any political party**

Cathy Allen

Elena Brewer

Anthony Lotierzo

**Board of Education
District 4**

Vote for 1

Non-Partisan Contest

**Candidates in this contest may or may not
be affiliated with any political party**

Charles L. V. Carrington

David C. Drys

Mary M. Washington

End of Ballot



Official Ballot
 Presidential Primary Election
 May 14, 2024

BS DEM 6
 003-003

State of Maryland, St. Mary's County
 Democratic Ballot

Instructions

Making Selections



Fill in the oval to the left of the name of your choice. You must blacken the oval completely, and do not make any marks outside of the oval. You do not have to vote in every race.



Do not cross out or erase, or your vote may not count. If you make a mistake or a stray mark, you may ask for a new ballot.

President of the United States

Vote for 1

- Joe Biden
- Dean Phillips
- Marianne Williamson
- Uncommitted to any Presidential Candidate

U.S. Senator

Vote for 1

- Angela Alsobrooks
- Michael W. Cobb, Sr.
- Marcellus Crews
- Brian E. Frydenborg
- Scottie J. Griffin
- Robert K. Houton
- Joseph Perez
- Steven Henry Seuferer
- David J. Trone
- Andrew Jaye Wildman

Representative in Congress District 5

Vote for 1

- Quincy Bareebe
- Andrea L. Crooms
- Steny Hoyer
- McKayla Wilkes

Judge of the Circuit Court Circuit 7

Vote for 1

- Sue Ann Armitage
- Amy Lorenzini

Delegates to the Democratic National Convention District 5

Vote for up to 9
 Winners based on the Delegate Selection Plan

- Shukoor Ahmed
Male
(Uncommitted)
- Adrian Boafo
Male
(Biden)
- Tiffany A. Carlock
Female
(Biden)
- Courtney Finklea Green
Female
(Biden)
- Zina Humphries
Female
(Biden)
- Edward I. Lewis
Male
(Biden)
- Andrew C. Pruski
Male
(Biden)
- David M. Salazar
Male
(Biden)
- Ashley N. Sharp
Female
(Biden)
- Cindy L. Yoe
Female
(Biden)

Board of Education At Large

Vote for 1

Non-Partisan Contest
 Candidates in this contest may or may not be affiliated with any political party

- Brandie M. Edelen
- Josh Guy
- Deforest Rathbone
- Angela M. Wathen

Vote Both Sides



**Board of Education
District 2**

Vote for 1

Non-Partisan Contest

**Candidates in this contest may or may not
be affiliated with any political party**

Cathy Allen

Elena Brewer

Anthony Lotierzo

**Board of Education
District 4**

Vote for 1

Non-Partisan Contest

**Candidates in this contest may or may not
be affiliated with any political party**

Charles L. V. Carrington

David C. Drys

Mary M. Washington

End of Ballot



Official Ballot
 Presidential Primary Election
 May 14, 2024

BS DEM 7
 003-004

State of Maryland, St. Mary's County
 Democratic Ballot

Instructions

Making Selections



Fill in the oval to the left of the name of your choice. You must blacken the oval completely, and do not make any marks outside of the oval. You do not have to vote in every race.



Do not cross out or erase, or your vote may not count. If you make a mistake or a stray mark, you may ask for a new ballot.

President of the United States
 Vote for 1

Joe Biden

Dean Phillips

Marianne Williamson

Uncommitted to any Presidential Candidate

U.S. Senator
 Vote for 1

Angela Alsobrooks

Michael W. Cobb, Sr.

Marcellus Crews

Brian E. Frydenborg

Scottie J. Griffin

Robert K. Houton

Joseph Perez

Steven Henry Seuferer

David J. Trone

Andrew Jaye Wildman

Representative in Congress District 5
 Vote for 1

Quincy Bareebe

Andrea L. Crooms

Steny Hoyer

McKayla Wilkes

Judge of the Circuit Court Circuit 7
 Vote for 1

Sue Ann Armitage

Amy Lorenzini

Delegates to the Democratic National Convention District 5
 Vote for up to 9
 Winners based on the Delegate Selection Plan

Shukoor Ahmed
 Male
 (Uncommitted)

Adrian Boafo
 Male
 (Biden)

Tiffany A. Carlock
 Female
 (Biden)

Courtney Finklea Green
 Female
 (Biden)

Zina Humphries
 Female
 (Biden)

Edward I. Lewis
 Male
 (Biden)

Andrew C. Pruski
 Male
 (Biden)

David M. Salazar
 Male
 (Biden)

Ashley N. Sharp
 Female
 (Biden)

Cindy L. Yoe
 Female
 (Biden)

Board of Education At Large
 Vote for 1
 Non-Partisan Contest
 Candidates in this contest may or may not be affiliated with any political party

Brandie M. Edelen

Josh Guy

Deforest Rathbone

Angela M. Wathen

Vote Both Sides 

**Board of Education
District 2**

Vote for 1

Non-Partisan Contest

**Candidates in this contest may or may not
be affiliated with any political party**

Cathy Allen

Elena Brewer

Anthony Lotierzo

**Board of Education
District 4**

Vote for 1

Non-Partisan Contest

**Candidates in this contest may or may not
be affiliated with any political party**

Charles L. V. Carrington

David C. Drys

Mary M. Washington

End of Ballot



Official Ballot
 Presidential Primary Election
 May 14, 2024

BS DEM 8
 003-005

State of Maryland, St. Mary's County
 Democratic Ballot

Instructions

Making Selections



Fill in the oval to the left of the name of your choice. You must blacken the oval completely, and do not make any marks outside of the oval. You do not have to vote in every race.



Do not cross out or erase, or your vote may not count. If you make a mistake or a stray mark, you may ask for a new ballot.

President of the United States
 Vote for 1

Joe Biden

Dean Phillips

Marianne Williamson

Uncommitted to any Presidential Candidate

U.S. Senator
 Vote for 1

Angela Alsobrooks

Michael W. Cobb, Sr.

Marcellus Crews

Brian E. Frydenborg

Scottie J. Griffin

Robert K. Houton

Joseph Perez

Steven Henry Seuferer

David J. Trone

Andrew Jaye Wildman

Representative in Congress District 5
 Vote for 1

Quincy Bareebe

Andrea L. Crooms

Steny Hoyer

McKayla Wilkes

Judge of the Circuit Court Circuit 7
 Vote for 1

Sue Ann Armitage

Amy Lorenzini

Delegates to the Democratic National Convention District 5
 Vote for up to 9
 Winners based on the Delegate Selection Plan

Shukoor Ahmed
 Male
 (Uncommitted)

Adrian Boafo
 Male
 (Biden)

Tiffany A. Carlock
 Female
 (Biden)

Courtney Finklea Green
 Female
 (Biden)

Zina Humphries
 Female
 (Biden)

Edward I. Lewis
 Male
 (Biden)

Andrew C. Pruski
 Male
 (Biden)

David M. Salazar
 Male
 (Biden)

Ashley N. Sharp
 Female
 (Biden)

Cindy L. Yoe
 Female
 (Biden)

Board of Education At Large
 Vote for 1
 Non-Partisan Contest
 Candidates in this contest may or may not be affiliated with any political party

Brandie M. Edelen

Josh Guy

Deforest Rathbone

Angela M. Wathen

Vote Both Sides

**Board of Education
District 2**

Vote for 1

Non-Partisan Contest

**Candidates in this contest may or may not
be affiliated with any political party**

Cathy Allen

Elena Brewer

Anthony Lotierzo

**Board of Education
District 4**

Vote for 1

Non-Partisan Contest

**Candidates in this contest may or may not
be affiliated with any political party**

Charles L. V. Carrington

David C. Drys

Mary M. Washington

End of Ballot



Official Ballot
 Presidential Primary Election
 May 14, 2024

BS DEM 9
 003-006

State of Maryland, St. Mary's County
 Democratic Ballot

Instructions

Making Selections



Fill in the oval to the left of the name of your choice. You must blacken the oval completely, and do not make any marks outside of the oval. You do not have to vote in every race.



Do not cross out or erase, or your vote may not count. If you make a mistake or a stray mark, you may ask for a new ballot.

President of the United States

Vote for 1

- Joe Biden
- Dean Phillips
- Marianne Williamson
- Uncommitted to any Presidential Candidate

U.S. Senator

Vote for 1

- Angela Alsobrooks
- Michael W. Cobb, Sr.
- Marcellus Crews
- Brian E. Frydenborg
- Scottie J. Griffin
- Robert K. Houton
- Joseph Perez
- Steven Henry Seuferer
- David J. Trone
- Andrew Jaye Wildman

Representative in Congress District 5

Vote for 1

- Quincy Bareebe
- Andrea L. Crooms
- Steny Hoyer
- McKayla Wilkes

Judge of the Circuit Court Circuit 7

Vote for 1

- Sue Ann Armitage
- Amy Lorenzini

Delegates to the Democratic National Convention District 5

Vote for up to 9
 Winners based on the Delegate Selection Plan

- Shukoor Ahmed
Male
(Uncommitted)
- Adrian Boafo
Male
(Biden)
- Tiffany A. Carlock
Female
(Biden)
- Courtney Finklea Green
Female
(Biden)
- Zina Humphries
Female
(Biden)
- Edward I. Lewis
Male
(Biden)
- Andrew C. Pruski
Male
(Biden)
- David M. Salazar
Male
(Biden)
- Ashley N. Sharp
Female
(Biden)
- Cindy L. Yoe
Female
(Biden)

Board of Education At Large

Vote for 1

Non-Partisan Contest
 Candidates in this contest may or may not be affiliated with any political party

- Brandie M. Edelen
- Josh Guy
- Deforest Rathbone
- Angela M. Wathen

Vote Both Sides



**Board of Education
District 2**

Vote for 1

Non-Partisan Contest

**Candidates in this contest may or may not
be affiliated with any political party**

Cathy Allen

Elena Brewer

Anthony Lotierzo

**Board of Education
District 4**

Vote for 1

Non-Partisan Contest

**Candidates in this contest may or may not
be affiliated with any political party**

Charles L. V. Carrington

David C. Drys

Mary M. Washington

End of Ballot



Official Ballot
Presidential Primary Election
May 14, 2024

BS DEM 10
003-007

State of Maryland, St. Mary's County
Democratic Ballot

Instructions

Making Selections



Fill in the oval to the left of the name of your choice. You must blacken the oval completely, and do not make any marks outside of the oval. You do not have to vote in every race.



Do not cross out or erase, or your vote may not count. If you make a mistake or a stray mark, you may ask for a new ballot.

President of the United States

Vote for 1

- Joe Biden
- Dean Phillips
- Marianne Williamson
- Uncommitted to any Presidential Candidate

U.S. Senator

Vote for 1

- Angela Alsobrooks
- Michael W. Cobb, Sr.
- Marcellus Crews
- Brian E. Frydenborg
- Scottie J. Griffin
- Robert K. Houton
- Joseph Perez
- Steven Henry Seuferer
- David J. Trone
- Andrew Jaye Wildman

Representative in Congress District 5

Vote for 1

- Quincy Bareebe
- Andrea L. Crooms
- Steny Hoyer
- McKayla Wilkes

Judge of the Circuit Court Circuit 7

Vote for 1

- Sue Ann Armitage
- Amy Lorenzini

Delegates to the Democratic National Convention District 5

Vote for up to 9
Winners based on the Delegate Selection Plan

- Shukoor Ahmed
Male
(Uncommitted)
- Adrian Boafo
Male
(Biden)
- Tiffany A. Carlock
Female
(Biden)
- Courtney Finklea Green
Female
(Biden)
- Zina Humphries
Female
(Biden)
- Edward I. Lewis
Male
(Biden)
- Andrew C. Pruski
Male
(Biden)
- David M. Salazar
Male
(Biden)
- Ashley N. Sharp
Female
(Biden)
- Cindy L. Yoe
Female
(Biden)

Board of Education At Large

Vote for 1

Non-Partisan Contest
Candidates in this contest may or may not be affiliated with any political party

- Brandie M. Edelen
- Josh Guy
- Deforest Rathbone
- Angela M. Wathen

Vote Both Sides



**Board of Education
District 2**

Vote for 1

Non-Partisan Contest

**Candidates in this contest may or may not
be affiliated with any political party**

Cathy Allen

Elena Brewer

Anthony Lotierzo

**Board of Education
District 4**

Vote for 1

Non-Partisan Contest

**Candidates in this contest may or may not
be affiliated with any political party**

Charles L. V. Carrington

David C. Drys

Mary M. Washington

End of Ballot



Official Ballot
 Presidential Primary Election
 May 14, 2024

BS DEM 11
 004-001

State of Maryland, St. Mary's County
 Democratic Ballot

Instructions

Making Selections

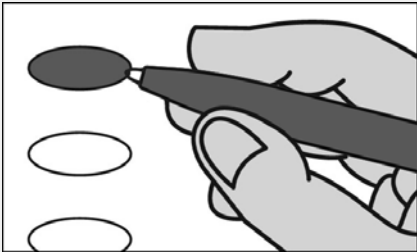

Fill in the oval to the left of the name of your choice. You must blacken the oval completely, and do not make any marks outside of the oval. You do not have to vote in every race.



Do not cross out or erase, or your vote may not count. If you make a mistake or a stray mark, you may ask for a new ballot.

President of the United States

Vote for 1

- Joe Biden
- Dean Phillips
- Marianne Williamson
- Uncommitted to any Presidential Candidate

U.S. Senator

Vote for 1

- Angela Alsobrooks
- Michael W. Cobb, Sr.
- Marcellus Crews
- Brian E. Frydenborg
- Scottie J. Griffin
- Robert K. Houton
- Joseph Perez
- Steven Henry Seuferer
- David J. Trone
- Andrew Jaye Wildman

Representative in Congress District 5

Vote for 1

- Quincy Bareebe
- Andrea L. Crooms
- Steny Hoyer
- McKayla Wilkes

Judge of the Circuit Court Circuit 7

Vote for 1

- Sue Ann Armitage
- Amy Lorenzini

Delegates to the Democratic National Convention District 5

Vote for up to 9
 Winners based on the Delegate Selection Plan

- Shukoor Ahmed
Male
(Uncommitted)
- Adrian Boafo
Male
(Biden)
- Tiffany A. Carlock
Female
(Biden)
- Courtney Finklea Green
Female
(Biden)
- Zina Humphries
Female
(Biden)
- Edward I. Lewis
Male
(Biden)
- Andrew C. Pruski
Male
(Biden)
- David M. Salazar
Male
(Biden)
- Ashley N. Sharp
Female
(Biden)
- Cindy L. Yoe
Female
(Biden)

Board of Education At Large

Vote for 1

Non-Partisan Contest
 Candidates in this contest may or may not be affiliated with any political party

- Brandie M. Edelen
- Josh Guy
- Deforest Rathbone
- Angela M. Wathen

Vote Both Sides



**Board of Education
District 2**

Vote for 1

Non-Partisan Contest

**Candidates in this contest may or may not
be affiliated with any political party**

Cathy Allen

Elena Brewer

Anthony Lotierzo

**Board of Education
District 4**

Vote for 1

Non-Partisan Contest

**Candidates in this contest may or may not
be affiliated with any political party**

Charles L. V. Carrington

David C. Drys

Mary M. Washington

End of Ballot



Official Ballot
 Presidential Primary Election
 May 14, 2024

BS DEM 12
 005-001

State of Maryland, St. Mary's County
 Democratic Ballot

Instructions

Making Selections



Fill in the oval to the left of the name of your choice. You must blacken the oval completely, and do not make any marks outside of the oval. You do not have to vote in every race.



Do not cross out or erase, or your vote may not count. If you make a mistake or a stray mark, you may ask for a new ballot.

President of the United States

Vote for 1

- Joe Biden
- Dean Phillips
- Marianne Williamson
- Uncommitted to any Presidential Candidate

U.S. Senator

Vote for 1

- Angela Alsobrooks
- Michael W. Cobb, Sr.
- Marcellus Crews
- Brian E. Frydenborg
- Scottie J. Griffin
- Robert K. Houton
- Joseph Perez
- Steven Henry Seuferer
- David J. Trone
- Andrew Jaye Wildman

Representative in Congress District 5

Vote for 1

- Quincy Bareebe
- Andrea L. Crooms
- Steny Hoyer
- McKayla Wilkes

Judge of the Circuit Court Circuit 7

Vote for 1

- Sue Ann Armitage
- Amy Lorenzini

Delegates to the Democratic National Convention District 5

Vote for up to 9
 Winners based on the Delegate Selection Plan

- Shukoor Ahmed
Male
(Uncommitted)
- Adrian Boafo
Male
(Biden)
- Tiffany A. Carlock
Female
(Biden)
- Courtney Finklea Green
Female
(Biden)
- Zina Humphries
Female
(Biden)
- Edward I. Lewis
Male
(Biden)
- Andrew C. Pruski
Male
(Biden)
- David M. Salazar
Male
(Biden)
- Ashley N. Sharp
Female
(Biden)
- Cindy L. Yoe
Female
(Biden)

Board of Education At Large

Vote for 1

Non-Partisan Contest
 Candidates in this contest may or may not be affiliated with any political party

- Brandie M. Edelen
- Josh Guy
- Deforest Rathbone
- Angela M. Wathen

Vote Both Sides



**Board of Education
District 2**

Vote for 1

Non-Partisan Contest

**Candidates in this contest may or may not
be affiliated with any political party**

Cathy Allen

Elena Brewer

Anthony Lotierzo

**Board of Education
District 4**

Vote for 1

Non-Partisan Contest

**Candidates in this contest may or may not
be affiliated with any political party**

Charles L. V. Carrington

David C. Drys

Mary M. Washington

End of Ballot



Official Ballot
 Presidential Primary Election
 May 14, 2024

BS DEM 13
 006-001

State of Maryland, St. Mary's County
 Democratic Ballot

Instructions

Making Selections



Fill in the oval to the left of the name of your choice. You must blacken the oval completely, and do not make any marks outside of the oval. You do not have to vote in every race.



Do not cross out or erase, or your vote may not count. If you make a mistake or a stray mark, you may ask for a new ballot.

President of the United States

Vote for 1

- Joe Biden
- Dean Phillips
- Marianne Williamson
- Uncommitted to any Presidential Candidate

U.S. Senator

Vote for 1

- Angela Alsobrooks
- Michael W. Cobb, Sr.
- Marcellus Crews
- Brian E. Frydenborg
- Scottie J. Griffin
- Robert K. Houton
- Joseph Perez
- Steven Henry Seuferer
- David J. Trone
- Andrew Jaye Wildman

Representative in Congress District 5

Vote for 1

- Quincy Bareebe
- Andrea L. Crooms
- Steny Hoyer
- McKayla Wilkes

Judge of the Circuit Court Circuit 7

Vote for 1

- Sue Ann Armitage
- Amy Lorenzini

Delegates to the Democratic National Convention District 5

Vote for up to 9
 Winners based on the Delegate Selection Plan

- Shukoor Ahmed
Male
(Uncommitted)
- Adrian Boafo
Male
(Biden)
- Tiffany A. Carlock
Female
(Biden)
- Courtney Finklea Green
Female
(Biden)
- Zina Humphries
Female
(Biden)
- Edward I. Lewis
Male
(Biden)
- Andrew C. Pruski
Male
(Biden)
- David M. Salazar
Male
(Biden)
- Ashley N. Sharp
Female
(Biden)
- Cindy L. Yoe
Female
(Biden)

Board of Education At Large

Vote for 1

Non-Partisan Contest
 Candidates in this contest may or may not be affiliated with any political party

- Brandie M. Edelen
- Josh Guy
- Deforest Rathbone
- Angela M. Wathen

Vote Both Sides



**Board of Education
District 2**

Vote for 1

Non-Partisan Contest

**Candidates in this contest may or may not
be affiliated with any political party**

Cathy Allen

Elena Brewer

Anthony Lotierzo

**Board of Education
District 4**

Vote for 1

Non-Partisan Contest

**Candidates in this contest may or may not
be affiliated with any political party**

Charles L. V. Carrington

David C. Drys

Mary M. Washington

End of Ballot



Official Ballot
 Presidential Primary Election
 May 14, 2024

BS DEM 14
 006-002

State of Maryland, St. Mary's County
 Democratic Ballot

Instructions

Making Selections



Fill in the oval to the left of the name of your choice. You must blacken the oval completely, and do not make any marks outside of the oval. You do not have to vote in every race.



Do not cross out or erase, or your vote may not count. If you make a mistake or a stray mark, you may ask for a new ballot.

President of the United States
 Vote for 1

Joe Biden

Dean Phillips

Marianne Williamson

Uncommitted to any Presidential Candidate

U.S. Senator
 Vote for 1

Angela Alsobrooks

Michael W. Cobb, Sr.

Marcellus Crews

Brian E. Frydenborg

Scottie J. Griffin

Robert K. Houton

Joseph Perez

Steven Henry Seuferer

David J. Trone

Andrew Jaye Wildman

Representative in Congress District 5
 Vote for 1

Quincy Bareebe

Andrea L. Crooms

Steny Hoyer

McKayla Wilkes

Judge of the Circuit Court Circuit 7
 Vote for 1

Sue Ann Armitage

Amy Lorenzini

Delegates to the Democratic National Convention District 5
 Vote for up to 9
 Winners based on the Delegate Selection Plan

Shukoor Ahmed
 Male
 (Uncommitted)

Adrian Boafo
 Male
 (Biden)

Tiffany A. Carlock
 Female
 (Biden)

Courtney Finklea Green
 Female
 (Biden)

Zina Humphries
 Female
 (Biden)

Edward I. Lewis
 Male
 (Biden)

Andrew C. Pruski
 Male
 (Biden)

David M. Salazar
 Male
 (Biden)

Ashley N. Sharp
 Female
 (Biden)

Cindy L. Yoe
 Female
 (Biden)

Board of Education At Large
 Vote for 1
 Non-Partisan Contest
 Candidates in this contest may or may not be affiliated with any political party

Brandie M. Edelen

Josh Guy

Deforest Rathbone

Angela M. Wathen

Vote Both Sides

**Board of Education
District 2**

Vote for 1

Non-Partisan Contest

**Candidates in this contest may or may not
be affiliated with any political party**

Cathy Allen

Elena Brewer

Anthony Lotierzo

**Board of Education
District 4**

Vote for 1

Non-Partisan Contest

**Candidates in this contest may or may not
be affiliated with any political party**

Charles L. V. Carrington

David C. Drys

Mary M. Washington

End of Ballot



Official Ballot
 Presidential Primary Election
 May 14, 2024

BS DEM 15
 006-003

State of Maryland, St. Mary's County
 Democratic Ballot

Instructions

Making Selections



Fill in the oval to the left of the name of your choice. You must blacken the oval completely, and do not make any marks outside of the oval. You do not have to vote in every race.



Do not cross out or erase, or your vote may not count. If you make a mistake or a stray mark, you may ask for a new ballot.

President of the United States

Vote for 1

- Joe Biden
- Dean Phillips
- Marianne Williamson
- Uncommitted to any Presidential Candidate

U.S. Senator

Vote for 1

- Angela Alsobrooks
- Michael W. Cobb, Sr.
- Marcellus Crews
- Brian E. Frydenborg
- Scottie J. Griffin
- Robert K. Houton
- Joseph Perez
- Steven Henry Seuferer
- David J. Trone
- Andrew Jaye Wildman

Representative in Congress District 5

Vote for 1

- Quincy Bareebe
- Andrea L. Crooms
- Steny Hoyer
- McKayla Wilkes

Judge of the Circuit Court Circuit 7

Vote for 1

- Sue Ann Armitage
- Amy Lorenzini

Delegates to the Democratic National Convention District 5

Vote for up to 9
 Winners based on the Delegate Selection Plan

- Shukoor Ahmed
Male
(Uncommitted)
- Adrian Boafo
Male
(Biden)
- Tiffany A. Carlock
Female
(Biden)
- Courtney Finklea Green
Female
(Biden)
- Zina Humphries
Female
(Biden)
- Edward I. Lewis
Male
(Biden)
- Andrew C. Pruski
Male
(Biden)
- David M. Salazar
Male
(Biden)
- Ashley N. Sharp
Female
(Biden)
- Cindy L. Yoe
Female
(Biden)

Board of Education At Large

Vote for 1

Non-Partisan Contest
 Candidates in this contest may or may not be affiliated with any political party

- Brandie M. Edelen
- Josh Guy
- Deforest Rathbone
- Angela M. Wathen

Vote Both Sides



**Board of Education
District 2**

Vote for 1

Non-Partisan Contest

**Candidates in this contest may or may not
be affiliated with any political party**

Cathy Allen

Elena Brewer

Anthony Lotierzo

**Board of Education
District 4**

Vote for 1

Non-Partisan Contest

**Candidates in this contest may or may not
be affiliated with any political party**

Charles L. V. Carrington

David C. Drys

Mary M. Washington

End of Ballot



Official Ballot
 Presidential Primary Election
 May 14, 2024

BS DEM 16
 006-004

State of Maryland, St. Mary's County
 Democratic Ballot

Instructions

Making Selections



Fill in the oval to the left of the name of your choice. You must blacken the oval completely, and do not make any marks outside of the oval. You do not have to vote in every race.



Do not cross out or erase, or your vote may not count. If you make a mistake or a stray mark, you may ask for a new ballot.

President of the United States

Vote for 1

- Joe Biden
- Dean Phillips
- Marianne Williamson
- Uncommitted to any Presidential Candidate

U.S. Senator

Vote for 1

- Angela Alsobrooks
- Michael W. Cobb, Sr.
- Marcellus Crews
- Brian E. Frydenborg
- Scottie J. Griffin
- Robert K. Houton
- Joseph Perez
- Steven Henry Seuferer
- David J. Trone
- Andrew Jaye Wildman

Representative in Congress District 5

Vote for 1

- Quincy Bareebe
- Andrea L. Crooms
- Steny Hoyer
- McKayla Wilkes

Judge of the Circuit Court Circuit 7

Vote for 1

- Sue Ann Armitage
- Amy Lorenzini

Delegates to the Democratic National Convention District 5

Vote for up to 9
 Winners based on the Delegate Selection Plan

- Shukoor Ahmed
Male
(Uncommitted)
- Adrian Boafo
Male
(Biden)
- Tiffany A. Carlock
Female
(Biden)
- Courtney Finklea Green
Female
(Biden)
- Zina Humphries
Female
(Biden)
- Edward I. Lewis
Male
(Biden)
- Andrew C. Pruski
Male
(Biden)
- David M. Salazar
Male
(Biden)
- Ashley N. Sharp
Female
(Biden)
- Cindy L. Yoe
Female
(Biden)

Board of Education At Large

Vote for 1

Non-Partisan Contest
 Candidates in this contest may or may not be affiliated with any political party

- Brandie M. Edelen
- Josh Guy
- Deforest Rathbone
- Angela M. Wathen

Vote Both Sides



**Board of Education
District 2**

Vote for 1

Non-Partisan Contest

**Candidates in this contest may or may not
be affiliated with any political party**

Cathy Allen

Elena Brewer

Anthony Lotierzo

**Board of Education
District 4**

Vote for 1

Non-Partisan Contest

**Candidates in this contest may or may not
be affiliated with any political party**

Charles L. V. Carrington

David C. Drys

Mary M. Washington

End of Ballot



Official Ballot
 Presidential Primary Election
 May 14, 2024

BS DEM 17
 007-001

State of Maryland, St. Mary's County
 Democratic Ballot

Instructions

Making Selections



Fill in the oval to the left of the name of your choice. You must blacken the oval completely, and do not make any marks outside of the oval. You do not have to vote in every race.



Do not cross out or erase, or your vote may not count. If you make a mistake or a stray mark, you may ask for a new ballot.

President of the United States

Vote for 1

- Joe Biden
- Dean Phillips
- Marianne Williamson
- Uncommitted to any Presidential Candidate

U.S. Senator

Vote for 1

- Angela Alsobrooks
- Michael W. Cobb, Sr.
- Marcellus Crews
- Brian E. Frydenborg
- Scottie J. Griffin
- Robert K. Houton
- Joseph Perez
- Steven Henry Seuferer
- David J. Trone
- Andrew Jaye Wildman

Representative in Congress District 5

Vote for 1

- Quincy Bareebe
- Andrea L. Crooms
- Steny Hoyer
- McKayla Wilkes

Judge of the Circuit Court Circuit 7

Vote for 1

- Sue Ann Armitage
- Amy Lorenzini

Delegates to the Democratic National Convention District 5

Vote for up to 9
 Winners based on the Delegate Selection Plan

- Shukoor Ahmed
Male
(Uncommitted)
- Adrian Boafo
Male
(Biden)
- Tiffany A. Carlock
Female
(Biden)
- Courtney Finklea Green
Female
(Biden)
- Zina Humphries
Female
(Biden)
- Edward I. Lewis
Male
(Biden)
- Andrew C. Pruski
Male
(Biden)
- David M. Salazar
Male
(Biden)
- Ashley N. Sharp
Female
(Biden)
- Cindy L. Yoe
Female
(Biden)

Board of Education At Large

Vote for 1

Non-Partisan Contest
 Candidates in this contest may or may not be affiliated with any political party

- Brandie M. Edelen
- Josh Guy
- Deforest Rathbone
- Angela M. Wathen

Vote Both Sides



**Board of Education
District 2**

Vote for 1

Non-Partisan Contest

**Candidates in this contest may or may not
be affiliated with any political party**

Cathy Allen

Elena Brewer

Anthony Lotierzo

**Board of Education
District 4**

Vote for 1

Non-Partisan Contest

**Candidates in this contest may or may not
be affiliated with any political party**

Charles L. V. Carrington

David C. Drys

Mary M. Washington

End of Ballot



Official Ballot
 Presidential Primary Election
 May 14, 2024

BS DEM 18
 008-001

State of Maryland, St. Mary's County
 Democratic Ballot

Instructions

Making Selections



Fill in the oval to the left of the name of your choice. You must blacken the oval completely, and do not make any marks outside of the oval. You do not have to vote in every race.



Do not cross out or erase, or your vote may not count. If you make a mistake or a stray mark, you may ask for a new ballot.

President of the United States

Vote for 1

- Joe Biden
- Dean Phillips
- Marianne Williamson
- Uncommitted to any Presidential Candidate

U.S. Senator

Vote for 1

- Angela Alsobrooks
- Michael W. Cobb, Sr.
- Marcellus Crews
- Brian E. Frydenborg
- Scottie J. Griffin
- Robert K. Houton
- Joseph Perez
- Steven Henry Seuferer
- David J. Trone
- Andrew Jaye Wildman

Representative in Congress District 5

Vote for 1

- Quincy Bareebe
- Andrea L. Crooms
- Steny Hoyer
- McKayla Wilkes

Judge of the Circuit Court Circuit 7

Vote for 1

- Sue Ann Armitage
- Amy Lorenzini

Delegates to the Democratic National Convention District 5

Vote for up to 9
 Winners based on the Delegate Selection Plan

- Shukoor Ahmed
Male
(Uncommitted)
- Adrian Boafo
Male
(Biden)
- Tiffany A. Carlock
Female
(Biden)
- Courtney Finklea Green
Female
(Biden)
- Zina Humphries
Female
(Biden)
- Edward I. Lewis
Male
(Biden)
- Andrew C. Pruski
Male
(Biden)
- David M. Salazar
Male
(Biden)
- Ashley N. Sharp
Female
(Biden)
- Cindy L. Yoe
Female
(Biden)

Board of Education At Large

Vote for 1

Non-Partisan Contest
 Candidates in this contest may or may not be affiliated with any political party

- Brandie M. Edelen
- Josh Guy
- Deforest Rathbone
- Angela M. Wathen

Vote Both Sides



**Board of Education
District 2**

Vote for 1

Non-Partisan Contest

**Candidates in this contest may or may not
be affiliated with any political party**

Cathy Allen

Elena Brewer

Anthony Lotierzo

**Board of Education
District 4**

Vote for 1

Non-Partisan Contest

**Candidates in this contest may or may not
be affiliated with any political party**

Charles L. V. Carrington

David C. Drys

Mary M. Washington

End of Ballot



Official Ballot
 Presidential Primary Election
 May 14, 2024

BS DEM 19
 008-002

State of Maryland, St. Mary's County
 Democratic Ballot

Instructions

Making Selections



Fill in the oval to the left of the name of your choice. You must blacken the oval completely, and do not make any marks outside of the oval. You do not have to vote in every race.



Do not cross out or erase, or your vote may not count. If you make a mistake or a stray mark, you may ask for a new ballot.

President of the United States

Vote for 1

- Joe Biden
- Dean Phillips
- Marianne Williamson
- Uncommitted to any Presidential Candidate

U.S. Senator

Vote for 1

- Angela Alsobrooks
- Michael W. Cobb, Sr.
- Marcellus Crews
- Brian E. Frydenborg
- Scottie J. Griffin
- Robert K. Houton
- Joseph Perez
- Steven Henry Seuferer
- David J. Trone
- Andrew Jaye Wildman

Representative in Congress District 5

Vote for 1

- Quincy Bareebe
- Andrea L. Crooms
- Steny Hoyer
- McKayla Wilkes

Judge of the Circuit Court Circuit 7

Vote for 1

- Sue Ann Armitage
- Amy Lorenzini

Delegates to the Democratic National Convention District 5

Vote for up to 9
 Winners based on the Delegate Selection Plan

- Shukoor Ahmed
Male
(Uncommitted)
- Adrian Boafo
Male
(Biden)
- Tiffany A. Carlock
Female
(Biden)
- Courtney Finklea Green
Female
(Biden)
- Zina Humphries
Female
(Biden)
- Edward I. Lewis
Male
(Biden)
- Andrew C. Pruski
Male
(Biden)
- David M. Salazar
Male
(Biden)
- Ashley N. Sharp
Female
(Biden)
- Cindy L. Yoe
Female
(Biden)

Board of Education At Large

Vote for 1

Non-Partisan Contest
 Candidates in this contest may or may not be affiliated with any political party

- Brandie M. Edelen
- Josh Guy
- Deforest Rathbone
- Angela M. Wathen

Vote Both Sides



**Board of Education
District 2**

Vote for 1

Non-Partisan Contest

**Candidates in this contest may or may not
be affiliated with any political party**

Cathy Allen

Elena Brewer

Anthony Lotierzo

**Board of Education
District 4**

Vote for 1

Non-Partisan Contest

**Candidates in this contest may or may not
be affiliated with any political party**

Charles L. V. Carrington

David C. Drys

Mary M. Washington

End of Ballot



Official Ballot
 Presidential Primary Election
 May 14, 2024

BS DEM 20
 008-003

State of Maryland, St. Mary's County
 Democratic Ballot

Instructions

Making Selections



Fill in the oval to the left of the name of your choice. You must blacken the oval completely, and do not make any marks outside of the oval. You do not have to vote in every race.



Do not cross out or erase, or your vote may not count. If you make a mistake or a stray mark, you may ask for a new ballot.

President of the United States

Vote for 1

- Joe Biden
- Dean Phillips
- Marianne Williamson
- Uncommitted to any Presidential Candidate

U.S. Senator

Vote for 1

- Angela Alsobrooks
- Michael W. Cobb, Sr.
- Marcellus Crews
- Brian E. Frydenborg
- Scottie J. Griffin
- Robert K. Houton
- Joseph Perez
- Steven Henry Seuferer
- David J. Trone
- Andrew Jaye Wildman

Representative in Congress District 5

Vote for 1

- Quincy Bareebe
- Andrea L. Crooms
- Steny Hoyer
- McKayla Wilkes

Judge of the Circuit Court Circuit 7

Vote for 1

- Sue Ann Armitage
- Amy Lorenzini

Delegates to the Democratic National Convention District 5

Vote for up to 9
 Winners based on the Delegate Selection Plan

- Shukoor Ahmed
Male
(Uncommitted)
- Adrian Boafo
Male
(Biden)
- Tiffany A. Carlock
Female
(Biden)
- Courtney Finklea Green
Female
(Biden)
- Zina Humphries
Female
(Biden)
- Edward I. Lewis
Male
(Biden)
- Andrew C. Pruski
Male
(Biden)
- David M. Salazar
Male
(Biden)
- Ashley N. Sharp
Female
(Biden)
- Cindy L. Yoe
Female
(Biden)

Board of Education At Large

Vote for 1

Non-Partisan Contest
 Candidates in this contest may or may not be affiliated with any political party

- Brandie M. Edelen
- Josh Guy
- Deforest Rathbone
- Angela M. Wathen

Vote Both Sides



**Board of Education
District 2**

Vote for 1

Non-Partisan Contest

**Candidates in this contest may or may not
be affiliated with any political party**

Cathy Allen

Elena Brewer

Anthony Lotierzo

**Board of Education
District 4**

Vote for 1

Non-Partisan Contest

**Candidates in this contest may or may not
be affiliated with any political party**

Charles L. V. Carrington

David C. Drys

Mary M. Washington

End of Ballot



Official Ballot
 Presidential Primary Election
 May 14, 2024

BS DEM 21
 008-004

State of Maryland, St. Mary's County
 Democratic Ballot

Instructions

Making Selections



Fill in the oval to the left of the name of your choice. You must blacken the oval completely, and do not make any marks outside of the oval. You do not have to vote in every race.



Do not cross out or erase, or your vote may not count. If you make a mistake or a stray mark, you may ask for a new ballot.

President of the United States

Vote for 1

- Joe Biden
- Dean Phillips
- Marianne Williamson
- Uncommitted to any Presidential Candidate

U.S. Senator

Vote for 1

- Angela Alsobrooks
- Michael W. Cobb, Sr.
- Marcellus Crews
- Brian E. Frydenborg
- Scottie J. Griffin
- Robert K. Houton
- Joseph Perez
- Steven Henry Seuferer
- David J. Trone
- Andrew Jaye Wildman

Representative in Congress District 5

Vote for 1

- Quincy Bareebe
- Andrea L. Crooms
- Steny Hoyer
- McKayla Wilkes

Judge of the Circuit Court Circuit 7

Vote for 1

- Sue Ann Armitage
- Amy Lorenzini

Delegates to the Democratic National Convention District 5

Vote for up to 9
 Winners based on the Delegate Selection Plan

- Shukoor Ahmed
Male
(Uncommitted)
- Adrian Boafo
Male
(Biden)
- Tiffany A. Carlock
Female
(Biden)
- Courtney Finklea Green
Female
(Biden)
- Zina Humphries
Female
(Biden)
- Edward I. Lewis
Male
(Biden)
- Andrew C. Pruski
Male
(Biden)
- David M. Salazar
Male
(Biden)
- Ashley N. Sharp
Female
(Biden)
- Cindy L. Yoe
Female
(Biden)

Board of Education At Large

Vote for 1

Non-Partisan Contest
 Candidates in this contest may or may not be affiliated with any political party

- Brandie M. Edelen
- Josh Guy
- Deforest Rathbone
- Angela M. Wathen

Vote Both Sides



**Board of Education
District 2**

Vote for 1

Non-Partisan Contest

**Candidates in this contest may or may not
be affiliated with any political party**

Cathy Allen

Elena Brewer

Anthony Lotierzo

**Board of Education
District 4**

Vote for 1

Non-Partisan Contest

**Candidates in this contest may or may not
be affiliated with any political party**

Charles L. V. Carrington

David C. Drys

Mary M. Washington

End of Ballot



Official Ballot
 Presidential Primary Election
 May 14, 2024

BS DEM 22
 008-005

State of Maryland, St. Mary's County
 Democratic Ballot

Instructions

Making Selections



Fill in the oval to the left of the name of your choice. You must blacken the oval completely, and do not make any marks outside of the oval. You do not have to vote in every race.



Do not cross out or erase, or your vote may not count. If you make a mistake or a stray mark, you may ask for a new ballot.

President of the United States
 Vote for 1

Joe Biden

Dean Phillips

Marianne Williamson

Uncommitted to any Presidential Candidate

U.S. Senator
 Vote for 1

Angela Alsobrooks

Michael W. Cobb, Sr.

Marcellus Crews

Brian E. Frydenborg

Scottie J. Griffin

Robert K. Houton

Joseph Perez

Steven Henry Seuferer

David J. Trone

Andrew Jaye Wildman

Representative in Congress District 5
 Vote for 1

Quincy Bareebe

Andrea L. Crooms

Steny Hoyer

McKayla Wilkes

Judge of the Circuit Court Circuit 7
 Vote for 1

Sue Ann Armitage

Amy Lorenzini

Delegates to the Democratic National Convention District 5
 Vote for up to 9
 Winners based on the Delegate Selection Plan

Shukoor Ahmed
 Male
 (Uncommitted)

Adrian Boafo
 Male
 (Biden)

Tiffany A. Carlock
 Female
 (Biden)

Courtney Finklea Green
 Female
 (Biden)

Zina Humphries
 Female
 (Biden)

Edward I. Lewis
 Male
 (Biden)

Andrew C. Pruski
 Male
 (Biden)

David M. Salazar
 Male
 (Biden)

Ashley N. Sharp
 Female
 (Biden)

Cindy L. Yoe
 Female
 (Biden)

Board of Education At Large
 Vote for 1
 Non-Partisan Contest
 Candidates in this contest may or may not be affiliated with any political party

Brandie M. Edelen

Josh Guy

Deforest Rathbone

Angela M. Wathen

Vote Both Sides 

**Board of Education
District 2**

Vote for 1

Non-Partisan Contest

**Candidates in this contest may or may not
be affiliated with any political party**

Cathy Allen

Elena Brewer

Anthony Lotierzo

**Board of Education
District 4**

Vote for 1

Non-Partisan Contest

**Candidates in this contest may or may not
be affiliated with any political party**

Charles L. V. Carrington

David C. Drys

Mary M. Washington

End of Ballot



Official Ballot
Presidential Primary Election
May 14, 2024

BS DEM 23
008-006

State of Maryland, St. Mary's County
Democratic Ballot

Instructions

Making Selections



Fill in the oval to the left of the name of your choice. You must blacken the oval completely, and do not make any marks outside of the oval. You do not have to vote in every race.



Do not cross out or erase, or your vote may not count. If you make a mistake or a stray mark, you may ask for a new ballot.

President of the United States

Vote for 1

- Joe Biden
- Dean Phillips
- Marianne Williamson
- Uncommitted to any Presidential Candidate

U.S. Senator

Vote for 1

- Angela Alsobrooks
- Michael W. Cobb, Sr.
- Marcellus Crews
- Brian E. Frydenborg
- Scottie J. Griffin
- Robert K. Houton
- Joseph Perez
- Steven Henry Seuferer
- David J. Trone
- Andrew Jaye Wildman

Representative in Congress District 5

Vote for 1

- Quincy Bareebe
- Andrea L. Crooms
- Steny Hoyer
- McKayla Wilkes

Judge of the Circuit Court Circuit 7

Vote for 1

- Sue Ann Armitage
- Amy Lorenzini

Delegates to the Democratic National Convention District 5

Vote for up to 9

Winners based on the Delegate Selection Plan

- Shukoor Ahmed
Male
(Uncommitted)
- Adrian Boafo
Male
(Biden)
- Tiffany A. Carlock
Female
(Biden)
- Courtney Finklea Green
Female
(Biden)
- Zina Humphries
Female
(Biden)
- Edward I. Lewis
Male
(Biden)
- Andrew C. Pruski
Male
(Biden)
- David M. Salazar
Male
(Biden)
- Ashley N. Sharp
Female
(Biden)
- Cindy L. Yoe
Female
(Biden)

Board of Education At Large

Vote for 1

Non-Partisan Contest
Candidates in this contest may or may not be affiliated with any political party

- Brandie M. Edelen
- Josh Guy
- Deforest Rathbone
- Angela M. Wathen

Vote Both Sides



**Board of Education
District 2**

Vote for 1

Non-Partisan Contest

**Candidates in this contest may or may not
be affiliated with any political party**

Cathy Allen

Elena Brewer

Anthony Lotierzo

**Board of Education
District 4**

Vote for 1

Non-Partisan Contest

**Candidates in this contest may or may not
be affiliated with any political party**

Charles L. V. Carrington

David C. Drys

Mary M. Washington

End of Ballot



Official Ballot
 Presidential Primary Election
 May 14, 2024

BS DEM 24
 008-007

State of Maryland, St. Mary's County
 Democratic Ballot

Instructions

Making Selections



Fill in the oval to the left of the name of your choice. You must blacken the oval completely, and do not make any marks outside of the oval. You do not have to vote in every race.



Do not cross out or erase, or your vote may not count. If you make a mistake or a stray mark, you may ask for a new ballot.

President of the United States
 Vote for 1

Joe Biden

Dean Phillips

Marianne Williamson

Uncommitted to any Presidential Candidate

U.S. Senator
 Vote for 1

Angela Alsobrooks

Michael W. Cobb, Sr.

Marcellus Crews

Brian E. Frydenborg

Scottie J. Griffin

Robert K. Houton

Joseph Perez

Steven Henry Seuferer

David J. Trone

Andrew Jaye Wildman

Representative in Congress District 5
 Vote for 1

Quincy Bareebe

Andrea L. Crooms

Steny Hoyer

McKayla Wilkes

Judge of the Circuit Court Circuit 7
 Vote for 1

Sue Ann Armitage

Amy Lorenzini

Delegates to the Democratic National Convention District 5
 Vote for up to 9
 Winners based on the Delegate Selection Plan

Shukoor Ahmed
 Male
 (Uncommitted)

Adrian Boafo
 Male
 (Biden)

Tiffany A. Carlock
 Female
 (Biden)

Courtney Finklea Green
 Female
 (Biden)

Zina Humphries
 Female
 (Biden)

Edward I. Lewis
 Male
 (Biden)

Andrew C. Pruski
 Male
 (Biden)

David M. Salazar
 Male
 (Biden)

Ashley N. Sharp
 Female
 (Biden)

Cindy L. Yoe
 Female
 (Biden)

Board of Education At Large
 Vote for 1
 Non-Partisan Contest
 Candidates in this contest may or may not be affiliated with any political party

Brandie M. Edelen

Josh Guy

Deforest Rathbone

Angela M. Wathen

Vote Both Sides 

**Board of Education
District 2**

Vote for 1

Non-Partisan Contest

**Candidates in this contest may or may not
be affiliated with any political party**

Cathy Allen

Elena Brewer

Anthony Lotierzo

**Board of Education
District 4**

Vote for 1

Non-Partisan Contest

**Candidates in this contest may or may not
be affiliated with any political party**

Charles L. V. Carrington

David C. Drys

Mary M. Washington

End of Ballot



Official Ballot
 Presidential Primary Election
 May 14, 2024

BS DEM 25
 008-008

State of Maryland, St. Mary's County
 Democratic Ballot

Instructions

Making Selections



Fill in the oval to the left of the name of your choice. You must blacken the oval completely, and do not make any marks outside of the oval. You do not have to vote in every race.



Do not cross out or erase, or your vote may not count. If you make a mistake or a stray mark, you may ask for a new ballot.

President of the United States

Vote for 1

- Joe Biden
- Dean Phillips
- Marianne Williamson
- Uncommitted to any Presidential Candidate

U.S. Senator

Vote for 1

- Angela Alsobrooks
- Michael W. Cobb, Sr.
- Marcellus Crews
- Brian E. Frydenborg
- Scottie J. Griffin
- Robert K. Houton
- Joseph Perez
- Steven Henry Seuferer
- David J. Trone
- Andrew Jaye Wildman

Representative in Congress District 5

Vote for 1

- Quincy Bareebe
- Andrea L. Crooms
- Steny Hoyer
- McKayla Wilkes

Judge of the Circuit Court Circuit 7

Vote for 1

- Sue Ann Armitage
- Amy Lorenzini

Delegates to the Democratic National Convention District 5

Vote for up to 9
 Winners based on the Delegate Selection Plan

- Shukoor Ahmed
Male
(Uncommitted)
- Adrian Boafo
Male
(Biden)
- Tiffany A. Carlock
Female
(Biden)
- Courtney Finklea Green
Female
(Biden)
- Zina Humphries
Female
(Biden)
- Edward I. Lewis
Male
(Biden)
- Andrew C. Pruski
Male
(Biden)
- David M. Salazar
Male
(Biden)
- Ashley N. Sharp
Female
(Biden)
- Cindy L. Yoe
Female
(Biden)

Board of Education At Large

Vote for 1

Non-Partisan Contest
 Candidates in this contest may or may not be affiliated with any political party

- Brandie M. Edelen
- Josh Guy
- Deforest Rathbone
- Angela M. Wathen

Vote Both Sides



**Board of Education
District 2**

Vote for 1

Non-Partisan Contest

**Candidates in this contest may or may not
be affiliated with any political party**

Cathy Allen

Elena Brewer

Anthony Lotierzo

**Board of Education
District 4**

Vote for 1

Non-Partisan Contest

**Candidates in this contest may or may not
be affiliated with any political party**

Charles L. V. Carrington

David C. Drys

Mary M. Washington

End of Ballot



Official Ballot
 Presidential Primary Election
 May 14, 2024

BS DEM 26
 008-009

State of Maryland, St. Mary's County
 Democratic Ballot

Instructions

Making Selections



Fill in the oval to the left of the name of your choice. You must blacken the oval completely, and do not make any marks outside of the oval. You do not have to vote in every race.



Do not cross out or erase, or your vote may not count. If you make a mistake or a stray mark, you may ask for a new ballot.

President of the United States

Vote for 1

- Joe Biden
- Dean Phillips
- Marianne Williamson
- Uncommitted to any Presidential Candidate

U.S. Senator

Vote for 1

- Angela Alsobrooks
- Michael W. Cobb, Sr.
- Marcellus Crews
- Brian E. Frydenborg
- Scottie J. Griffin
- Robert K. Houton
- Joseph Perez
- Steven Henry Seuferer
- David J. Trone
- Andrew Jaye Wildman

Representative in Congress District 5

Vote for 1

- Quincy Bareebe
- Andrea L. Crooms
- Steny Hoyer
- McKayla Wilkes

Judge of the Circuit Court Circuit 7

Vote for 1

- Sue Ann Armitage
- Amy Lorenzini

Delegates to the Democratic National Convention District 5

Vote for up to 9
 Winners based on the Delegate Selection Plan

- Shukoor Ahmed
Male
(Uncommitted)
- Adrian Boafo
Male
(Biden)
- Tiffany A. Carlock
Female
(Biden)
- Courtney Finklea Green
Female
(Biden)
- Zina Humphries
Female
(Biden)
- Edward I. Lewis
Male
(Biden)
- Andrew C. Pruski
Male
(Biden)
- David M. Salazar
Male
(Biden)
- Ashley N. Sharp
Female
(Biden)
- Cindy L. Yoe
Female
(Biden)

Board of Education At Large

Vote for 1

Non-Partisan Contest
 Candidates in this contest may or may not be affiliated with any political party

- Brandie M. Edelen
- Josh Guy
- Deforest Rathbone
- Angela M. Wathen

Vote Both Sides



**Board of Education
District 2**

Vote for 1

Non-Partisan Contest

**Candidates in this contest may or may not
be affiliated with any political party**

Cathy Allen

Elena Brewer

Anthony Lotierzo

**Board of Education
District 4**

Vote for 1

Non-Partisan Contest

**Candidates in this contest may or may not
be affiliated with any political party**

Charles L. V. Carrington

David C. Drys

Mary M. Washington

End of Ballot



Official Ballot
 Presidential Primary Election
 May 14, 2024

BS DEM 27
 008-010

State of Maryland, St. Mary's County
 Democratic Ballot

Instructions

Making Selections



Fill in the oval to the left of the name of your choice. You must blacken the oval completely, and do not make any marks outside of the oval. You do not have to vote in every race.



Do not cross out or erase, or your vote may not count. If you make a mistake or a stray mark, you may ask for a new ballot.

President of the United States
 Vote for 1

Joe Biden

Dean Phillips

Marianne Williamson

Uncommitted to any Presidential Candidate

U.S. Senator
 Vote for 1

Angela Alsobrooks

Michael W. Cobb, Sr.

Marcellus Crews

Brian E. Frydenborg

Scottie J. Griffin

Robert K. Houton

Joseph Perez

Steven Henry Seuferer

David J. Trone

Andrew Jaye Wildman

Representative in Congress District 5
 Vote for 1

Quincy Bareebe

Andrea L. Crooms

Steny Hoyer

McKayla Wilkes

Judge of the Circuit Court Circuit 7
 Vote for 1

Sue Ann Armitage

Amy Lorenzini

Delegates to the Democratic National Convention District 5
 Vote for up to 9
 Winners based on the Delegate Selection Plan

Shukoor Ahmed
 Male
 (Uncommitted)

Adrian Boafo
 Male
 (Biden)

Tiffany A. Carlock
 Female
 (Biden)

Courtney Finklea Green
 Female
 (Biden)

Zina Humphries
 Female
 (Biden)

Edward I. Lewis
 Male
 (Biden)

Andrew C. Pruski
 Male
 (Biden)

David M. Salazar
 Male
 (Biden)

Ashley N. Sharp
 Female
 (Biden)

Cindy L. Yoe
 Female
 (Biden)

Board of Education At Large
 Vote for 1
 Non-Partisan Contest
 Candidates in this contest may or may not be affiliated with any political party

Brandie M. Edelen

Josh Guy

Deforest Rathbone

Angela M. Wathen

Vote Both Sides

**Board of Education
District 2**

Vote for 1

Non-Partisan Contest

**Candidates in this contest may or may not
be affiliated with any political party**

Cathy Allen

Elena Brewer

Anthony Lotierzo

**Board of Education
District 4**

Vote for 1

Non-Partisan Contest

**Candidates in this contest may or may not
be affiliated with any political party**

Charles L. V. Carrington

David C. Drys

Mary M. Washington

End of Ballot



**Official Ballot
 Presidential Primary Election
 May 14, 2024**

**BS DEM 28
 009-001**

**State of Maryland, St. Mary's County
 Democratic Ballot**

Instructions

Making Selections



Fill in the oval to the left of the name of your choice. You must blacken the oval completely, and do not make any marks outside of the oval. You do not have to vote in every race.



Do not cross out or erase, or your vote may not count. If you make a mistake or a stray mark, you may ask for a new ballot.

President of the United States

Vote for 1

- Joe Biden
- Dean Phillips
- Marianne Williamson
- Uncommitted to any Presidential Candidate

U.S. Senator

Vote for 1

- Angela Alsobrooks
- Michael W. Cobb, Sr.
- Marcellus Crews
- Brian E. Frydenborg
- Scottie J. Griffin
- Robert K. Houton
- Joseph Perez
- Steven Henry Seuferer
- David J. Trone
- Andrew Jaye Wildman

Representative in Congress District 5

Vote for 1

- Quincy Bareebe
- Andrea L. Crooms
- Steny Hoyer
- McKayla Wilkes

Judge of the Circuit Court Circuit 7

Vote for 1

- Sue Ann Armitage
- Amy Lorenzini

Delegates to the Democratic National Convention District 5

**Vote for up to 9
 Winners based on the Delegate Selection Plan**

- Shukoor Ahmed
Male
(Uncommitted)
- Adrian Boafo
Male
(Biden)
- Tiffany A. Carlock
Female
(Biden)
- Courtney Finklea Green
Female
(Biden)
- Zina Humphries
Female
(Biden)
- Edward I. Lewis
Male
(Biden)
- Andrew C. Pruski
Male
(Biden)
- David M. Salazar
Male
(Biden)
- Ashley N. Sharp
Female
(Biden)
- Cindy L. Yoe
Female
(Biden)

Board of Education At Large

Vote for 1

**Non-Partisan Contest
 Candidates in this contest may or may not be affiliated with any political party**

- Brandie M. Edelen
- Josh Guy
- Deforest Rathbone
- Angela M. Wathen

Vote Both Sides



**Board of Education
District 2**

Vote for 1

Non-Partisan Contest

**Candidates in this contest may or may not
be affiliated with any political party**

Cathy Allen

Elena Brewer

Anthony Lotierzo

**Board of Education
District 4**

Vote for 1

Non-Partisan Contest

**Candidates in this contest may or may not
be affiliated with any political party**

Charles L. V. Carrington

David C. Drys

Mary M. Washington

End of Ballot



Official Ballot
Presidential Primary Election
May 14, 2024

BS REP 1
001-001

State of Maryland, St. Mary's County
Republican Ballot

Instructions

Making Selections



Fill in the oval to the left of the name of your choice. You must blacken the oval completely, and do not make any marks outside of the oval. You do not have to vote in every race.



Do not cross out or erase, or your vote may not count. If you make a mistake or a stray mark, you may ask for a new ballot.

President of the United States

Vote for 1

- Nikki R. Haley
- Donald J. Trump

U.S. Senator

Vote for 1

- Moe H. Barakat
- Chris Chaffee
- Robin Ficker
- Lorie R. Friend
- Larry Hogan
- John A. Myrick
- Laban Y. Seyoum

Representative in Congress District 5

Vote for 1

- Michelle Talkington
Unopposed

Judge of the Circuit Court Circuit 7

Vote for 1

- Sue Ann Armitage
- Amy Lorenzini

Delegates to the Republican National Convention District 5

Vote for up to 3

- Deena B. Fisher
(Trump)
- Dirk Haire
(Trump)
- J. T. Mastranadi
(Trump)
- Deb Rey
- Crystal Michelle Zorbaugh
(Haley)

Alternate Delegates to the Republican National Convention District 5

Vote for up to 3

- James Emerson Ashburn
(Trump)
- Jennifer Hayden Boyd
(Trump)
- Daniel Paul Creighton
(Haley)
- Brendan D. O'Leary
(Haley)
- Robert Tyler Seawell
(Haley)
- Jason Trott
(Trump)

Board of Education At Large

Vote for 1

Non-Partisan Contest

Candidates in this contest may or may not be affiliated with any political party

- Brandie M. Edelen
- Josh Guy
- Deforest Rathbone
- Angela M. Wathen

Board of Education District 2

Vote for 1

Non-Partisan Contest

Candidates in this contest may or may not be affiliated with any political party

- Cathy Allen
- Elena Brewer
- Anthony Lotierzo

Vote Both Sides



**Board of Education
District 4**

Vote for 1

Non-Partisan Contest

**Candidates in this contest may or may not
be affiliated with any political party**

Charles L. V. Carrington

David C. Drys

Mary M. Washington

End of Ballot



Official Ballot
Presidential Primary Election
May 14, 2024

BS REP 2
001-002

State of Maryland, St. Mary's County
Republican Ballot

Instructions

Making Selections



Fill in the oval to the left of the name of your choice. You must blacken the oval completely, and do not make any marks outside of the oval. You do not have to vote in every race.



Do not cross out or erase, or your vote may not count. If you make a mistake or a stray mark, you may ask for a new ballot.

President of the United States

Vote for 1

- Nikki R. Haley
- Donald J. Trump

U.S. Senator

Vote for 1

- Moe H. Barakat
- Chris Chaffee
- Robin Ficker
- Lorie R. Friend
- Larry Hogan
- John A. Myrick
- Laban Y. Seyoum

Representative in Congress District 5

Vote for 1

- Michelle Talkington
Unopposed

Judge of the Circuit Court Circuit 7

Vote for 1

- Sue Ann Armitage
- Amy Lorenzini

Delegates to the Republican National Convention District 5

Vote for up to 3

- Deena B. Fisher
(Trump)
- Dirk Haire
(Trump)
- J. T. Mastranadi
(Trump)
- Deb Rey
- Crystal Michelle Zorbaugh
(Haley)

Alternate Delegates to the Republican National Convention District 5

Vote for up to 3

- James Emerson Ashburn
(Trump)
- Jennifer Hayden Boyd
(Trump)
- Daniel Paul Creighton
(Haley)
- Brendan D. O'Leary
(Haley)
- Robert Tyler Seawell
(Haley)
- Jason Trott
(Trump)

Board of Education At Large

Vote for 1

Non-Partisan Contest

Candidates in this contest may or may not be affiliated with any political party

- Brandie M. Edelen
- Josh Guy
- Deforest Rathbone
- Angela M. Wathen

Board of Education District 2

Vote for 1

Non-Partisan Contest

Candidates in this contest may or may not be affiliated with any political party

- Cathy Allen
- Elena Brewer
- Anthony Lotierzo

Vote Both Sides



**Board of Education
District 4**

Vote for 1

Non-Partisan Contest

**Candidates in this contest may or may not
be affiliated with any political party**

Charles L. V. Carrington

David C. Drys

Mary M. Washington

End of Ballot



Official Ballot
Presidential Primary Election
May 14, 2024

BS REP 3
002-001

State of Maryland, St. Mary's County
Republican Ballot

Instructions

Making Selections



Fill in the oval to the left of the name of your choice. You must blacken the oval completely, and do not make any marks outside of the oval. You do not have to vote in every race.



Do not cross out or erase, or your vote may not count. If you make a mistake or a stray mark, you may ask for a new ballot.

President of the United States

Vote for 1

- Nikki R. Haley
- Donald J. Trump

U.S. Senator

Vote for 1

- Moe H. Barakat
- Chris Chaffee
- Robin Ficker
- Lorie R. Friend
- Larry Hogan
- John A. Myrick
- Laban Y. Seyoum

Representative in Congress District 5

Vote for 1

- Michelle Talkington
Unopposed

Judge of the Circuit Court Circuit 7

Vote for 1

- Sue Ann Armitage
- Amy Lorenzini

Delegates to the Republican National Convention District 5

Vote for up to 3

- Deena B. Fisher
(Trump)
- Dirk Haire
(Trump)
- J. T. Mastranadi
(Trump)
- Deb Rey
- Crystal Michelle Zorbaugh
(Haley)

Alternate Delegates to the Republican National Convention District 5

Vote for up to 3

- James Emerson Ashburn
(Trump)
- Jennifer Hayden Boyd
(Trump)
- Daniel Paul Creighton
(Haley)
- Brendan D. O'Leary
(Haley)
- Robert Tyler Seawell
(Haley)
- Jason Trott
(Trump)

Board of Education At Large

Vote for 1

Non-Partisan Contest

Candidates in this contest may or may not be affiliated with any political party

- Brandie M. Edelen
- Josh Guy
- Deforest Rathbone
- Angela M. Wathen

Board of Education District 2

Vote for 1

Non-Partisan Contest

Candidates in this contest may or may not be affiliated with any political party

- Cathy Allen
- Elena Brewer
- Anthony Lotierzo

Vote Both Sides



**Board of Education
District 4**

Vote for 1

Non-Partisan Contest

**Candidates in this contest may or may not
be affiliated with any political party**

Charles L. V. Carrington

David C. Drys

Mary M. Washington

End of Ballot



Official Ballot
Presidential Primary Election
May 14, 2024

BS REP 4
003-001

State of Maryland, St. Mary's County
Republican Ballot

Instructions

Making Selections



Fill in the oval to the left of the name of your choice. You must blacken the oval completely, and do not make any marks outside of the oval. You do not have to vote in every race.



Do not cross out or erase, or your vote may not count. If you make a mistake or a stray mark, you may ask for a new ballot.

President of the United States

Vote for 1

- Nikki R. Haley
- Donald J. Trump

U.S. Senator

Vote for 1

- Moe H. Barakat
- Chris Chaffee
- Robin Ficker
- Lorie R. Friend
- Larry Hogan
- John A. Myrick
- Laban Y. Seyoum

Representative in Congress District 5

Vote for 1

- Michelle Talkington
Unopposed

Judge of the Circuit Court Circuit 7

Vote for 1

- Sue Ann Armitage
- Amy Lorenzini

Delegates to the Republican National Convention District 5

Vote for up to 3

- Deena B. Fisher
(Trump)
- Dirk Haire
(Trump)
- J. T. Mastranadi
(Trump)
- Deb Rey
- Crystal Michelle Zorbaugh
(Haley)

Alternate Delegates to the Republican National Convention District 5

Vote for up to 3

- James Emerson Ashburn
(Trump)
- Jennifer Hayden Boyd
(Trump)
- Daniel Paul Creighton
(Haley)
- Brendan D. O'Leary
(Haley)
- Robert Tyler Seawell
(Haley)
- Jason Trott
(Trump)

Board of Education At Large

Vote for 1

Non-Partisan Contest

Candidates in this contest may or may not be affiliated with any political party

- Brandie M. Edelen
- Josh Guy
- Deforest Rathbone
- Angela M. Wathen

Board of Education District 2

Vote for 1

Non-Partisan Contest

Candidates in this contest may or may not be affiliated with any political party

- Cathy Allen
- Elena Brewer
- Anthony Lotierzo

Vote Both Sides



**Board of Education
District 4**

Vote for 1

Non-Partisan Contest

**Candidates in this contest may or may not
be affiliated with any political party**

Charles L. V. Carrington

David C. Drys

Mary M. Washington

End of Ballot



Official Ballot
Presidential Primary Election
May 14, 2024

BS REP 5
003-002

State of Maryland, St. Mary's County
Republican Ballot

Instructions

Making Selections



Fill in the oval to the left of the name of your choice. You must blacken the oval completely, and do not make any marks outside of the oval. You do not have to vote in every race.



Do not cross out or erase, or your vote may not count. If you make a mistake or a stray mark, you may ask for a new ballot.

President of the United States

Vote for 1

- Nikki R. Haley
- Donald J. Trump

U.S. Senator

Vote for 1

- Moe H. Barakat
- Chris Chaffee
- Robin Ficker
- Lorie R. Friend
- Larry Hogan
- John A. Myrick
- Laban Y. Seyoum

Representative in Congress District 5

Vote for 1

- Michelle Talkington
Unopposed

Judge of the Circuit Court Circuit 7

Vote for 1

- Sue Ann Armitage
- Amy Lorenzini

Delegates to the Republican National Convention District 5

Vote for up to 3

- Deena B. Fisher
(Trump)
- Dirk Haire
(Trump)
- J. T. Mastranadi
(Trump)
- Deb Rey
- Crystal Michelle Zorbaugh
(Haley)

Alternate Delegates to the Republican National Convention District 5

Vote for up to 3

- James Emerson Ashburn
(Trump)
- Jennifer Hayden Boyd
(Trump)
- Daniel Paul Creighton
(Haley)
- Brendan D. O'Leary
(Haley)
- Robert Tyler Seawell
(Haley)
- Jason Trott
(Trump)

Board of Education At Large

Vote for 1

Non-Partisan Contest

Candidates in this contest may or may not be affiliated with any political party

- Brandie M. Edelen
- Josh Guy
- Deforest Rathbone
- Angela M. Wathen

Board of Education District 2

Vote for 1

Non-Partisan Contest

Candidates in this contest may or may not be affiliated with any political party

- Cathy Allen
- Elena Brewer
- Anthony Lotierzo

Vote Both Sides



**Board of Education
District 4**

Vote for 1

Non-Partisan Contest

**Candidates in this contest may or may not
be affiliated with any political party**

Charles L. V. Carrington

David C. Drys

Mary M. Washington

End of Ballot



Official Ballot
Presidential Primary Election
May 14, 2024

BS REP 6
003-003

State of Maryland, St. Mary's County
Republican Ballot

Instructions

Making Selections



Fill in the oval to the left of the name of your choice. You must blacken the oval completely, and do not make any marks outside of the oval. You do not have to vote in every race.



Do not cross out or erase, or your vote may not count. If you make a mistake or a stray mark, you may ask for a new ballot.

President of the United States

Vote for 1

- Nikki R. Haley
- Donald J. Trump

U.S. Senator

Vote for 1

- Moe H. Barakat
- Chris Chaffee
- Robin Ficker
- Lorie R. Friend
- Larry Hogan
- John A. Myrick
- Laban Y. Seyoum

Representative in Congress District 5

Vote for 1

- Michelle Talkington
Unopposed

Judge of the Circuit Court Circuit 7

Vote for 1

- Sue Ann Armitage
- Amy Lorenzini

Delegates to the Republican National Convention District 5

Vote for up to 3

- Deena B. Fisher
(Trump)
- Dirk Haire
(Trump)
- J. T. Mastranadi
(Trump)
- Deb Rey
- Crystal Michelle Zorbaugh
(Haley)

Alternate Delegates to the Republican National Convention District 5

Vote for up to 3

- James Emerson Ashburn
(Trump)
- Jennifer Hayden Boyd
(Trump)
- Daniel Paul Creighton
(Haley)
- Brendan D. O'Leary
(Haley)
- Robert Tyler Seawell
(Haley)
- Jason Trott
(Trump)

Board of Education At Large

Vote for 1

Non-Partisan Contest

Candidates in this contest may or may not be affiliated with any political party

- Brandie M. Edelen
- Josh Guy
- Deforest Rathbone
- Angela M. Wathen

Board of Education District 2

Vote for 1

Non-Partisan Contest

Candidates in this contest may or may not be affiliated with any political party

- Cathy Allen
- Elena Brewer
- Anthony Lotierzo

Vote Both Sides



**Board of Education
District 4**

Vote for 1

Non-Partisan Contest

**Candidates in this contest may or may not
be affiliated with any political party**

Charles L. V. Carrington

David C. Drys

Mary M. Washington

End of Ballot



Official Ballot
Presidential Primary Election
May 14, 2024

BS REP 7
003-004

State of Maryland, St. Mary's County
Republican Ballot

Instructions

Making Selections



Fill in the oval to the left of the name of your choice. You must blacken the oval completely, and do not make any marks outside of the oval. You do not have to vote in every race.



Do not cross out or erase, or your vote may not count. If you make a mistake or a stray mark, you may ask for a new ballot.

President of the United States

Vote for 1

- Nikki R. Haley
- Donald J. Trump

U.S. Senator

Vote for 1

- Moe H. Barakat
- Chris Chaffee
- Robin Ficker
- Lorie R. Friend
- Larry Hogan
- John A. Myrick
- Laban Y. Seyoum

Representative in Congress District 5

Vote for 1

- Michelle Talkington
Unopposed

Judge of the Circuit Court Circuit 7

Vote for 1

- Sue Ann Armitage
- Amy Lorenzini

Delegates to the Republican National Convention District 5

Vote for up to 3

- Deena B. Fisher
(Trump)
- Dirk Haire
(Trump)
- J. T. Mastranadi
(Trump)
- Deb Rey
- Crystal Michelle Zorbaugh
(Haley)

Alternate Delegates to the Republican National Convention District 5

Vote for up to 3

- James Emerson Ashburn
(Trump)
- Jennifer Hayden Boyd
(Trump)
- Daniel Paul Creighton
(Haley)
- Brendan D. O'Leary
(Haley)
- Robert Tyler Seawell
(Haley)
- Jason Trott
(Trump)

Board of Education At Large

Vote for 1

Non-Partisan Contest

Candidates in this contest may or may not be affiliated with any political party

- Brandie M. Edelen
- Josh Guy
- Deforest Rathbone
- Angela M. Wathen

Board of Education District 2

Vote for 1

Non-Partisan Contest

Candidates in this contest may or may not be affiliated with any political party

- Cathy Allen
- Elena Brewer
- Anthony Lotierzo

Vote Both Sides



**Board of Education
District 4**

Vote for 1

Non-Partisan Contest

**Candidates in this contest may or may not
be affiliated with any political party**

Charles L. V. Carrington

David C. Drys

Mary M. Washington

End of Ballot



Official Ballot
Presidential Primary Election
May 14, 2024

BS REP 8
003-005

State of Maryland, St. Mary's County
Republican Ballot

Instructions

Making Selections



Fill in the oval to the left of the name of your choice. You must blacken the oval completely, and do not make any marks outside of the oval. You do not have to vote in every race.



Do not cross out or erase, or your vote may not count. If you make a mistake or a stray mark, you may ask for a new ballot.

President of the United States

Vote for 1

- Nikki R. Haley
- Donald J. Trump

U.S. Senator

Vote for 1

- Moe H. Barakat
- Chris Chaffee
- Robin Ficker
- Lorie R. Friend
- Larry Hogan
- John A. Myrick
- Laban Y. Seyoum

Representative in Congress District 5

Vote for 1

- Michelle Talkington
Unopposed

Judge of the Circuit Court Circuit 7

Vote for 1

- Sue Ann Armitage
- Amy Lorenzini

Delegates to the Republican National Convention District 5

Vote for up to 3

- Deena B. Fisher
(Trump)
- Dirk Haire
(Trump)
- J. T. Mastranadi
(Trump)
- Deb Rey
- Crystal Michelle Zorbaugh
(Haley)

Alternate Delegates to the Republican National Convention District 5

Vote for up to 3

- James Emerson Ashburn
(Trump)
- Jennifer Hayden Boyd
(Trump)
- Daniel Paul Creighton
(Haley)
- Brendan D. O'Leary
(Haley)
- Robert Tyler Seawell
(Haley)
- Jason Trott
(Trump)

Board of Education At Large

Vote for 1

Non-Partisan Contest

Candidates in this contest may or may not be affiliated with any political party

- Brandie M. Edelen
- Josh Guy
- Deforest Rathbone
- Angela M. Wathen

Board of Education District 2

Vote for 1

Non-Partisan Contest

Candidates in this contest may or may not be affiliated with any political party

- Cathy Allen
- Elena Brewer
- Anthony Lotierzo

Vote Both Sides



**Board of Education
District 4**

Vote for 1

Non-Partisan Contest

**Candidates in this contest may or may not
be affiliated with any political party**

Charles L. V. Carrington

David C. Drys

Mary M. Washington

End of Ballot



Official Ballot
Presidential Primary Election
May 14, 2024

BS REP 9
003-006

State of Maryland, St. Mary's County
Republican Ballot

Instructions

Making Selections



Fill in the oval to the left of the name of your choice. You must blacken the oval completely, and do not make any marks outside of the oval. You do not have to vote in every race.



Do not cross out or erase, or your vote may not count. If you make a mistake or a stray mark, you may ask for a new ballot.

President of the United States

Vote for 1

- Nikki R. Haley
- Donald J. Trump

U.S. Senator

Vote for 1

- Moe H. Barakat
- Chris Chaffee
- Robin Ficker
- Lorie R. Friend
- Larry Hogan
- John A. Myrick
- Laban Y. Seyoum

Representative in Congress District 5

Vote for 1

- Michelle Talkington
Unopposed

Judge of the Circuit Court Circuit 7

Vote for 1

- Sue Ann Armitage
- Amy Lorenzini

Delegates to the Republican National Convention District 5

Vote for up to 3

- Deena B. Fisher
(Trump)
- Dirk Haire
(Trump)
- J. T. Mastranadi
(Trump)
- Deb Rey
- Crystal Michelle Zorbaugh
(Haley)

Alternate Delegates to the Republican National Convention District 5

Vote for up to 3

- James Emerson Ashburn
(Trump)
- Jennifer Hayden Boyd
(Trump)
- Daniel Paul Creighton
(Haley)
- Brendan D. O'Leary
(Haley)
- Robert Tyler Seawell
(Haley)
- Jason Trott
(Trump)

Board of Education At Large

Vote for 1

Non-Partisan Contest

Candidates in this contest may or may not be affiliated with any political party

- Brandie M. Edelen
- Josh Guy
- Deforest Rathbone
- Angela M. Wathen

Board of Education District 2

Vote for 1

Non-Partisan Contest

Candidates in this contest may or may not be affiliated with any political party

- Cathy Allen
- Elena Brewer
- Anthony Lotierzo

Vote Both Sides



**Board of Education
District 4**

Vote for 1

Non-Partisan Contest

**Candidates in this contest may or may not
be affiliated with any political party**

Charles L. V. Carrington

David C. Drys

Mary M. Washington

End of Ballot



Official Ballot
Presidential Primary Election
May 14, 2024

BS REP 10
003-007

State of Maryland, St. Mary's County
Republican Ballot

Instructions

Making Selections



Fill in the oval to the left of the name of your choice. You must blacken the oval completely, and do not make any marks outside of the oval. You do not have to vote in every race.



Do not cross out or erase, or your vote may not count. If you make a mistake or a stray mark, you may ask for a new ballot.

President of the United States

Vote for 1

- Nikki R. Haley
- Donald J. Trump

U.S. Senator

Vote for 1

- Moe H. Barakat
- Chris Chaffee
- Robin Ficker
- Lorie R. Friend
- Larry Hogan
- John A. Myrick
- Laban Y. Seyoum

Representative in Congress District 5

Vote for 1

- Michelle Talkington
Unopposed

Judge of the Circuit Court Circuit 7

Vote for 1

- Sue Ann Armitage
- Amy Lorenzini

Delegates to the Republican National Convention District 5

Vote for up to 3

- Deena B. Fisher
(Trump)
- Dirk Haire
(Trump)
- J. T. Mastranadi
(Trump)
- Deb Rey
- Crystal Michelle Zorbaugh
(Haley)

Alternate Delegates to the Republican National Convention District 5

Vote for up to 3

- James Emerson Ashburn
(Trump)
- Jennifer Hayden Boyd
(Trump)
- Daniel Paul Creighton
(Haley)
- Brendan D. O'Leary
(Haley)
- Robert Tyler Seawell
(Haley)
- Jason Trott
(Trump)

Board of Education At Large

Vote for 1

Non-Partisan Contest

Candidates in this contest may or may not be affiliated with any political party

- Brandie M. Edelen
- Josh Guy
- Deforest Rathbone
- Angela M. Wathen

Board of Education District 2

Vote for 1

Non-Partisan Contest

Candidates in this contest may or may not be affiliated with any political party

- Cathy Allen
- Elena Brewer
- Anthony Lotierzo

Vote Both Sides



**Board of Education
District 4**

Vote for 1

Non-Partisan Contest

**Candidates in this contest may or may not
be affiliated with any political party**

Charles L. V. Carrington

David C. Drys

Mary M. Washington

End of Ballot



Official Ballot
Presidential Primary Election
May 14, 2024

BS REP 11
004-001

State of Maryland, St. Mary's County
Republican Ballot

Instructions

Making Selections



Fill in the oval to the left of the name of your choice. You must blacken the oval completely, and do not make any marks outside of the oval. You do not have to vote in every race.



Do not cross out or erase, or your vote may not count. If you make a mistake or a stray mark, you may ask for a new ballot.

President of the United States

Vote for 1

- Nikki R. Haley
- Donald J. Trump

U.S. Senator

Vote for 1

- Moe H. Barakat
- Chris Chaffee
- Robin Ficker
- Lorie R. Friend
- Larry Hogan
- John A. Myrick
- Laban Y. Seyoum

Representative in Congress District 5

Vote for 1

- Michelle Talkington
Unopposed

Judge of the Circuit Court Circuit 7

Vote for 1

- Sue Ann Armitage
- Amy Lorenzini

Delegates to the Republican National Convention District 5

Vote for up to 3

- Deena B. Fisher
(Trump)
- Dirk Haire
(Trump)
- J. T. Mastranadi
(Trump)
- Deb Rey
- Crystal Michelle Zorbaugh
(Haley)

Alternate Delegates to the Republican National Convention District 5

Vote for up to 3

- James Emerson Ashburn
(Trump)
- Jennifer Hayden Boyd
(Trump)
- Daniel Paul Creighton
(Haley)
- Brendan D. O'Leary
(Haley)
- Robert Tyler Seawell
(Haley)
- Jason Trott
(Trump)

Board of Education At Large

Vote for 1

Non-Partisan Contest

Candidates in this contest may or may not be affiliated with any political party

- Brandie M. Edelen
- Josh Guy
- Deforest Rathbone
- Angela M. Wathen

Board of Education District 2

Vote for 1

Non-Partisan Contest

Candidates in this contest may or may not be affiliated with any political party

- Cathy Allen
- Elena Brewer
- Anthony Lotierzo

Vote Both Sides



**Board of Education
District 4**

Vote for 1

Non-Partisan Contest

**Candidates in this contest may or may not
be affiliated with any political party**

Charles L. V. Carrington

David C. Drys

Mary M. Washington

End of Ballot



Official Ballot
Presidential Primary Election
May 14, 2024

BS REP 12
005-001

State of Maryland, St. Mary's County
Republican Ballot

Instructions

Making Selections



Fill in the oval to the left of the name of your choice. You must blacken the oval completely, and do not make any marks outside of the oval. You do not have to vote in every race.



Do not cross out or erase, or your vote may not count. If you make a mistake or a stray mark, you may ask for a new ballot.

President of the United States

Vote for 1

- Nikki R. Haley
- Donald J. Trump

U.S. Senator

Vote for 1

- Moe H. Barakat
- Chris Chaffee
- Robin Ficker
- Lorie R. Friend
- Larry Hogan
- John A. Myrick
- Laban Y. Seyoum

Representative in Congress District 5

Vote for 1

- Michelle Talkington
Unopposed

Judge of the Circuit Court Circuit 7

Vote for 1

- Sue Ann Armitage
- Amy Lorenzini

Delegates to the Republican National Convention District 5

Vote for up to 3

- Deena B. Fisher
(Trump)
- Dirk Haire
(Trump)
- J. T. Mastranadi
(Trump)
- Deb Rey
- Crystal Michelle Zorbaugh
(Haley)

Alternate Delegates to the Republican National Convention District 5

Vote for up to 3

- James Emerson Ashburn
(Trump)
- Jennifer Hayden Boyd
(Trump)
- Daniel Paul Creighton
(Haley)
- Brendan D. O'Leary
(Haley)
- Robert Tyler Seawell
(Haley)
- Jason Trott
(Trump)

Board of Education At Large

Vote for 1

Non-Partisan Contest

Candidates in this contest may or may not be affiliated with any political party

- Brandie M. Edelen
- Josh Guy
- Deforest Rathbone
- Angela M. Wathen

Board of Education District 2

Vote for 1

Non-Partisan Contest

Candidates in this contest may or may not be affiliated with any political party

- Cathy Allen
- Elena Brewer
- Anthony Lotierzo

Vote Both Sides



**Board of Education
District 4**

Vote for 1

Non-Partisan Contest

**Candidates in this contest may or may not
be affiliated with any political party**

Charles L. V. Carrington

David C. Drys

Mary M. Washington

End of Ballot



Official Ballot
Presidential Primary Election
May 14, 2024

BS REP 13
006-001

State of Maryland, St. Mary's County
Republican Ballot

Instructions

Making Selections



Fill in the oval to the left of the name of your choice. You must blacken the oval completely, and do not make any marks outside of the oval. You do not have to vote in every race.



Do not cross out or erase, or your vote may not count. If you make a mistake or a stray mark, you may ask for a new ballot.

President of the United States

Vote for 1

- Nikki R. Haley
- Donald J. Trump

U.S. Senator

Vote for 1

- Moe H. Barakat
- Chris Chaffee
- Robin Ficker
- Lorie R. Friend
- Larry Hogan
- John A. Myrick
- Laban Y. Seyoum

Representative in Congress District 5

Vote for 1

- Michelle Talkington
Unopposed

Judge of the Circuit Court Circuit 7

Vote for 1

- Sue Ann Armitage
- Amy Lorenzini

Delegates to the Republican National Convention District 5

Vote for up to 3

- Deena B. Fisher
(Trump)
- Dirk Haire
(Trump)
- J. T. Mastranadi
(Trump)
- Deb Rey
- Crystal Michelle Zorbaugh
(Haley)

Alternate Delegates to the Republican National Convention District 5

Vote for up to 3

- James Emerson Ashburn
(Trump)
- Jennifer Hayden Boyd
(Trump)
- Daniel Paul Creighton
(Haley)
- Brendan D. O'Leary
(Haley)
- Robert Tyler Seawell
(Haley)
- Jason Trott
(Trump)

Board of Education At Large

Vote for 1

Non-Partisan Contest

Candidates in this contest may or may not be affiliated with any political party

- Brandie M. Edelen
- Josh Guy
- Deforest Rathbone
- Angela M. Wathen

Board of Education District 2

Vote for 1

Non-Partisan Contest

Candidates in this contest may or may not be affiliated with any political party

- Cathy Allen
- Elena Brewer
- Anthony Lotierzo

Vote Both Sides



**Board of Education
District 4**

Vote for 1

Non-Partisan Contest

**Candidates in this contest may or may not
be affiliated with any political party**

Charles L. V. Carrington

David C. Drys

Mary M. Washington

End of Ballot



Official Ballot
Presidential Primary Election
May 14, 2024

BS REP 14
006-002

State of Maryland, St. Mary's County
Republican Ballot

Instructions

Making Selections



Fill in the oval to the left of the name of your choice. You must blacken the oval completely, and do not make any marks outside of the oval. You do not have to vote in every race.



Do not cross out or erase, or your vote may not count. If you make a mistake or a stray mark, you may ask for a new ballot.

President of the United States

Vote for 1

- Nikki R. Haley
- Donald J. Trump

U.S. Senator

Vote for 1

- Moe H. Barakat
- Chris Chaffee
- Robin Ficker
- Lorie R. Friend
- Larry Hogan
- John A. Myrick
- Laban Y. Seyoum

Representative in Congress District 5

Vote for 1

- Michelle Talkington
Unopposed

Judge of the Circuit Court Circuit 7

Vote for 1

- Sue Ann Armitage
- Amy Lorenzini

Delegates to the Republican National Convention District 5

Vote for up to 3

- Deena B. Fisher
(Trump)
- Dirk Haire
(Trump)
- J. T. Mastranadi
(Trump)
- Deb Rey
- Crystal Michelle Zorbaugh
(Haley)

Alternate Delegates to the Republican National Convention District 5

Vote for up to 3

- James Emerson Ashburn
(Trump)
- Jennifer Hayden Boyd
(Trump)
- Daniel Paul Creighton
(Haley)
- Brendan D. O'Leary
(Haley)
- Robert Tyler Seawell
(Haley)
- Jason Trott
(Trump)

Board of Education At Large

Vote for 1

Non-Partisan Contest

Candidates in this contest may or may not be affiliated with any political party

- Brandie M. Edelen
- Josh Guy
- Deforest Rathbone
- Angela M. Wathen

Board of Education District 2

Vote for 1

Non-Partisan Contest

Candidates in this contest may or may not be affiliated with any political party

- Cathy Allen
- Elena Brewer
- Anthony Lotierzo

Vote Both Sides



**Board of Education
District 4**

Vote for 1

Non-Partisan Contest

**Candidates in this contest may or may not
be affiliated with any political party**

Charles L. V. Carrington

David C. Drys

Mary M. Washington

End of Ballot



Official Ballot
Presidential Primary Election
May 14, 2024

BS REP 15
006-003

State of Maryland, St. Mary's County
Republican Ballot

Instructions

Making Selections



Fill in the oval to the left of the name of your choice. You must blacken the oval completely, and do not make any marks outside of the oval. You do not have to vote in every race.



Do not cross out or erase, or your vote may not count. If you make a mistake or a stray mark, you may ask for a new ballot.

President of the United States

Vote for 1

- Nikki R. Haley
- Donald J. Trump

U.S. Senator

Vote for 1

- Moe H. Barakat
- Chris Chaffee
- Robin Ficker
- Lorie R. Friend
- Larry Hogan
- John A. Myrick
- Laban Y. Seyoum

Representative in Congress District 5

Vote for 1

- Michelle Talkington
Unopposed

Judge of the Circuit Court Circuit 7

Vote for 1

- Sue Ann Armitage
- Amy Lorenzini

Delegates to the Republican National Convention District 5

Vote for up to 3

- Deena B. Fisher
(Trump)
- Dirk Haire
(Trump)
- J. T. Mastranadi
(Trump)
- Deb Rey
- Crystal Michelle Zorbaugh
(Haley)

Alternate Delegates to the Republican National Convention District 5

Vote for up to 3

- James Emerson Ashburn
(Trump)
- Jennifer Hayden Boyd
(Trump)
- Daniel Paul Creighton
(Haley)
- Brendan D. O'Leary
(Haley)
- Robert Tyler Seawell
(Haley)
- Jason Trott
(Trump)

Board of Education At Large

Vote for 1

Non-Partisan Contest

Candidates in this contest may or may not be affiliated with any political party

- Brandie M. Edelen
- Josh Guy
- Deforest Rathbone
- Angela M. Wathen

Board of Education District 2

Vote for 1

Non-Partisan Contest

Candidates in this contest may or may not be affiliated with any political party

- Cathy Allen
- Elena Brewer
- Anthony Lotierzo

Vote Both Sides



**Board of Education
District 4**

Vote for 1

Non-Partisan Contest

**Candidates in this contest may or may not
be affiliated with any political party**

Charles L. V. Carrington

David C. Drys

Mary M. Washington

End of Ballot



Official Ballot
Presidential Primary Election
May 14, 2024

BS REP 16
006-004

State of Maryland, St. Mary's County
Republican Ballot

Instructions

Making Selections



Fill in the oval to the left of the name of your choice. You must blacken the oval completely, and do not make any marks outside of the oval. You do not have to vote in every race.



Do not cross out or erase, or your vote may not count. If you make a mistake or a stray mark, you may ask for a new ballot.

President of the United States

Vote for 1

- Nikki R. Haley
- Donald J. Trump

U.S. Senator

Vote for 1

- Moe H. Barakat
- Chris Chaffee
- Robin Ficker
- Lorie R. Friend
- Larry Hogan
- John A. Myrick
- Laban Y. Seyoum

Representative in Congress District 5

Vote for 1

- Michelle Talkington
Unopposed

Judge of the Circuit Court Circuit 7

Vote for 1

- Sue Ann Armitage
- Amy Lorenzini

Delegates to the Republican National Convention District 5

Vote for up to 3

- Deena B. Fisher
(Trump)
- Dirk Haire
(Trump)
- J. T. Mastranadi
(Trump)
- Deb Rey
- Crystal Michelle Zorbaugh
(Haley)

Alternate Delegates to the Republican National Convention District 5

Vote for up to 3

- James Emerson Ashburn
(Trump)
- Jennifer Hayden Boyd
(Trump)
- Daniel Paul Creighton
(Haley)
- Brendan D. O'Leary
(Haley)
- Robert Tyler Seawell
(Haley)
- Jason Trott
(Trump)

Board of Education At Large

Vote for 1

Non-Partisan Contest

Candidates in this contest may or may not be affiliated with any political party

- Brandie M. Edelen
- Josh Guy
- Deforest Rathbone
- Angela M. Wathen

Board of Education District 2

Vote for 1

Non-Partisan Contest

Candidates in this contest may or may not be affiliated with any political party

- Cathy Allen
- Elena Brewer
- Anthony Lotierzo

Vote Both Sides



**Board of Education
District 4**

Vote for 1

Non-Partisan Contest

**Candidates in this contest may or may not
be affiliated with any political party**

Charles L. V. Carrington

David C. Drys

Mary M. Washington

End of Ballot



Official Ballot
Presidential Primary Election
May 14, 2024

BS REP 17
007-001

State of Maryland, St. Mary's County
Republican Ballot

Instructions

Making Selections



Fill in the oval to the left of the name of your choice. You must blacken the oval completely, and do not make any marks outside of the oval. You do not have to vote in every race.



Do not cross out or erase, or your vote may not count. If you make a mistake or a stray mark, you may ask for a new ballot.

President of the United States

Vote for 1

- Nikki R. Haley
- Donald J. Trump

U.S. Senator

Vote for 1

- Moe H. Barakat
- Chris Chaffee
- Robin Ficker
- Lorie R. Friend
- Larry Hogan
- John A. Myrick
- Laban Y. Seyoum

Representative in Congress District 5

Vote for 1

- Michelle Talkington
Unopposed

Judge of the Circuit Court Circuit 7

Vote for 1

- Sue Ann Armitage
- Amy Lorenzini

Delegates to the Republican National Convention District 5

Vote for up to 3

- Deena B. Fisher
(Trump)
- Dirk Haire
(Trump)
- J. T. Mastranadi
(Trump)
- Deb Rey
- Crystal Michelle Zorbaugh
(Haley)

Alternate Delegates to the Republican National Convention District 5

Vote for up to 3

- James Emerson Ashburn
(Trump)
- Jennifer Hayden Boyd
(Trump)
- Daniel Paul Creighton
(Haley)
- Brendan D. O'Leary
(Haley)
- Robert Tyler Seawell
(Haley)
- Jason Trott
(Trump)

Board of Education At Large

Vote for 1

Non-Partisan Contest

Candidates in this contest may or may not be affiliated with any political party

- Brandie M. Edelen
- Josh Guy
- Deforest Rathbone
- Angela M. Wathen

Board of Education District 2

Vote for 1

Non-Partisan Contest

Candidates in this contest may or may not be affiliated with any political party

- Cathy Allen
- Elena Brewer
- Anthony Lotierzo

Vote Both Sides



**Board of Education
District 4**

Vote for 1

Non-Partisan Contest

**Candidates in this contest may or may not
be affiliated with any political party**

Charles L. V. Carrington

David C. Drys

Mary M. Washington

End of Ballot



Official Ballot
Presidential Primary Election
May 14, 2024

BS REP 18
008-001

State of Maryland, St. Mary's County
Republican Ballot

Instructions

Making Selections



Fill in the oval to the left of the name of your choice. You must blacken the oval completely, and do not make any marks outside of the oval. You do not have to vote in every race.



Do not cross out or erase, or your vote may not count. If you make a mistake or a stray mark, you may ask for a new ballot.

President of the United States

Vote for 1

- Nikki R. Haley
- Donald J. Trump

U.S. Senator

Vote for 1

- Moe H. Barakat
- Chris Chaffee
- Robin Ficker
- Lorie R. Friend
- Larry Hogan
- John A. Myrick
- Laban Y. Seyoum

Representative in Congress District 5

Vote for 1

- Michelle Talkington
Unopposed

Judge of the Circuit Court Circuit 7

Vote for 1

- Sue Ann Armitage
- Amy Lorenzini

Delegates to the Republican National Convention District 5

Vote for up to 3

- Deena B. Fisher
(Trump)
- Dirk Haire
(Trump)
- J. T. Mastranadi
(Trump)
- Deb Rey
- Crystal Michelle Zorbaugh
(Haley)

Alternate Delegates to the Republican National Convention District 5

Vote for up to 3

- James Emerson Ashburn
(Trump)
- Jennifer Hayden Boyd
(Trump)
- Daniel Paul Creighton
(Haley)
- Brendan D. O'Leary
(Haley)
- Robert Tyler Seawell
(Haley)
- Jason Trott
(Trump)

Board of Education At Large

Vote for 1

Non-Partisan Contest

Candidates in this contest may or may not be affiliated with any political party

- Brandie M. Edelen
- Josh Guy
- Deforest Rathbone
- Angela M. Wathen

Board of Education District 2

Vote for 1

Non-Partisan Contest

Candidates in this contest may or may not be affiliated with any political party

- Cathy Allen
- Elena Brewer
- Anthony Lotierzo

Vote Both Sides



**Board of Education
District 4**

Vote for 1

Non-Partisan Contest

**Candidates in this contest may or may not
be affiliated with any political party**

Charles L. V. Carrington

David C. Drys

Mary M. Washington

End of Ballot



Official Ballot
Presidential Primary Election
May 14, 2024

BS REP 19
008-002

State of Maryland, St. Mary's County
Republican Ballot

Instructions

Making Selections



Fill in the oval to the left of the name of your choice. You must blacken the oval completely, and do not make any marks outside of the oval. You do not have to vote in every race.



Do not cross out or erase, or your vote may not count. If you make a mistake or a stray mark, you may ask for a new ballot.

President of the United States

Vote for 1

- Nikki R. Haley
- Donald J. Trump

U.S. Senator

Vote for 1

- Moe H. Barakat
- Chris Chaffee
- Robin Ficker
- Lorie R. Friend
- Larry Hogan
- John A. Myrick
- Laban Y. Seyoum

Representative in Congress District 5

Vote for 1

- Michelle Talkington
Unopposed

Judge of the Circuit Court Circuit 7

Vote for 1

- Sue Ann Armitage
- Amy Lorenzini

Delegates to the Republican National Convention District 5

Vote for up to 3

- Deena B. Fisher
(Trump)
- Dirk Haire
(Trump)
- J. T. Mastranadi
(Trump)
- Deb Rey
- Crystal Michelle Zorbaugh
(Haley)

Alternate Delegates to the Republican National Convention District 5

Vote for up to 3

- James Emerson Ashburn
(Trump)
- Jennifer Hayden Boyd
(Trump)
- Daniel Paul Creighton
(Haley)
- Brendan D. O'Leary
(Haley)
- Robert Tyler Seawell
(Haley)
- Jason Trott
(Trump)

Board of Education At Large

Vote for 1

Non-Partisan Contest

Candidates in this contest may or may not be affiliated with any political party

- Brandie M. Edelen
- Josh Guy
- Deforest Rathbone
- Angela M. Wathen

Board of Education District 2

Vote for 1

Non-Partisan Contest

Candidates in this contest may or may not be affiliated with any political party

- Cathy Allen
- Elena Brewer
- Anthony Lotierzo

Vote Both Sides



**Board of Education
District 4**

Vote for 1

Non-Partisan Contest

**Candidates in this contest may or may not
be affiliated with any political party**

Charles L. V. Carrington

David C. Drys

Mary M. Washington

End of Ballot



Official Ballot
Presidential Primary Election
May 14, 2024

BS REP 20
008-003

State of Maryland, St. Mary's County
Republican Ballot

Instructions

Making Selections



Fill in the oval to the left of the name of your choice. You must blacken the oval completely, and do not make any marks outside of the oval. You do not have to vote in every race.



Do not cross out or erase, or your vote may not count. If you make a mistake or a stray mark, you may ask for a new ballot.

President of the United States

Vote for 1

- Nikki R. Haley
- Donald J. Trump

U.S. Senator

Vote for 1

- Moe H. Barakat
- Chris Chaffee
- Robin Ficker
- Lorie R. Friend
- Larry Hogan
- John A. Myrick
- Laban Y. Seyoum

Representative in Congress District 5

Vote for 1

- Michelle Talkington
Unopposed

Judge of the Circuit Court Circuit 7

Vote for 1

- Sue Ann Armitage
- Amy Lorenzini

Delegates to the Republican National Convention District 5

Vote for up to 3

- Deena B. Fisher
(Trump)
- Dirk Haire
(Trump)
- J. T. Mastranadi
(Trump)
- Deb Rey
- Crystal Michelle Zorbaugh
(Haley)

Alternate Delegates to the Republican National Convention District 5

Vote for up to 3

- James Emerson Ashburn
(Trump)
- Jennifer Hayden Boyd
(Trump)
- Daniel Paul Creighton
(Haley)
- Brendan D. O'Leary
(Haley)
- Robert Tyler Seawell
(Haley)
- Jason Trott
(Trump)

Board of Education At Large

Vote for 1

Non-Partisan Contest

Candidates in this contest may or may not be affiliated with any political party

- Brandie M. Edelen
- Josh Guy
- Deforest Rathbone
- Angela M. Wathen

Board of Education District 2

Vote for 1

Non-Partisan Contest

Candidates in this contest may or may not be affiliated with any political party

- Cathy Allen
- Elena Brewer
- Anthony Lotierzo

Vote Both Sides



**Board of Education
District 4**

Vote for 1

Non-Partisan Contest

**Candidates in this contest may or may not
be affiliated with any political party**

Charles L. V. Carrington

David C. Drys

Mary M. Washington

End of Ballot



Official Ballot
Presidential Primary Election
May 14, 2024

BS REP 21
008-004

State of Maryland, St. Mary's County
Republican Ballot

Instructions

Making Selections

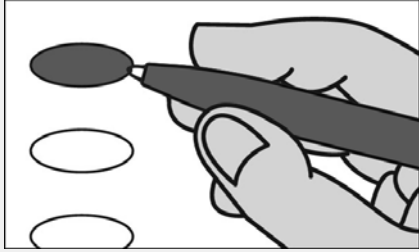

Fill in the oval to the left of the name of your choice. You must blacken the oval completely, and do not make any marks outside of the oval. You do not have to vote in every race.



Do not cross out or erase, or your vote may not count. If you make a mistake or a stray mark, you may ask for a new ballot.

President of the United States

Vote for 1

- Nikki R. Haley
- Donald J. Trump

U.S. Senator

Vote for 1

- Moe H. Barakat
- Chris Chaffee
- Robin Ficker
- Lorie R. Friend
- Larry Hogan
- John A. Myrick
- Laban Y. Seyoum

Representative in Congress District 5

Vote for 1

- Michelle Talkington
Unopposed

Judge of the Circuit Court Circuit 7

Vote for 1

- Sue Ann Armitage
- Amy Lorenzini

Delegates to the Republican National Convention District 5

Vote for up to 3

- Deena B. Fisher
(Trump)
- Dirk Haire
(Trump)
- J. T. Mastranadi
(Trump)
- Deb Rey
- Crystal Michelle Zorbaugh
(Haley)

Alternate Delegates to the Republican National Convention District 5

Vote for up to 3

- James Emerson Ashburn
(Trump)
- Jennifer Hayden Boyd
(Trump)
- Daniel Paul Creighton
(Haley)
- Brendan D. O'Leary
(Haley)
- Robert Tyler Seawell
(Haley)
- Jason Trott
(Trump)

Board of Education At Large

Vote for 1

Non-Partisan Contest
Candidates in this contest may or may not be affiliated with any political party

- Brandie M. Edelen
- Josh Guy
- Deforest Rathbone
- Angela M. Wathen

Board of Education District 2

Vote for 1

Non-Partisan Contest
Candidates in this contest may or may not be affiliated with any political party

- Cathy Allen
- Elena Brewer
- Anthony Lotierzo

Vote Both Sides



**Board of Education
District 4**

Vote for 1

Non-Partisan Contest

**Candidates in this contest may or may not
be affiliated with any political party**

Charles L. V. Carrington

David C. Drys

Mary M. Washington

End of Ballot



Official Ballot
Presidential Primary Election
May 14, 2024

BS REP 22
008-005

State of Maryland, St. Mary's County
Republican Ballot

Instructions

Making Selections

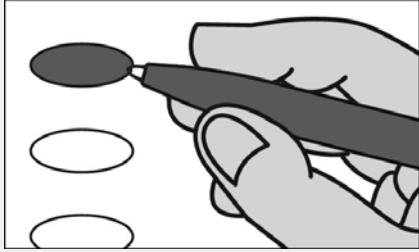

Fill in the oval to the left of the name of your choice. You must blacken the oval completely, and do not make any marks outside of the oval. You do not have to vote in every race.



Do not cross out or erase, or your vote may not count. If you make a mistake or a stray mark, you may ask for a new ballot.

President of the United States

Vote for 1

- Nikki R. Haley
- Donald J. Trump

U.S. Senator

Vote for 1

- Moe H. Barakat
- Chris Chaffee
- Robin Ficker
- Lorie R. Friend
- Larry Hogan
- John A. Myrick
- Laban Y. Seyoum

Representative in Congress District 5

Vote for 1

- Michelle Talkington
Unopposed

Judge of the Circuit Court Circuit 7

Vote for 1

- Sue Ann Armitage
- Amy Lorenzini

Delegates to the Republican National Convention District 5

Vote for up to 3

- Deena B. Fisher
(Trump)
- Dirk Haire
(Trump)
- J. T. Mastranadi
(Trump)
- Deb Rey
- Crystal Michelle Zorbaugh
(Haley)

Alternate Delegates to the Republican National Convention District 5

Vote for up to 3

- James Emerson Ashburn
(Trump)
- Jennifer Hayden Boyd
(Trump)
- Daniel Paul Creighton
(Haley)
- Brendan D. O'Leary
(Haley)
- Robert Tyler Seawell
(Haley)
- Jason Trott
(Trump)

Board of Education At Large

Vote for 1

Non-Partisan Contest

Candidates in this contest may or may not be affiliated with any political party

- Brandie M. Edelen
- Josh Guy
- Deforest Rathbone
- Angela M. Wathen

Board of Education District 2

Vote for 1

Non-Partisan Contest

Candidates in this contest may or may not be affiliated with any political party

- Cathy Allen
- Elena Brewer
- Anthony Lotierzo

Vote Both Sides



**Board of Education
District 4**

Vote for 1

Non-Partisan Contest

**Candidates in this contest may or may not
be affiliated with any political party**

Charles L. V. Carrington

David C. Drys

Mary M. Washington

End of Ballot



Official Ballot
Presidential Primary Election
May 14, 2024

BS REP 23
008-006

State of Maryland, St. Mary's County
Republican Ballot

Instructions

Making Selections



Fill in the oval to the left of the name of your choice. You must blacken the oval completely, and do not make any marks outside of the oval. You do not have to vote in every race.



Do not cross out or erase, or your vote may not count. If you make a mistake or a stray mark, you may ask for a new ballot.

President of the United States

Vote for 1

- Nikki R. Haley
- Donald J. Trump

U.S. Senator

Vote for 1

- Moe H. Barakat
- Chris Chaffee
- Robin Ficker
- Lorie R. Friend
- Larry Hogan
- John A. Myrick
- Laban Y. Seyoum

Representative in Congress District 5

Vote for 1

- Michelle Talkington
Unopposed

Judge of the Circuit Court Circuit 7

Vote for 1

- Sue Ann Armitage
- Amy Lorenzini

Delegates to the Republican National Convention District 5

Vote for up to 3

- Deena B. Fisher
(Trump)
- Dirk Haire
(Trump)
- J. T. Mastranadi
(Trump)
- Deb Rey
- Crystal Michelle Zorbaugh
(Haley)

Alternate Delegates to the Republican National Convention District 5

Vote for up to 3

- James Emerson Ashburn
(Trump)
- Jennifer Hayden Boyd
(Trump)
- Daniel Paul Creighton
(Haley)
- Brendan D. O'Leary
(Haley)
- Robert Tyler Seawell
(Haley)
- Jason Trott
(Trump)

Board of Education At Large

Vote for 1

Non-Partisan Contest

Candidates in this contest may or may not be affiliated with any political party

- Brandie M. Edelen
- Josh Guy
- Deforest Rathbone
- Angela M. Wathen

Board of Education District 2

Vote for 1

Non-Partisan Contest

Candidates in this contest may or may not be affiliated with any political party

- Cathy Allen
- Elena Brewer
- Anthony Lotierzo

Vote Both Sides



**Board of Education
District 4**

Vote for 1

Non-Partisan Contest

**Candidates in this contest may or may not
be affiliated with any political party**

Charles L. V. Carrington

David C. Drys

Mary M. Washington

End of Ballot



Official Ballot
Presidential Primary Election
May 14, 2024

BS REP 24
008-007

State of Maryland, St. Mary's County
Republican Ballot

Instructions

Making Selections



Fill in the oval to the left of the name of your choice. You must blacken the oval completely, and do not make any marks outside of the oval. You do not have to vote in every race.



Do not cross out or erase, or your vote may not count. If you make a mistake or a stray mark, you may ask for a new ballot.

President of the United States

Vote for 1

- Nikki R. Haley
- Donald J. Trump

U.S. Senator

Vote for 1

- Moe H. Barakat
- Chris Chaffee
- Robin Ficker
- Lorie R. Friend
- Larry Hogan
- John A. Myrick
- Laban Y. Seyoum

Representative in Congress District 5

Vote for 1

- Michelle Talkington
Unopposed

Judge of the Circuit Court Circuit 7

Vote for 1

- Sue Ann Armitage
- Amy Lorenzini

Delegates to the Republican National Convention District 5

Vote for up to 3

- Deena B. Fisher
(Trump)
- Dirk Haire
(Trump)
- J. T. Mastranadi
(Trump)
- Deb Rey
- Crystal Michelle Zorbaugh
(Haley)

Alternate Delegates to the Republican National Convention District 5

Vote for up to 3

- James Emerson Ashburn
(Trump)
- Jennifer Hayden Boyd
(Trump)
- Daniel Paul Creighton
(Haley)
- Brendan D. O'Leary
(Haley)
- Robert Tyler Seawell
(Haley)
- Jason Trott
(Trump)

Board of Education At Large

Vote for 1

Non-Partisan Contest

Candidates in this contest may or may not be affiliated with any political party

- Brandie M. Edelen
- Josh Guy
- Deforest Rathbone
- Angela M. Wathen

Board of Education District 2

Vote for 1

Non-Partisan Contest

Candidates in this contest may or may not be affiliated with any political party

- Cathy Allen
- Elena Brewer
- Anthony Lotierzo

Vote Both Sides



**Board of Education
District 4**

Vote for 1

Non-Partisan Contest

**Candidates in this contest may or may not
be affiliated with any political party**

Charles L. V. Carrington

David C. Drys

Mary M. Washington

End of Ballot



Official Ballot
Presidential Primary Election
May 14, 2024

BS REP 25
008-008

State of Maryland, St. Mary's County
Republican Ballot

Instructions

Making Selections



Fill in the oval to the left of the name of your choice. You must blacken the oval completely, and do not make any marks outside of the oval. You do not have to vote in every race.



Do not cross out or erase, or your vote may not count. If you make a mistake or a stray mark, you may ask for a new ballot.

President of the United States

Vote for 1

- Nikki R. Haley
- Donald J. Trump

U.S. Senator

Vote for 1

- Moe H. Barakat
- Chris Chaffee
- Robin Ficker
- Lorie R. Friend
- Larry Hogan
- John A. Myrick
- Laban Y. Seyoum

Representative in Congress District 5

Vote for 1

- Michelle Talkington
Unopposed

Judge of the Circuit Court Circuit 7

Vote for 1

- Sue Ann Armitage
- Amy Lorenzini

Delegates to the Republican National Convention District 5

Vote for up to 3

- Deena B. Fisher
(Trump)
- Dirk Haire
(Trump)
- J. T. Mastranadi
(Trump)
- Deb Rey
- Crystal Michelle Zorbaugh
(Haley)

Alternate Delegates to the Republican National Convention District 5

Vote for up to 3

- James Emerson Ashburn
(Trump)
- Jennifer Hayden Boyd
(Trump)
- Daniel Paul Creighton
(Haley)
- Brendan D. O'Leary
(Haley)
- Robert Tyler Seawell
(Haley)
- Jason Trott
(Trump)

Board of Education At Large

Vote for 1

Non-Partisan Contest

Candidates in this contest may or may not be affiliated with any political party

- Brandie M. Edelen
- Josh Guy
- Deforest Rathbone
- Angela M. Wathen

Board of Education District 2

Vote for 1

Non-Partisan Contest

Candidates in this contest may or may not be affiliated with any political party

- Cathy Allen
- Elena Brewer
- Anthony Lotierzo

Vote Both Sides



**Board of Education
District 4**

Vote for 1

Non-Partisan Contest

**Candidates in this contest may or may not
be affiliated with any political party**

Charles L. V. Carrington

David C. Drys

Mary M. Washington

End of Ballot



Official Ballot
Presidential Primary Election
May 14, 2024

BS REP 26
008-009

State of Maryland, St. Mary's County
Republican Ballot

Instructions

Making Selections



Fill in the oval to the left of the name of your choice. You must blacken the oval completely, and do not make any marks outside of the oval. You do not have to vote in every race.



Do not cross out or erase, or your vote may not count. If you make a mistake or a stray mark, you may ask for a new ballot.

President of the United States

Vote for 1

- Nikki R. Haley
- Donald J. Trump

U.S. Senator

Vote for 1

- Moe H. Barakat
- Chris Chaffee
- Robin Ficker
- Lorie R. Friend
- Larry Hogan
- John A. Myrick
- Laban Y. Seyoum

Representative in Congress District 5

Vote for 1

- Michelle Talkington
Unopposed

Judge of the Circuit Court Circuit 7

Vote for 1

- Sue Ann Armitage
- Amy Lorenzini

Delegates to the Republican National Convention District 5

Vote for up to 3

- Deena B. Fisher
(Trump)
- Dirk Haire
(Trump)
- J. T. Mastranadi
(Trump)
- Deb Rey
- Crystal Michelle Zorbaugh
(Haley)

Alternate Delegates to the Republican National Convention District 5

Vote for up to 3

- James Emerson Ashburn
(Trump)
- Jennifer Hayden Boyd
(Trump)
- Daniel Paul Creighton
(Haley)
- Brendan D. O'Leary
(Haley)
- Robert Tyler Seawell
(Haley)
- Jason Trott
(Trump)

Board of Education At Large

Vote for 1

Non-Partisan Contest

Candidates in this contest may or may not be affiliated with any political party

- Brandie M. Edelen
- Josh Guy
- Deforest Rathbone
- Angela M. Wathen

Board of Education District 2

Vote for 1

Non-Partisan Contest

Candidates in this contest may or may not be affiliated with any political party

- Cathy Allen
- Elena Brewer
- Anthony Lotierzo

Vote Both Sides



**Board of Education
District 4**

Vote for 1

Non-Partisan Contest

**Candidates in this contest may or may not
be affiliated with any political party**

Charles L. V. Carrington

David C. Drys

Mary M. Washington

End of Ballot



Official Ballot
Presidential Primary Election
May 14, 2024

BS REP 27
008-010

State of Maryland, St. Mary's County
Republican Ballot

Instructions

Making Selections



Fill in the oval to the left of the name of your choice. You must blacken the oval completely, and do not make any marks outside of the oval. You do not have to vote in every race.



Do not cross out or erase, or your vote may not count. If you make a mistake or a stray mark, you may ask for a new ballot.

President of the United States

Vote for 1

- Nikki R. Haley
- Donald J. Trump

U.S. Senator

Vote for 1

- Moe H. Barakat
- Chris Chaffee
- Robin Ficker
- Lorie R. Friend
- Larry Hogan
- John A. Myrick
- Laban Y. Seyoum

Representative in Congress District 5

Vote for 1

- Michelle Talkington
Unopposed

Judge of the Circuit Court Circuit 7

Vote for 1

- Sue Ann Armitage
- Amy Lorenzini

Delegates to the Republican National Convention District 5

Vote for up to 3

- Deena B. Fisher
(Trump)
- Dirk Haire
(Trump)
- J. T. Mastranadi
(Trump)
- Deb Rey
- Crystal Michelle Zorbaugh
(Haley)

Alternate Delegates to the Republican National Convention District 5

Vote for up to 3

- James Emerson Ashburn
(Trump)
- Jennifer Hayden Boyd
(Trump)
- Daniel Paul Creighton
(Haley)
- Brendan D. O'Leary
(Haley)
- Robert Tyler Seawell
(Haley)
- Jason Trott
(Trump)

Board of Education At Large

Vote for 1

Non-Partisan Contest

Candidates in this contest may or may not be affiliated with any political party

- Brandie M. Edelen
- Josh Guy
- Deforest Rathbone
- Angela M. Wathen

Board of Education District 2

Vote for 1

Non-Partisan Contest

Candidates in this contest may or may not be affiliated with any political party

- Cathy Allen
- Elena Brewer
- Anthony Lotierzo

Vote Both Sides



**Board of Education
District 4**

Vote for 1

Non-Partisan Contest

**Candidates in this contest may or may not
be affiliated with any political party**

Charles L. V. Carrington

David C. Drys

Mary M. Washington

End of Ballot



Official Ballot
Presidential Primary Election
May 14, 2024

BS REP 28
009-001

State of Maryland, St. Mary's County
Republican Ballot

Instructions

Making Selections



Fill in the oval to the left of the name of your choice. You must blacken the oval completely, and do not make any marks outside of the oval. You do not have to vote in every race.



Do not cross out or erase, or your vote may not count. If you make a mistake or a stray mark, you may ask for a new ballot.

President of the United States

Vote for 1

- Nikki R. Haley
- Donald J. Trump

U.S. Senator

Vote for 1

- Moe H. Barakat
- Chris Chaffee
- Robin Ficker
- Lorie R. Friend
- Larry Hogan
- John A. Myrick
- Laban Y. Seyoum

Representative in Congress District 5

Vote for 1

- Michelle Talkington
Unopposed

Judge of the Circuit Court Circuit 7

Vote for 1

- Sue Ann Armitage
- Amy Lorenzini

Delegates to the Republican National Convention District 5

Vote for up to 3

- Deena B. Fisher
(Trump)
- Dirk Haire
(Trump)
- J. T. Mastranadi
(Trump)
- Deb Rey
- Crystal Michelle Zorbaugh
(Haley)

Alternate Delegates to the Republican National Convention District 5

Vote for up to 3

- James Emerson Ashburn
(Trump)
- Jennifer Hayden Boyd
(Trump)
- Daniel Paul Creighton
(Haley)
- Brendan D. O'Leary
(Haley)
- Robert Tyler Seawell
(Haley)
- Jason Trott
(Trump)

Board of Education At Large

Vote for 1

Non-Partisan Contest

Candidates in this contest may or may not be affiliated with any political party

- Brandie M. Edelen
- Josh Guy
- Deforest Rathbone
- Angela M. Wathen

Board of Education District 2

Vote for 1

Non-Partisan Contest

Candidates in this contest may or may not be affiliated with any political party

- Cathy Allen
- Elena Brewer
- Anthony Lotierzo

Vote Both Sides



**Board of Education
District 4**

Vote for 1

Non-Partisan Contest

**Candidates in this contest may or may not
be affiliated with any political party**

Charles L. V. Carrington

David C. Drys

Mary M. Washington

End of Ballot



Official Ballot
Presidential Primary Election
May 14, 2024

BS NON 1
001-001

State of Maryland, St. Mary's County
Non-Partisan Ballot

Instructions

Making Selections

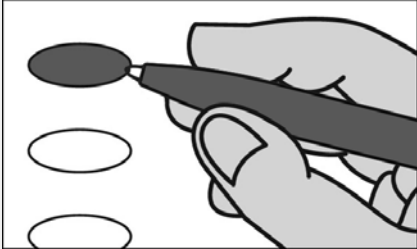

Fill in the oval to the left of the name of your choice. You must blacken the oval completely, and do not make any marks outside of the oval. You do not have to vote in every race.



Do not cross out or erase, or your vote may not count. If you make a mistake or a stray mark, you may ask for a new ballot.

**Board of Education At Large
Vote for 1**

**Non-Partisan Contest
Candidates in this contest
may or may not be affiliated
with any political party**

- Brandie M. Edelen
- Josh Guy
- Deforest Rathbone
- Angela M. Wathen

**Board of Education
District 2
Vote for 1**

**Non-Partisan Contest
Candidates in this contest
may or may not be affiliated
with any political party**

- Cathy Allen
- Elena Brewer
- Anthony Lotierzo

**Board of Education
District 4
Vote for 1**

**Non-Partisan Contest
Candidates in this contest
may or may not be affiliated
with any political party**

- Charles L. V. Carrington
- David C. Drys
- Mary M. Washington

End of Ballot





**Official Ballot
Presidential Primary Election
May 14, 2024**

**BS NON 2
001-002**

**State of Maryland, St. Mary's County
Non-Partisan Ballot**

Instructions

Making Selections

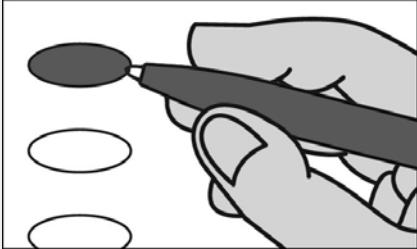

Fill in the oval to the left of the name of your choice. You must blacken the oval completely, and do not make any marks outside of the oval. You do not have to vote in every race.



Do not cross out or erase, or your vote may not count. If you make a mistake or a stray mark, you may ask for a new ballot.

**Board of Education At Large
Vote for 1
Non-Partisan Contest
Candidates in this contest may or may not be affiliated with any political party**

- Brandie M. Edelen
- Josh Guy
- Deforest Rathbone
- Angela M. Wathen

**Board of Education District 2
Vote for 1
Non-Partisan Contest
Candidates in this contest may or may not be affiliated with any political party**

- Cathy Allen
- Elena Brewer
- Anthony Lotierzo

**Board of Education District 4
Vote for 1
Non-Partisan Contest
Candidates in this contest may or may not be affiliated with any political party**

- Charles L. V. Carrington
- David C. Drys
- Mary M. Washington

End of Ballot





Official Ballot
Presidential Primary Election
May 14, 2024

BS NON 3
002-001

State of Maryland, St. Mary's County
Non-Partisan Ballot

Instructions

Making Selections

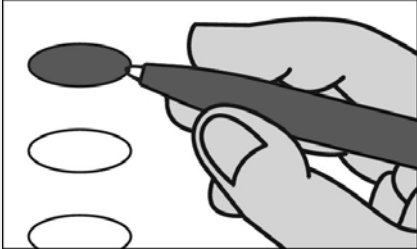

Fill in the oval to the left of the name of your choice. You must blacken the oval completely, and do not make any marks outside of the oval. You do not have to vote in every race.



Do not cross out or erase, or your vote may not count. If you make a mistake or a stray mark, you may ask for a new ballot.

**Board of Education At Large
Vote for 1**

**Non-Partisan Contest
Candidates in this contest
may or may not be affiliated
with any political party**

- Brandie M. Edelen
- Josh Guy
- Deforest Rathbone
- Angela M. Wathen

**Board of Education
District 2
Vote for 1**

**Non-Partisan Contest
Candidates in this contest
may or may not be affiliated
with any political party**

- Cathy Allen
- Elena Brewer
- Anthony Lotierzo

**Board of Education
District 4
Vote for 1**

**Non-Partisan Contest
Candidates in this contest
may or may not be affiliated
with any political party**

- Charles L. V. Carrington
- David C. Drys
- Mary M. Washington

End of Ballot





Official Ballot
Presidential Primary Election
May 14, 2024

BS NON 4
003-001

State of Maryland, St. Mary's County
Non-Partisan Ballot

Instructions

Making Selections

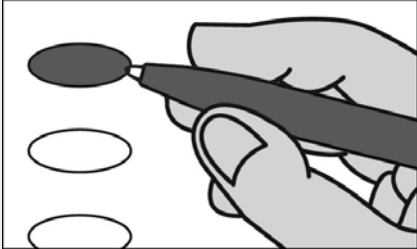

Fill in the oval to the left of the name of your choice. You must blacken the oval completely, and do not make any marks outside of the oval. You do not have to vote in every race.



Do not cross out or erase, or your vote may not count. If you make a mistake or a stray mark, you may ask for a new ballot.

Board of Education At Large
Vote for 1
Non-Partisan Contest
Candidates in this contest may or may not be affiliated with any political party

- Brandie M. Edelen
- Josh Guy
- Deforest Rathbone
- Angela M. Wathen

Board of Education District 2
Vote for 1
Non-Partisan Contest
Candidates in this contest may or may not be affiliated with any political party

- Cathy Allen
- Elena Brewer
- Anthony Lotierzo

Board of Education District 4
Vote for 1
Non-Partisan Contest
Candidates in this contest may or may not be affiliated with any political party

- Charles L. V. Carrington
- David C. Drys
- Mary M. Washington

End of Ballot





Official Ballot
Presidential Primary Election
May 14, 2024

BS NON 5
003-002

State of Maryland, St. Mary's County
Non-Partisan Ballot

Instructions

Making Selections

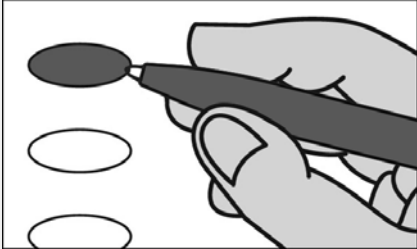

Fill in the oval to the left of the name of your choice. You must blacken the oval completely, and do not make any marks outside of the oval. You do not have to vote in every race.



Do not cross out or erase, or your vote may not count. If you make a mistake or a stray mark, you may ask for a new ballot.

Board of Education At Large
Vote for 1

Non-Partisan Contest
Candidates in this contest may or may not be affiliated with any political party

- Brandie M. Edelen
- Josh Guy
- Deforest Rathbone
- Angela M. Wathen

Board of Education District 2
Vote for 1

Non-Partisan Contest
Candidates in this contest may or may not be affiliated with any political party

- Cathy Allen
- Elena Brewer
- Anthony Lotierzo

Board of Education District 4
Vote for 1

Non-Partisan Contest
Candidates in this contest may or may not be affiliated with any political party

- Charles L. V. Carrington
- David C. Drys
- Mary M. Washington

End of Ballot





Official Ballot
Presidential Primary Election
May 14, 2024

BS NON 6
003-003

State of Maryland, St. Mary's County
Non-Partisan Ballot

Instructions

Making Selections

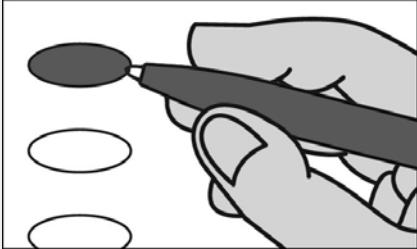

Fill in the oval to the left of the name of your choice. You must blacken the oval completely, and do not make any marks outside of the oval. You do not have to vote in every race.



Do not cross out or erase, or your vote may not count. If you make a mistake or a stray mark, you may ask for a new ballot.

Board of Education At Large
Vote for 1
Non-Partisan Contest
Candidates in this contest may or may not be affiliated with any political party

Brandie M. Edelen

Josh Guy

Deforest Rathbone

Angela M. Wathen

Board of Education District 2
Vote for 1
Non-Partisan Contest
Candidates in this contest may or may not be affiliated with any political party

Cathy Allen

Elena Brewer

Anthony Lotierzo

Board of Education District 4
Vote for 1
Non-Partisan Contest
Candidates in this contest may or may not be affiliated with any political party

Charles L. V. Carrington

David C. Drys

Mary M. Washington

End of Ballot





Official Ballot
Presidential Primary Election
May 14, 2024

BS NON 7
003-004

State of Maryland, St. Mary's County
Non-Partisan Ballot

Instructions

Making Selections

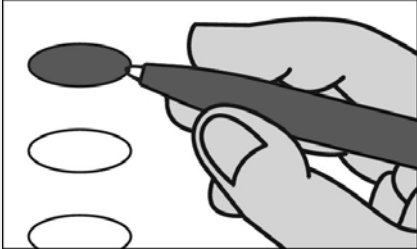

Fill in the oval to the left of the name of your choice. You must blacken the oval completely, and do not make any marks outside of the oval. You do not have to vote in every race.



Do not cross out or erase, or your vote may not count. If you make a mistake or a stray mark, you may ask for a new ballot.

Board of Education At Large
Vote for 1
Non-Partisan Contest
Candidates in this contest may or may not be affiliated with any political party

- Brandie M. Edelen
- Josh Guy
- Deforest Rathbone
- Angela M. Wathen

Board of Education District 2
Vote for 1
Non-Partisan Contest
Candidates in this contest may or may not be affiliated with any political party

- Cathy Allen
- Elena Brewer
- Anthony Lotierzo

Board of Education District 4
Vote for 1
Non-Partisan Contest
Candidates in this contest may or may not be affiliated with any political party

- Charles L. V. Carrington
- David C. Drys
- Mary M. Washington

End of Ballot





Official Ballot
Presidential Primary Election
May 14, 2024

BS NON 8
003-005

State of Maryland, St. Mary's County
Non-Partisan Ballot

Instructions

Making Selections

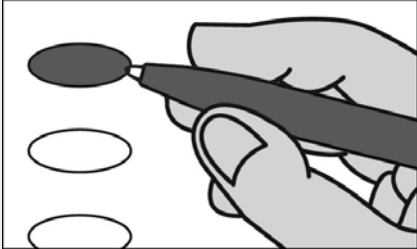

Fill in the oval to the left of the name of your choice. You must blacken the oval completely, and do not make any marks outside of the oval. You do not have to vote in every race.



Do not cross out or erase, or your vote may not count. If you make a mistake or a stray mark, you may ask for a new ballot.

Board of Education At Large
Vote for 1
Non-Partisan Contest
Candidates in this contest may or may not be affiliated with any political party

- Brandie M. Edelen
- Josh Guy
- Deforest Rathbone
- Angela M. Wathen

Board of Education District 2
Vote for 1
Non-Partisan Contest
Candidates in this contest may or may not be affiliated with any political party

- Cathy Allen
- Elena Brewer
- Anthony Lotierzo

Board of Education District 4
Vote for 1
Non-Partisan Contest
Candidates in this contest may or may not be affiliated with any political party

- Charles L. V. Carrington
- David C. Drys
- Mary M. Washington

End of Ballot





Official Ballot
Presidential Primary Election
May 14, 2024

BS NON 9
003-006

State of Maryland, St. Mary's County
Non-Partisan Ballot

Instructions

Making Selections

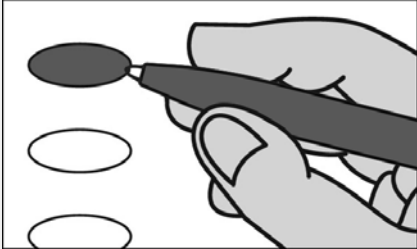

Fill in the oval to the left of the name of your choice. You must blacken the oval completely, and do not make any marks outside of the oval. You do not have to vote in every race.



Do not cross out or erase, or your vote may not count. If you make a mistake or a stray mark, you may ask for a new ballot.

Board of Education At Large
Vote for 1
Non-Partisan Contest
Candidates in this contest may or may not be affiliated with any political party

- Brandie M. Edelen
- Josh Guy
- Deforest Rathbone
- Angela M. Wathen

Board of Education District 2
Vote for 1
Non-Partisan Contest
Candidates in this contest may or may not be affiliated with any political party

- Cathy Allen
- Elena Brewer
- Anthony Lotierzo

Board of Education District 4
Vote for 1
Non-Partisan Contest
Candidates in this contest may or may not be affiliated with any political party

- Charles L. V. Carrington
- David C. Drys
- Mary M. Washington

End of Ballot





Official Ballot
Presidential Primary Election
May 14, 2024

BS NON 10
003-007

State of Maryland, St. Mary's County
Non-Partisan Ballot

Instructions

Making Selections

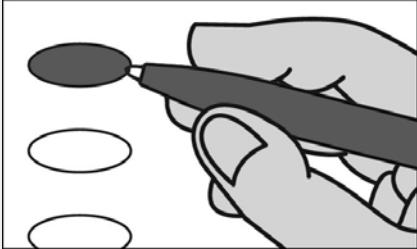

Fill in the oval to the left of the name of your choice. You must blacken the oval completely, and do not make any marks outside of the oval. You do not have to vote in every race.



Do not cross out or erase, or your vote may not count. If you make a mistake or a stray mark, you may ask for a new ballot.

Board of Education At Large
Vote for 1
Non-Partisan Contest
Candidates in this contest may or may not be affiliated with any political party

Brandie M. Edelen

Josh Guy

Deforest Rathbone

Angela M. Wathen

Board of Education District 2
Vote for 1
Non-Partisan Contest
Candidates in this contest may or may not be affiliated with any political party

Cathy Allen

Elena Brewer

Anthony Lotierzo

Board of Education District 4
Vote for 1
Non-Partisan Contest
Candidates in this contest may or may not be affiliated with any political party

Charles L. V. Carrington

David C. Drys

Mary M. Washington

End of Ballot





Official Ballot
Presidential Primary Election
May 14, 2024

BS NON 11
004-001

State of Maryland, St. Mary's County
Non-Partisan Ballot

Instructions

Making Selections

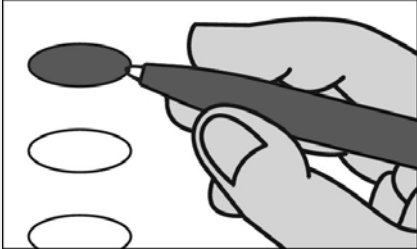

Fill in the oval to the left of the name of your choice. You must blacken the oval completely, and do not make any marks outside of the oval. You do not have to vote in every race.



Do not cross out or erase, or your vote may not count. If you make a mistake or a stray mark, you may ask for a new ballot.

**Board of Education At Large
Vote for 1**

**Non-Partisan Contest
Candidates in this contest
may or may not be affiliated
with any political party**

- Brandie M. Edelen
- Josh Guy
- Deforest Rathbone
- Angela M. Wathen

**Board of Education
District 2
Vote for 1**

**Non-Partisan Contest
Candidates in this contest
may or may not be affiliated
with any political party**

- Cathy Allen
- Elena Brewer
- Anthony Lotierzo

**Board of Education
District 4
Vote for 1**

**Non-Partisan Contest
Candidates in this contest
may or may not be affiliated
with any political party**

- Charles L. V. Carrington
- David C. Drys
- Mary M. Washington

End of Ballot





Official Ballot
Presidential Primary Election
May 14, 2024

BS NON 12
005-001

State of Maryland, St. Mary's County
Non-Partisan Ballot

Instructions

Making Selections

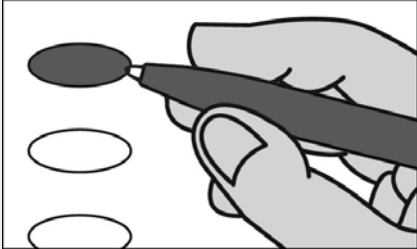

Fill in the oval to the left of the name of your choice. You must blacken the oval completely, and do not make any marks outside of the oval. You do not have to vote in every race.



Do not cross out or erase, or your vote may not count. If you make a mistake or a stray mark, you may ask for a new ballot.

Board of Education At Large
Vote for 1
Non-Partisan Contest
Candidates in this contest may or may not be affiliated with any political party

Brandie M. Edelen

Josh Guy

Deforest Rathbone

Angela M. Wathen

Board of Education District 2
Vote for 1
Non-Partisan Contest
Candidates in this contest may or may not be affiliated with any political party

Cathy Allen

Elena Brewer

Anthony Lotierzo

Board of Education District 4
Vote for 1
Non-Partisan Contest
Candidates in this contest may or may not be affiliated with any political party

Charles L. V. Carrington

David C. Drys

Mary M. Washington

End of Ballot





Official Ballot
Presidential Primary Election
May 14, 2024

BS NON 13
006-001

State of Maryland, St. Mary's County
Non-Partisan Ballot

Instructions

Making Selections

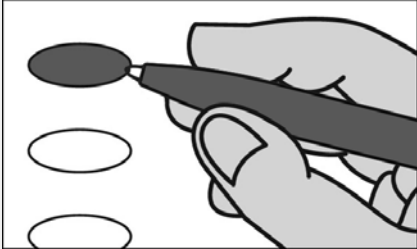

Fill in the oval to the left of the name of your choice. You must blacken the oval completely, and do not make any marks outside of the oval. You do not have to vote in every race.



Do not cross out or erase, or your vote may not count. If you make a mistake or a stray mark, you may ask for a new ballot.

Board of Education At Large
Vote for 1
Non-Partisan Contest
Candidates in this contest may or may not be affiliated with any political party

Brandie M. Edelen

Josh Guy

Deforest Rathbone

Angela M. Wathen

Board of Education District 2
Vote for 1
Non-Partisan Contest
Candidates in this contest may or may not be affiliated with any political party

Cathy Allen

Elena Brewer

Anthony Lotierzo

Board of Education District 4
Vote for 1
Non-Partisan Contest
Candidates in this contest may or may not be affiliated with any political party

Charles L. V. Carrington

David C. Drys

Mary M. Washington

End of Ballot





Official Ballot
Presidential Primary Election
May 14, 2024

BS NON 14
006-002

State of Maryland, St. Mary's County
Non-Partisan Ballot

Instructions

Making Selections

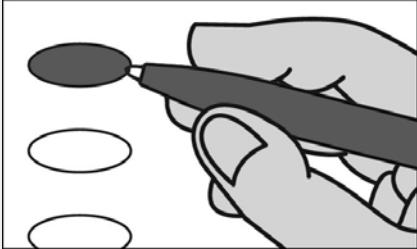

Fill in the oval to the left of the name of your choice. You must blacken the oval completely, and do not make any marks outside of the oval. You do not have to vote in every race.



Do not cross out or erase, or your vote may not count. If you make a mistake or a stray mark, you may ask for a new ballot.

**Board of Education At Large
Vote for 1**

**Non-Partisan Contest
Candidates in this contest
may or may not be affiliated
with any political party**

- Brandie M. Edelen
- Josh Guy
- Deforest Rathbone
- Angela M. Wathen

**Board of Education
District 2
Vote for 1**

**Non-Partisan Contest
Candidates in this contest
may or may not be affiliated
with any political party**

- Cathy Allen
- Elena Brewer
- Anthony Lotierzo

**Board of Education
District 4
Vote for 1**

**Non-Partisan Contest
Candidates in this contest
may or may not be affiliated
with any political party**

- Charles L. V. Carrington
- David C. Drys
- Mary M. Washington

End of Ballot





Official Ballot
Presidential Primary Election
May 14, 2024

BS NON 15
006-003

State of Maryland, St. Mary's County
Non-Partisan Ballot

Instructions

Making Selections



Fill in the oval to the left of the name of your choice. You must blacken the oval completely, and do not make any marks outside of the oval. You do not have to vote in every race.



Do not cross out or erase, or your vote may not count. If you make a mistake or a stray mark, you may ask for a new ballot.

**Board of Education At Large
Vote for 1**

**Non-Partisan Contest
Candidates in this contest
may or may not be affiliated
with any political party**

Brandie M. Edelen

Josh Guy

Deforest Rathbone

Angela M. Wathen

**Board of Education
District 2
Vote for 1**

**Non-Partisan Contest
Candidates in this contest
may or may not be affiliated
with any political party**

Cathy Allen

Elena Brewer

Anthony Lotierzo

**Board of Education
District 4
Vote for 1**

**Non-Partisan Contest
Candidates in this contest
may or may not be affiliated
with any political party**

Charles L. V. Carrington

David C. Drys

Mary M. Washington

End of Ballot





Official Ballot
Presidential Primary Election
May 14, 2024

BS NON 16
006-004

State of Maryland, St. Mary's County
Non-Partisan Ballot

Instructions

Making Selections

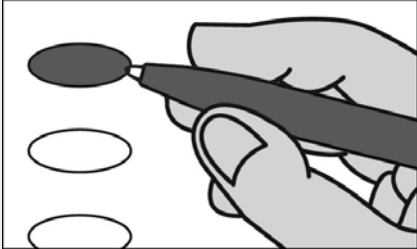

Fill in the oval to the left of the name of your choice. You must blacken the oval completely, and do not make any marks outside of the oval. You do not have to vote in every race.



Do not cross out or erase, or your vote may not count. If you make a mistake or a stray mark, you may ask for a new ballot.

**Board of Education At Large
Vote for 1**

**Non-Partisan Contest
Candidates in this contest
may or may not be affiliated
with any political party**

- Brandie M. Edelen
- Josh Guy
- Deforest Rathbone
- Angela M. Wathen

**Board of Education
District 2
Vote for 1**

**Non-Partisan Contest
Candidates in this contest
may or may not be affiliated
with any political party**

- Cathy Allen
- Elena Brewer
- Anthony Lotierzo

**Board of Education
District 4
Vote for 1**

**Non-Partisan Contest
Candidates in this contest
may or may not be affiliated
with any political party**

- Charles L. V. Carrington
- David C. Drys
- Mary M. Washington

End of Ballot





Official Ballot
Presidential Primary Election
May 14, 2024

BS NON 17
007-001

State of Maryland, St. Mary's County
Non-Partisan Ballot

Instructions

Making Selections

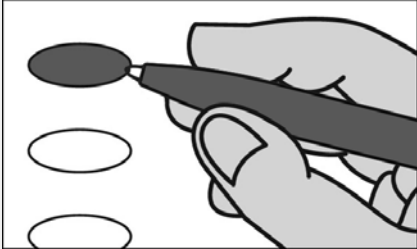

Fill in the oval to the left of the name of your choice. You must blacken the oval completely, and do not make any marks outside of the oval. You do not have to vote in every race.



Do not cross out or erase, or your vote may not count. If you make a mistake or a stray mark, you may ask for a new ballot.

Board of Education At Large
Vote for 1
Non-Partisan Contest
Candidates in this contest may or may not be affiliated with any political party

Brandie M. Edelen

Josh Guy

Deforest Rathbone

Angela M. Wathen

Board of Education District 2
Vote for 1
Non-Partisan Contest
Candidates in this contest may or may not be affiliated with any political party

Cathy Allen

Elena Brewer

Anthony Lotierzo

Board of Education District 4
Vote for 1
Non-Partisan Contest
Candidates in this contest may or may not be affiliated with any political party

Charles L. V. Carrington

David C. Drys

Mary M. Washington

End of Ballot





Official Ballot
Presidential Primary Election
May 14, 2024

BS NON 18
008-001

State of Maryland, St. Mary's County
Non-Partisan Ballot

Instructions

Making Selections

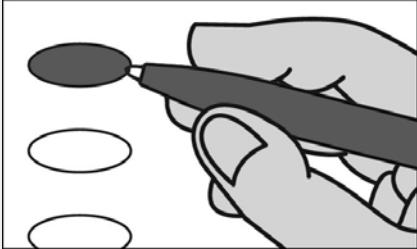

Fill in the oval to the left of the name of your choice. You must blacken the oval completely, and do not make any marks outside of the oval. You do not have to vote in every race.



Do not cross out or erase, or your vote may not count. If you make a mistake or a stray mark, you may ask for a new ballot.

**Board of Education At Large
Vote for 1**

**Non-Partisan Contest
Candidates in this contest
may or may not be affiliated
with any political party**

- Brandie M. Edelen
- Josh Guy
- Deforest Rathbone
- Angela M. Wathen

**Board of Education
District 2
Vote for 1**

**Non-Partisan Contest
Candidates in this contest
may or may not be affiliated
with any political party**

- Cathy Allen
- Elena Brewer
- Anthony Lotierzo

**Board of Education
District 4
Vote for 1**

**Non-Partisan Contest
Candidates in this contest
may or may not be affiliated
with any political party**

- Charles L. V. Carrington
- David C. Drys
- Mary M. Washington

End of Ballot





Official Ballot
Presidential Primary Election
May 14, 2024

BS NON 19
008-002

State of Maryland, St. Mary's County
Non-Partisan Ballot

Instructions

Making Selections

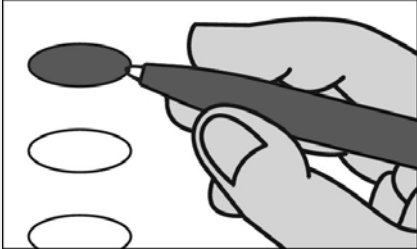

Fill in the oval to the left of the name of your choice. You must blacken the oval completely, and do not make any marks outside of the oval. You do not have to vote in every race.



Do not cross out or erase, or your vote may not count. If you make a mistake or a stray mark, you may ask for a new ballot.

Board of Education At Large
Vote for 1

Non-Partisan Contest
Candidates in this contest may or may not be affiliated with any political party

- Brandie M. Edelen
- Josh Guy
- Deforest Rathbone
- Angela M. Wathen

Board of Education District 2
Vote for 1

Non-Partisan Contest
Candidates in this contest may or may not be affiliated with any political party

- Cathy Allen
- Elena Brewer
- Anthony Lotierzo

Board of Education District 4
Vote for 1

Non-Partisan Contest
Candidates in this contest may or may not be affiliated with any political party

- Charles L. V. Carrington
- David C. Drys
- Mary M. Washington

End of Ballot





Official Ballot
Presidential Primary Election
May 14, 2024

BS NON 20
008-003

State of Maryland, St. Mary's County
Non-Partisan Ballot

Instructions

Making Selections

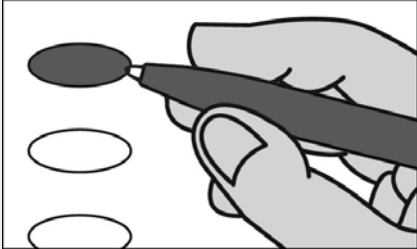

Fill in the oval to the left of the name of your choice. You must blacken the oval completely, and do not make any marks outside of the oval. You do not have to vote in every race.



Do not cross out or erase, or your vote may not count. If you make a mistake or a stray mark, you may ask for a new ballot.

Board of Education At Large
Vote for 1

Non-Partisan Contest
Candidates in this contest may or may not be affiliated with any political party

- Brandie M. Edelen
- Josh Guy
- Deforest Rathbone
- Angela M. Wathen

Board of Education District 2
Vote for 1

Non-Partisan Contest
Candidates in this contest may or may not be affiliated with any political party

- Cathy Allen
- Elena Brewer
- Anthony Lotierzo

Board of Education District 4
Vote for 1

Non-Partisan Contest
Candidates in this contest may or may not be affiliated with any political party

- Charles L. V. Carrington
- David C. Drys
- Mary M. Washington

End of Ballot





Official Ballot
Presidential Primary Election
May 14, 2024

BS NON 21
008-004

State of Maryland, St. Mary's County
Non-Partisan Ballot

Instructions

Making Selections

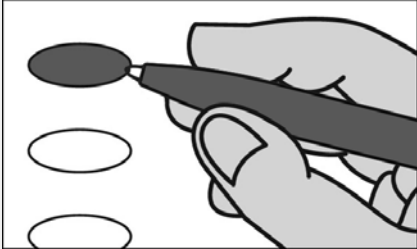

Fill in the oval to the left of the name of your choice. You must blacken the oval completely, and do not make any marks outside of the oval. You do not have to vote in every race.



Do not cross out or erase, or your vote may not count. If you make a mistake or a stray mark, you may ask for a new ballot.

**Board of Education At Large
Vote for 1**

**Non-Partisan Contest
Candidates in this contest
may or may not be affiliated
with any political party**

Brandie M. Edelen

Josh Guy

Deforest Rathbone

Angela M. Wathen

**Board of Education
District 2
Vote for 1**

**Non-Partisan Contest
Candidates in this contest
may or may not be affiliated
with any political party**

Cathy Allen

Elena Brewer

Anthony Lotierzo

**Board of Education
District 4
Vote for 1**

**Non-Partisan Contest
Candidates in this contest
may or may not be affiliated
with any political party**

Charles L. V. Carrington

David C. Drys

Mary M. Washington

End of Ballot





Official Ballot
Presidential Primary Election
May 14, 2024

BS NON 22
008-005

State of Maryland, St. Mary's County
Non-Partisan Ballot

Instructions

Making Selections

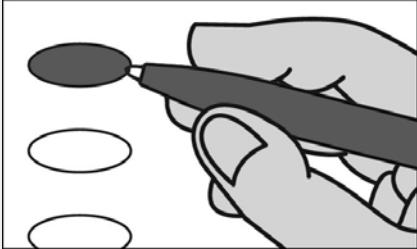

Fill in the oval to the left of the name of your choice. You must blacken the oval completely, and do not make any marks outside of the oval. You do not have to vote in every race.



Do not cross out or erase, or your vote may not count. If you make a mistake or a stray mark, you may ask for a new ballot.

Board of Education At Large
Vote for 1
Non-Partisan Contest
Candidates in this contest may or may not be affiliated with any political party

- Brandie M. Edelen
- Josh Guy
- Deforest Rathbone
- Angela M. Wathen

Board of Education District 2
Vote for 1
Non-Partisan Contest
Candidates in this contest may or may not be affiliated with any political party

- Cathy Allen
- Elena Brewer
- Anthony Lotierzo

Board of Education District 4
Vote for 1
Non-Partisan Contest
Candidates in this contest may or may not be affiliated with any political party

- Charles L. V. Carrington
- David C. Drys
- Mary M. Washington

End of Ballot





Official Ballot
Presidential Primary Election
May 14, 2024

BS NON 23
008-006

State of Maryland, St. Mary's County
Non-Partisan Ballot

Instructions

Making Selections

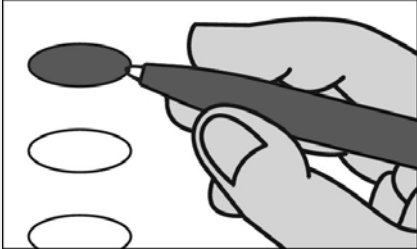

Fill in the oval to the left of the name of your choice. You must blacken the oval completely, and do not make any marks outside of the oval. You do not have to vote in every race.



Do not cross out or erase, or your vote may not count. If you make a mistake or a stray mark, you may ask for a new ballot.

Board of Education At Large
Vote for 1

Non-Partisan Contest
Candidates in this contest may or may not be affiliated with any political party

- Brandie M. Edelen
- Josh Guy
- Deforest Rathbone
- Angela M. Wathen

Board of Education District 2
Vote for 1

Non-Partisan Contest
Candidates in this contest may or may not be affiliated with any political party

- Cathy Allen
- Elena Brewer
- Anthony Lotierzo

Board of Education District 4
Vote for 1

Non-Partisan Contest
Candidates in this contest may or may not be affiliated with any political party

- Charles L. V. Carrington
- David C. Drys
- Mary M. Washington

End of Ballot





Official Ballot
Presidential Primary Election
May 14, 2024

BS NON 24
008-007

State of Maryland, St. Mary's County
Non-Partisan Ballot

Instructions

Making Selections

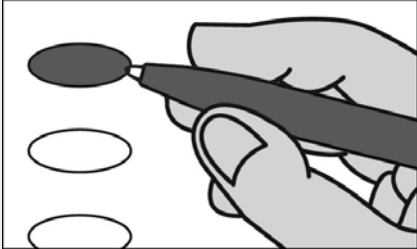

Fill in the oval to the left of the name of your choice. You must blacken the oval completely, and do not make any marks outside of the oval. You do not have to vote in every race.



Do not cross out or erase, or your vote may not count. If you make a mistake or a stray mark, you may ask for a new ballot.

Board of Education At Large
Vote for 1
Non-Partisan Contest
Candidates in this contest may or may not be affiliated with any political party

- Brandie M. Edelen
- Josh Guy
- Deforest Rathbone
- Angela M. Wathen

Board of Education District 2
Vote for 1
Non-Partisan Contest
Candidates in this contest may or may not be affiliated with any political party

- Cathy Allen
- Elena Brewer
- Anthony Lotierzo

Board of Education District 4
Vote for 1
Non-Partisan Contest
Candidates in this contest may or may not be affiliated with any political party

- Charles L. V. Carrington
- David C. Drys
- Mary M. Washington

End of Ballot





Official Ballot
Presidential Primary Election
May 14, 2024

BS NON 25
008-008

State of Maryland, St. Mary's County
Non-Partisan Ballot

Instructions

Making Selections

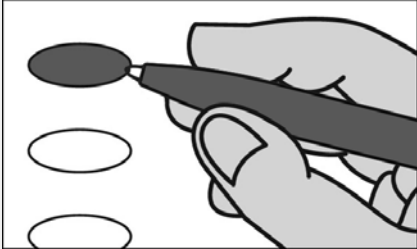

Fill in the oval to the left of the name of your choice. You must blacken the oval completely, and do not make any marks outside of the oval. You do not have to vote in every race.



Do not cross out or erase, or your vote may not count. If you make a mistake or a stray mark, you may ask for a new ballot.

Board of Education At Large
Vote for 1
Non-Partisan Contest
Candidates in this contest may or may not be affiliated with any political party

- Brandie M. Edelen
- Josh Guy
- Deforest Rathbone
- Angela M. Wathen

Board of Education District 2
Vote for 1
Non-Partisan Contest
Candidates in this contest may or may not be affiliated with any political party

- Cathy Allen
- Elena Brewer
- Anthony Lotierzo

Board of Education District 4
Vote for 1
Non-Partisan Contest
Candidates in this contest may or may not be affiliated with any political party

- Charles L. V. Carrington
- David C. Drys
- Mary M. Washington

End of Ballot





Official Ballot
Presidential Primary Election
May 14, 2024

BS NON 26
008-009

State of Maryland, St. Mary's County
Non-Partisan Ballot

Instructions

Making Selections

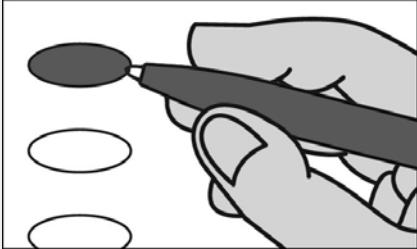

Fill in the oval to the left of the name of your choice. You must blacken the oval completely, and do not make any marks outside of the oval. You do not have to vote in every race.



Do not cross out or erase, or your vote may not count. If you make a mistake or a stray mark, you may ask for a new ballot.

Board of Education At Large
Vote for 1
Non-Partisan Contest
Candidates in this contest may or may not be affiliated with any political party

Brandie M. Edelen

Josh Guy

Deforest Rathbone

Angela M. Wathen

Board of Education District 2
Vote for 1
Non-Partisan Contest
Candidates in this contest may or may not be affiliated with any political party

Cathy Allen

Elena Brewer

Anthony Lotierzo

Board of Education District 4
Vote for 1
Non-Partisan Contest
Candidates in this contest may or may not be affiliated with any political party

Charles L. V. Carrington

David C. Drys

Mary M. Washington

End of Ballot





Official Ballot
Presidential Primary Election
May 14, 2024

BS NON 27
008-010

State of Maryland, St. Mary's County
Non-Partisan Ballot

Instructions

Making Selections

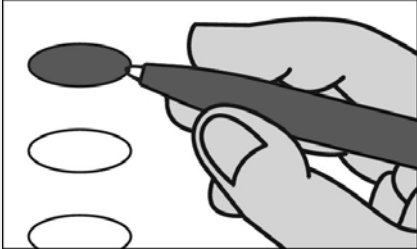

Fill in the oval to the left of the name of your choice. You must blacken the oval completely, and do not make any marks outside of the oval. You do not have to vote in every race.



Do not cross out or erase, or your vote may not count. If you make a mistake or a stray mark, you may ask for a new ballot.

Board of Education At Large
Vote for 1
Non-Partisan Contest
Candidates in this contest may or may not be affiliated with any political party

- Brandie M. Edelen
- Josh Guy
- Deforest Rathbone
- Angela M. Wathen

Board of Education District 2
Vote for 1
Non-Partisan Contest
Candidates in this contest may or may not be affiliated with any political party

- Cathy Allen
- Elena Brewer
- Anthony Lotierzo

Board of Education District 4
Vote for 1
Non-Partisan Contest
Candidates in this contest may or may not be affiliated with any political party

- Charles L. V. Carrington
- David C. Drys
- Mary M. Washington

End of Ballot





Official Ballot
Presidential Primary Election
May 14, 2024

BS NON 28
009-001

State of Maryland, St. Mary's County
Non-Partisan Ballot

Instructions

Making Selections

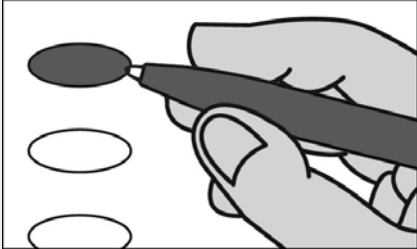

Fill in the oval to the left of the name of your choice. You must blacken the oval completely, and do not make any marks outside of the oval. You do not have to vote in every race.



Do not cross out or erase, or your vote may not count. If you make a mistake or a stray mark, you may ask for a new ballot.

**Board of Education At Large
Vote for 1**

**Non-Partisan Contest
Candidates in this contest
may or may not be affiliated
with any political party**

- Brandie M. Edelen
- Josh Guy
- Deforest Rathbone
- Angela M. Wathen

**Board of Education
District 2
Vote for 1**

**Non-Partisan Contest
Candidates in this contest
may or may not be affiliated
with any political party**

- Cathy Allen
- Elena Brewer
- Anthony Lotierzo

**Board of Education
District 4
Vote for 1**

**Non-Partisan Contest
Candidates in this contest
may or may not be affiliated
with any political party**

- Charles L. V. Carrington
- David C. Drys
- Mary M. Washington

End of Ballot



