

★ ★ ★ 1, 2, 3, VOTE ★ ★ ★

Choose How To Mark Your Ballot

Mark Your Ballot By Hand

1 Receive Ballot

An election worker will give you a ballot. Take the ballot to a privacy booth.

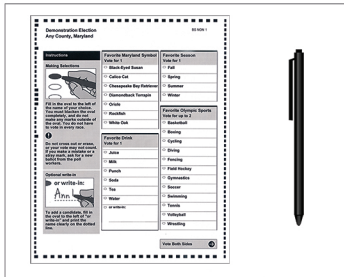

2 Mark Ballot

Mark the oval to the left of your choice using a black ballpoint pen. In a general election only, to cast write-in votes, mark the oval next to the write-in space, then print the candidate's name.

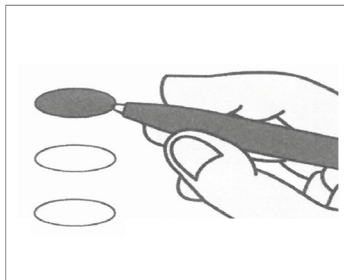

3 Review Ballot

Review that your ballot is marked correctly. Did you turn it over? There may be contests on the other side!

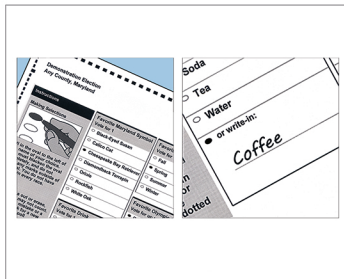

OR

Mark Your Ballot By Machine

1 Insert Card

Insert the ballot activation card given to you by the election worker.



2 Make Selections

Make selections by touching the screen. Press the "More" button to see all candidates in each contest. Use the "Previous" and "Next" buttons to navigate through the ballot contests. Or use the key pad and headphones (or your own accessibility device) to hear the choices and make selections.



3 Review & Print

Review all selections on the summary screen. Touch a contest to go back and make changes. Then touch "Next" to return to the summary screen. Once your choices are confirmed press "Print Card" and remove the voted ballot. You may also review your printed choices on your printed ballot. Take your printed ballot to the scanning unit.



Favorite Music Types Vote for up to 3 <input type="checkbox"/> Blues <input type="checkbox"/> Classical <input type="checkbox"/> Country <input type="checkbox"/> Electronic <input type="checkbox"/> Folk <input type="checkbox"/> Gospel <input type="checkbox"/> Hip Hop <input type="checkbox"/> Latin <input type="checkbox"/> Opera <input type="checkbox"/> Pop <input type="checkbox"/> Raggie <input type="checkbox"/> Rhythm and Blues "R&B" <input type="checkbox"/> Rock	Favorite Artists Vote for up to 2 <input type="checkbox"/> Blue Jay <input type="checkbox"/> Cowboy <input type="checkbox"/> Dove <input type="checkbox"/> Eagle <input type="checkbox"/> Hanson <input type="checkbox"/> Orisde <input type="checkbox"/> Osprey <input type="checkbox"/> Parrot <input type="checkbox"/> Raven <input type="checkbox"/> Robin <input type="checkbox"/> Seagull	Ballot Question 2 Vote yes or no Do you like the new voting system? <input type="checkbox"/> Yes <input type="checkbox"/> No
Ballot Question 1 Vote yes or no Do you plan to vote in the next general election? <input type="checkbox"/> Yes <input type="checkbox"/> No		



Scan the Ballot

Insert your ballot into the scanning unit. Your ballot can be tabulated in any orientation (right side up, backward, upside down) A thank you for voting screen will appear after your ballot is accepted and dropped into the secure box.

ANY COUNTY/STATE OF MARYLAND DEMOCRATION BALLOT 07/08/2016 955-955-9551-9551	
FAVORITE MARYLAND SONGS FAVORITE DESIGN: W/I-COFFEE	
FAVORITE SEASON: SPRING	
FAVORITE OLYMPIC SPORTS: BASKETBALL SWIMMING	
FAVORITE MUSIC TYPES: BLUES JAZZ	
FAVORITE BEER: EGGS RAVEN	
BALLOT QUESTION 1: YES	
BALLOT QUESTION 2: YES	