

Official Ballot
2018 Gubernatorial Primary Election
June 26, 2018

BS REP 1

State of Maryland, Charles County
Republican Ballot

Instructions

Making Selections

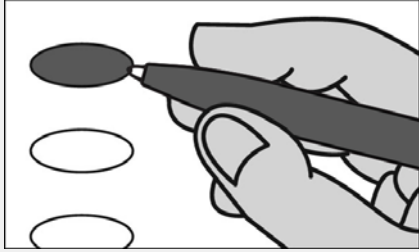

Fill in the oval to the left of the name of your choice. You must blacken the oval completely, and do not make any marks outside of the oval. You do not have to vote in every race.



Do not cross out or erase, or your vote may not count. If you make a mistake or a stray mark, you may ask for a new ballot.

Governor / Lt. Governor
Vote for 1

- Larry Hogan and Boyd K. Rutherford Unopposed

County Commissioner
District 1

Vote for 1

- Joe Crawford Unopposed

Comptroller
Vote for 1

- Anjali Reed Phukan Unopposed

County Commissioner
District 4

Vote for 1

- James Ashburn Unopposed

Attorney General
Vote for 1

- Craig Wolf Unopposed

Judge of the Circuit Court
Circuit 7

Vote for up to 2

- Donine Marie Carrington
- Makeba Gibbs
- William R. Greer, Jr.

U.S. Senator
Vote for 1

- Tony Campbell
- Chris Chaffee
- Evan M. Cronhardt
- Nnabu Eze
- John R. Graziani
- Christina J. Grigorian
- Albert Binyahmin Howard
- Bill Krehnbrink
- Gerald I. Smith, Jr.
- Blaine Taylor
- Brian Charles Vaeth

Republican Central
Committee

Vote for up to 9

- C. Karen Altieri
- James Ashburn
- Nicole Bennett
- Jim Crawford
- Joe Crawford
- Bill Dotson
- Robert "Rori" Marston
- Steve Mattingly
- Katie Stickel
- Henry Thompson
- Maureen Janette Woodruff

Representative in Congress
District 5

Vote for 1

- William A. Devine, III
- Johnny Rice

State Senator
District 28

Vote for 1

- John Leonard Unopposed

House of Delegates
District 28

Vote for up to 3

- Dave Campbell
- Jim Crawford
- Bill Dotson
- Vanessa Jones

County Commissioner
President

Vote for 1

- Henry Thompson Unopposed

Vote Both Sides



Board of Education Vote for up to 7
<input type="radio"/> Jennifer S. Abell
<input type="radio"/> Tajala "Taj" Battle-Lockhart
<input type="radio"/> Elizabeth "Liz" Brown
<input type="radio"/> Dottery Butler-Washington
<input type="radio"/> Perneilyn C. Coggins
<input type="radio"/> Leslie Coker
<input type="radio"/> David Hancock
<input type="radio"/> Victoria "Vicki" Talley Kelly
<input type="radio"/> Michael "Mike" Lukas
<input type="radio"/> Margaret T. Marshall
<input type="radio"/> Virginia "Ginny" McGraw
<input type="radio"/> June L. Orsillo
<input type="radio"/> Barbara "Barb" Palko
<input type="radio"/> Robert Michael Pitts
<input type="radio"/> Doug Sayers
<input type="radio"/> Nashonda Sherrod
<input type="radio"/> Latina "Tina" Wilson

End of Ballot 
--

Official Ballot
2018 Gubernatorial Primary Election
June 26, 2018

BS REP 2

State of Maryland, Charles County
Republican Ballot

Instructions

Making Selections

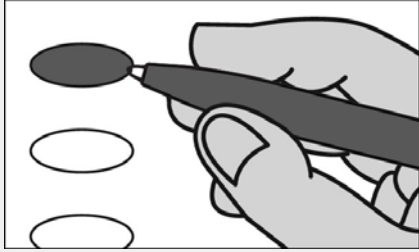

Fill in the oval to the left of the name of your choice. You must blacken the oval completely, and do not make any marks outside of the oval. You do not have to vote in every race.



Do not cross out or erase, or your vote may not count. If you make a mistake or a stray mark, you may ask for a new ballot.

Governor / Lt. Governor
Vote for 1

- Larry Hogan and Boyd K. Rutherford Unopposed

County Commissioner
District 4

Vote for 1

- James Ashburn Unopposed

Comptroller
Vote for 1

- Anjali Reed Phukan Unopposed

Judge of the Circuit Court
Circuit 7

Vote for up to 2

- Donine Marie Carrington
- Makeba Gibbs
- William R. Greer, Jr.

Attorney General
Vote for 1

- Craig Wolf Unopposed

Republican Central
Committee

Vote for up to 9

U.S. Senator
Vote for 1

- Tony Campbell
- Chris Chaffee
- Evan M. Cronhardt
- Nnabu Eze
- John R. Graziani
- Christina J. Grigorian
- Albert Binyahmin Howard
- Bill Krehnbrink
- Gerald I. Smith, Jr.
- Blaine Taylor
- Brian Charles Vaeth

- C. Karen Altieri
- James Ashburn
- Nicole Bennett
- Jim Crawford
- Joe Crawford
- Bill Dotson
- Robert "Rori" Marston
- Steve Mattingly
- Katie Stickel
- Henry Thompson
- Maureen Janette Woodruff

Representative in Congress
District 5
Vote for 1

- William A. Devine, III
- Johnny Rice

State Senator
District 27
Vote for 1

- Roussan "Rou" Etienne, Jr.
- Jesse Allen Peed

County Commissioner
President
Vote for 1

- Henry Thompson Unopposed

County Commissioner
District 1
Vote for 1

- Joe Crawford Unopposed

Vote Both Sides



Board of Education Vote for up to 7
<input type="radio"/> Jennifer S. Abell
<input type="radio"/> Tajala "Taj" Battle-Lockhart
<input type="radio"/> Elizabeth "Liz" Brown
<input type="radio"/> Dottery Butler-Washington
<input type="radio"/> Pernevlyn C. Coggins
<input type="radio"/> Leslie Coker
<input type="radio"/> David Hancock
<input type="radio"/> Victoria "Vicki" Talley Kelly
<input type="radio"/> Michael "Mike" Lukas
<input type="radio"/> Margaret T. Marshall
<input type="radio"/> Virginia "Ginny" McGraw
<input type="radio"/> June L. Orsillo
<input type="radio"/> Barbara "Barb" Palko
<input type="radio"/> Robert Michael Pitts
<input type="radio"/> Doug Sayers
<input type="radio"/> Nashonda Sherrod
<input type="radio"/> Latina "Tina" Wilson

End of Ballot 
--

Official Ballot
2018 Gubernatorial Primary Election
June 26, 2018

BS DEM 1

State of Maryland, Charles County
Democratic Ballot

Instructions

Making Selections

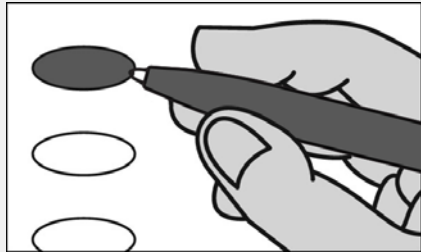

Fill in the oval to the left of the name of your choice. You must blacken the oval completely, and do not make any marks outside of the oval. You do not have to vote in every race.



Do not cross out or erase, or your vote may not count. If you make a mistake or a stray mark, you may ask for a new ballot.

**Governor / Lt. Governor
Vote for 1**

Rushern L. Baker, III
and
Elizabeth Embry

Ralph Jaffe
and
Freda Jaffe

Ben Jealous
and
Susan Turnbull

James Hugh Jones, II
and
Charles S. Waters

Kevin Kamenetz
and
Valerie Ervin

Rich Madaleno
and
Luwanda Jenkins

Alec Ross
and
Julie C. Verratti

Jim Shea
and
Brandon M. Scott

Krish O'Mara Vignarajah
and
Sharon Y. Blake

**Comptroller
Vote for 1**

Peter Franchot
Unopposed

**Attorney General
Vote for 1**

Brian E. Frosh
Unopposed

**U.S. Senator
Vote for 1**

Ben Cardin

Erik Jetmir

Chelsea Manning

Marcia H. Morgan

Jerome "Jerry" Segal

Richard "Rikki" Vaughn

Debbie "Rica" Wilson

Lih Young

**Representative in Congress
District 5
Vote for 1**

Dennis L. Fritz

Steny H. Hoyer

**State Senator
District 28
Vote for 1**

Arthur Ellis

Mac Middleton

**House of Delegates
District 28
Vote for up to 3**

John Coller

Debra Davis

Edward Holland

Edith J. Patterson

C. T. Wilson

**County Commissioner
President
Vote for 1**

Reuben B. Collins, II

Brian G. Klaas

Peter Murphy

**County Commissioner
District 1
Vote for 1**

Gilbert "B.J." Bowling

Richard E. Cook

Leigha Messick

Matt Nolan Wills

**County Commissioner
District 2
Vote for 1**

Thomasina "Sina" Coates

Ulysee Davis

Tom Desabla

Jason Henry

Charles "Chuck" McClam

Brandon Alexander Paulin

Brenda Thomas

**County Commissioner
District 3
Vote for 1**

John Ashburn

Amanda Stewart

Derrick Terry

Greg Waring

Vote Both Sides



County Commissioner District 4 Vote for 1
<input type="radio"/> Max Larsen
<input type="radio"/> Bobby Rucci
<input type="radio"/> Dyotha Rene Sweat

Judge of the Circuit Court Circuit 7 Vote for up to 2
<input type="radio"/> Donine Marie Carrington
<input type="radio"/> Makeba Gibbs
<input type="radio"/> William R. Greer, Jr.

State's Attorney Vote for 1
<input type="radio"/> Anthony "Tony" Covington Unopposed

Clerk of the Circuit Court Vote for 1
<input type="radio"/> Sharon "Sherri" Hancock
<input type="radio"/> Tonya Henderson

Register of Wills Vote for 1
<input type="radio"/> Tanya Barnett
<input type="radio"/> Loraine Davies Hennessy

Judge of the Orphans' Court Vote for up to 3
<input type="radio"/> J. Lorraine Berry
<input type="radio"/> Darlene M. Breck
<input type="radio"/> Reginald Kearney
<input type="radio"/> Frank H. Lancaster
<input type="radio"/> T.E. Tré Steger-Smith

Sheriff Vote for 1
<input type="radio"/> Troy Berry
<input type="radio"/> Michael A. DePaulo

Democratic Central Committee Female Vote for up to 8
<input type="radio"/> Abena Affum-McAllister
<input type="radio"/> Katherine M. Babiak
<input type="radio"/> Virginia Benedict
<input type="radio"/> Thomasina "Sina" Coates
<input type="radio"/> Melissa Davis
<input type="radio"/> Kimberly Ann Hay
<input type="radio"/> Joyce M. Little
<input type="radio"/> Joan Madewell
<input type="radio"/> Rhya Marohn
<input type="radio"/> Laretta M. Miles
<input type="radio"/> Ashleigh S. Phillips
<input type="radio"/> Kathleen Seifert
<input type="radio"/> Vontasha Simms
<input type="radio"/> Gabriela Zabel

Democratic Central Committee Male Vote for up to 8
<input type="radio"/> Walter Carroll
<input type="radio"/> Tom Desabla
<input type="radio"/> Larry Foster
<input type="radio"/> Reginald Kearney
<input type="radio"/> Derrick Lockhart
<input type="radio"/> Wayne Magoon
<input type="radio"/> Charles "Chuck" McClam
<input type="radio"/> Lenny Proctor
<input type="radio"/> Alvin Stewart
<input type="radio"/> Gregory Herman Waller, Jr.
<input type="radio"/> A. Hugh Williams
<input type="radio"/> Clarevonte "Clay" Williams
<input type="radio"/> Russell Yates

Board of Education Vote for up to 7
<input type="radio"/> Jennifer S. Abell
<input type="radio"/> Tajala "Taj" Battle-Lockhart
<input type="radio"/> Elizabeth "Liz" Brown
<input type="radio"/> Dottery Butler-Washington
<input type="radio"/> Pernevelyn C. Coggins
<input type="radio"/> Leslie Coker
<input type="radio"/> David Hancock
<input type="radio"/> Victoria "Vicki" Talley Kelly
<input type="radio"/> Michael "Mike" Lukas
<input type="radio"/> Margaret T. Marshall
<input type="radio"/> Virginia "Ginny" McGraw
<input type="radio"/> June L. Orsillo
<input type="radio"/> Barbara "Barb" Palko
<input type="radio"/> Robert Michael Pitts
<input type="radio"/> Doug Sayers
<input type="radio"/> Nashonda Sherrod
<input type="radio"/> Latina "Tina" Wilson

End of Ballot 

Official Ballot
2018 Gubernatorial Primary Election
June 26, 2018

BS DEM 2

State of Maryland, Charles County
Democratic Ballot

Instructions

Making Selections

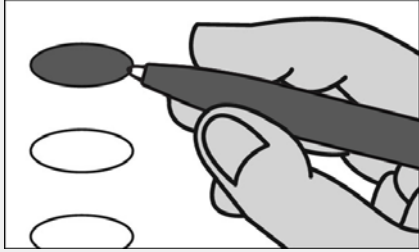

Fill in the oval to the left of the name of your choice. You must blacken the oval completely, and do not make any marks outside of the oval. You do not have to vote in every race.



Do not cross out or erase, or your vote may not count. If you make a mistake or a stray mark, you may ask for a new ballot.

**Governor / Lt. Governor
Vote for 1**

Rushern L. Baker, III
and
Elizabeth Embry

Ralph Jaffe
and
Freda Jaffe

Ben Jealous
and
Susan Turnbull

James Hugh Jones, II
and
Charles S. Waters

Kevin Kamenetz
and
Valerie Ervin

Rich Madaleno
and
Luwanda Jenkins

Alec Ross
and
Julie C. Verratti

Jim Shea
and
Brandon M. Scott

Krish O'Mara Vignarajah
and
Sharon Y. Blake

**Comptroller
Vote for 1**

Peter Franchot
Unopposed

**Attorney General
Vote for 1**

Brian E. Frosh
Unopposed

**U.S. Senator
Vote for 1**

Ben Cardin

Erik Jetmir

Chelsea Manning

Marcia H. Morgan

Jerome "Jerry" Segal

Richard "Rikki" Vaughn

Debbie "Rica" Wilson

Lih Young

**Representative in Congress
District 5
Vote for 1**

Dennis L. Fritz

Steny H. Hoyer

**State Senator
District 27
Vote for 1**

Tommi Makila

Thomas V. Mike Miller, Jr.

**House of Delegates
District 27A
Vote for 1**

Lynn Jackson

Ronald McDaniel, Jr.

Susie Proctor

Joe Spears, Jr.

**County Commissioner
President
Vote for 1**

Reuben B. Collins, II

Brian G. Klaas

Peter Murphy

**County Commissioner
District 1
Vote for 1**

Gilbert "B.J." Bowling

Richard E. Cook

Leigha Messick

Matt Nolan Wills

**County Commissioner
District 2
Vote for 1**

Thomasina "Sina" Coates

Ulysee Davis

Tom Desabla

Jason Henry

Charles "Chuck" McClam

Brandon Alexander Paulin

Brenda Thomas

**County Commissioner
District 3
Vote for 1**

John Ashburn

Amanda Stewart

Derrick Terry

Greg Waring

Vote Both Sides



County Commissioner District 4 Vote for 1
<input type="radio"/> Max Larsen
<input type="radio"/> Bobby Rucci
<input type="radio"/> Dyotha Rene Sweat

Judge of the Circuit Court Circuit 7 Vote for up to 2
<input type="radio"/> Donine Marie Carrington
<input type="radio"/> Makeba Gibbs
<input type="radio"/> William R. Greer, Jr.

State's Attorney Vote for 1
<input type="radio"/> Anthony "Tony" Covington Unopposed

Clerk of the Circuit Court Vote for 1
<input type="radio"/> Sharon "Sherri" Hancock
<input type="radio"/> Tonya Henderson

Register of Wills Vote for 1
<input type="radio"/> Tanya Barnett
<input type="radio"/> Loraine Davies Hennessy

Judge of the Orphans' Court Vote for up to 3
<input type="radio"/> J. Lorraine Berry
<input type="radio"/> Darlene M. Breck
<input type="radio"/> Reginald Kearney
<input type="radio"/> Frank H. Lancaster
<input type="radio"/> T.E. Tré Steger-Smith

Sheriff Vote for 1
<input type="radio"/> Troy Berry
<input type="radio"/> Michael A. DePaulo

Democratic Central Committee Female Vote for up to 8
<input type="radio"/> Abena Affum-McAllister
<input type="radio"/> Katherine M. Babiak
<input type="radio"/> Virginia Benedict
<input type="radio"/> Thomasina "Sina" Coates
<input type="radio"/> Melissa Davis
<input type="radio"/> Kimberly Ann Hay
<input type="radio"/> Joyce M. Little
<input type="radio"/> Joan Madewell
<input type="radio"/> Rhya Marohn
<input type="radio"/> Laretta M. Miles
<input type="radio"/> Ashleigh S. Phillips
<input type="radio"/> Kathleen Seifert
<input type="radio"/> Vontasha Simms
<input type="radio"/> Gabriela Zabel

Democratic Central Committee Male Vote for up to 8
<input type="radio"/> Walter Carroll
<input type="radio"/> Tom Desabla
<input type="radio"/> Larry Foster
<input type="radio"/> Reginald Kearney
<input type="radio"/> Derrick Lockhart
<input type="radio"/> Wayne Magoon
<input type="radio"/> Charles "Chuck" McClam
<input type="radio"/> Lenny Proctor
<input type="radio"/> Alvin Stewart
<input type="radio"/> Gregory Herman Waller, Jr.
<input type="radio"/> A. Hugh Williams
<input type="radio"/> Clarevonte "Clay" Williams
<input type="radio"/> Russell Yates

Board of Education Vote for up to 7
<input type="radio"/> Jennifer S. Abell
<input type="radio"/> Tajala "Taj" Battle-Lockhart
<input type="radio"/> Elizabeth "Liz" Brown
<input type="radio"/> Dottery Butler-Washington
<input type="radio"/> Pernevelyn C. Coggins
<input type="radio"/> Leslie Coker
<input type="radio"/> David Hancock
<input type="radio"/> Victoria "Vicki" Talley Kelly
<input type="radio"/> Michael "Mike" Lukas
<input type="radio"/> Margaret T. Marshall
<input type="radio"/> Virginia "Ginny" McGraw
<input type="radio"/> June L. Orsillo
<input type="radio"/> Barbara "Barb" Palko
<input type="radio"/> Robert Michael Pitts
<input type="radio"/> Doug Sayers
<input type="radio"/> Nashonda Sherrod
<input type="radio"/> Latina "Tina" Wilson

End of Ballot 

Official Ballot
2018 Gubernatorial Primary Election
June 26, 2018

BS NON 1

State of Maryland, Charles County
Non-Partisan Ballot

Instructions

Making Selections

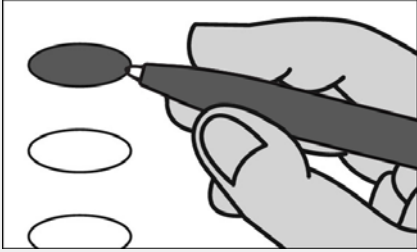

Fill in the oval to the left of the name of your choice. You must blacken the oval completely, and do not make any marks outside of the oval. You do not have to vote in every race.



Do not cross out or erase, or your vote may not count. If you make a mistake or a stray mark, you may ask for a new ballot.

Board of Education
Vote for up to 7

- Jennifer S. Abell
- Tajala "Taj" Battle-Lockhart
- Elizabeth "Liz" Brown
- Dottery Butler-Washington
- Pernevelyn C. Coggins
- Leslie Coker
- David Hancock
- Victoria "Vicki" Talley Kelly
- Michael "Mike" Lukas
- Margaret T. Marshall
- Virginia "Ginny" McGraw
- June L. Orsillo
- Barbara "Barb" Palko
- Robert Michael Pitts
- Doug Sayers
- Nashonda Sherrod
- Latina "Tina" Wilson

End of Ballot



Proof