

Official Ballot  
Gubernatorial Primary Election  
June 23, 2026

BS DEM 1  
001-001

State of Maryland, Queen Anne's County  
Democratic Ballot

Instructions

Making Selections



Fill in the oval to the left of the name of your choice. You must blacken the oval completely, and do not make any marks outside of the oval. You do not have to vote in every race.



Do not cross out or erase, or your vote may not count. If you make a mistake or a stray mark, you may ask for a new ballot.

Governor / Lt. Governor  
Vote for 1

- Eric S. Felber and LaTrece Hawkins Lytes
- Wes Moore and Aruna Miller

Comptroller  
Vote for 1

- Brooke Elizabeth Lierman Unopposed

Attorney General  
Vote for 1

- Anthony G. Brown Unopposed

Representative in Congress  
District 1  
Vote for 1

- Victor Allen Guidice
- Dan Schwartz
- George Walish
- Randi White

State Senator  
District 36  
Vote for 1

- Nivek Johnson
- John Queen

House of Delegates  
District 36  
Caroline County  
Vote for 1

- Nevin Crouse Unopposed

House of Delegates  
District 36  
Cecil County  
Vote for 1

- Michelle Ravert Unopposed

House of Delegates  
District 36  
Queen Anne's County  
Vote for 1

- Crystal Woodward Unopposed

County Commissioner At Large  
Vote for 1

- Liz Filter Unopposed

County Commissioner  
District 2  
Vote for 1

- Andrea Alduino Unopposed

Judge of the Orphans' Court  
Vote for up to 3

- Don McKeough Unopposed
- Barry A. Schwartz Unopposed
- Jeff H. Starling Unopposed

Vote Both Sides



**Democratic Central Committee  
Vote for up to 10**

**No more than half of the members can be  
elected from the same gender.**

**Frank William Alduino**  
Male

**Deborah A. Collins-Krueger**  
Female

**Christina Hynson Esters**  
Female

**Joshua Cardell Freeman**  
Male

**Peter Hobby**  
Male

**Sonseeahray S. Kelly**  
Female

**Lynn Mason**  
Female

**Michael Morgan**  
Male

**Barry A. Schwartz**  
Male

**Crystal Woodward**  
Female

**Board of Education At Large  
Vote for 1**

**Non-Partisan Contest**

**Candidates in this contest may or may not  
be affiliated with any political party**

**Shelly Frank**

**Linda Kohler**

**John C. Lasken**

**Mark Wade, Jr.**

**End of Ballot**



Official Ballot  
Gubernatorial Primary Election  
June 23, 2026

BS DEM 2  
002-001

State of Maryland, Queen Anne's County  
Democratic Ballot

Instructions

Making Selections

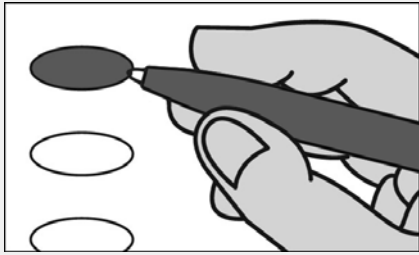

Fill in the oval to the left of the name of your choice. You must blacken the oval completely, and do not make any marks outside of the oval. You do not have to vote in every race.



Do not cross out or erase, or your vote may not count. If you make a mistake or a stray mark, you may ask for a new ballot.

Governor / Lt. Governor  
Vote for 1

- Eric S. Felber and LaTrece Hawkins Lytes
- Wes Moore and Aruna Miller

Comptroller  
Vote for 1

- Brooke Elizabeth Lierman Unopposed

Attorney General  
Vote for 1

- Anthony G. Brown Unopposed

Representative in Congress  
District 1  
Vote for 1

- Victor Allen Guidice
- Dan Schwartz
- George Walsh
- Randi White

State Senator  
District 36  
Vote for 1

- Nivek Johnson
- John Queen

House of Delegates  
District 36  
Caroline County  
Vote for 1

- Nevin Crouse Unopposed

House of Delegates  
District 36  
Cecil County  
Vote for 1

- Michelle Ravert Unopposed

House of Delegates  
District 36  
Queen Anne's County  
Vote for 1

- Crystal Woodward Unopposed

County Commissioner At Large  
Vote for 1

- Liz Filter Unopposed

County Commissioner  
District 2  
Vote for 1

- Andrea Alduino Unopposed

Judge of the Orphans' Court  
Vote for up to 3

- Don McKeough Unopposed
- Barry A. Schwartz Unopposed
- Jeff H. Starling Unopposed

Vote Both Sides



**Democratic Central Committee  
Vote for up to 10**

**No more than half of the members can be  
elected from the same gender.**

**Frank William Alduino**  
Male

**Deborah A. Collins-Krueger**  
Female

**Christina Hynson Esters**  
Female

**Joshua Cardell Freeman**  
Male

**Peter Hobby**  
Male

**Sonseeahray S. Kelly**  
Female

**Lynn Mason**  
Female

**Michael Morgan**  
Male

**Barry A. Schwartz**  
Male

**Crystal Woodward**  
Female

**Board of Education At Large  
Vote for 1**

**Non-Partisan Contest**

**Candidates in this contest may or may not  
be affiliated with any political party**

**Shelly Frank**

**Linda Kohler**

**John C. Lasken**

**Mark Wade, Jr.**

**End of Ballot**



Official Ballot  
Gubernatorial Primary Election  
June 23, 2026

BS DEM 3  
003-002

State of Maryland, Queen Anne's County  
Democratic Ballot

Instructions

Making Selections

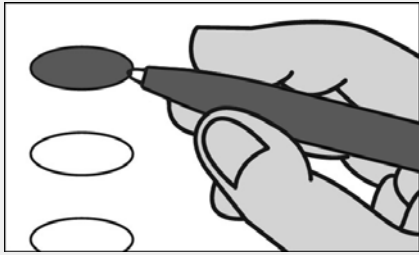

Fill in the oval to the left of the name of your choice. You must blacken the oval completely, and do not make any marks outside of the oval. You do not have to vote in every race.



Do not cross out or erase, or your vote may not count. If you make a mistake or a stray mark, you may ask for a new ballot.

Governor / Lt. Governor  
Vote for 1

- Eric S. Felber  
and  
LaTrece Hawkins Lytes
- Wes Moore  
and  
Aruna Miller

Comptroller  
Vote for 1

- Brooke Elizabeth Lierman  
Unopposed

Attorney General  
Vote for 1

- Anthony G. Brown  
Unopposed

Representative in Congress  
District 1  
Vote for 1

- Victor Allen Guidice
- Dan Schwartz
- George Walsh
- Randi White

State Senator  
District 36  
Vote for 1

- Nivek Johnson
- John Queen

House of Delegates  
District 36  
Caroline County  
Vote for 1

- Nevin Crouse  
Unopposed

House of Delegates  
District 36  
Cecil County  
Vote for 1

- Michelle Ravert  
Unopposed

House of Delegates  
District 36  
Queen Anne's County  
Vote for 1

- Crystal Woodward  
Unopposed

County Commissioner At  
Large  
Vote for 1

- Liz Filter  
Unopposed

County Commissioner  
District 2  
Vote for 1

- Andrea Alduino  
Unopposed

Judge of the Orphans' Court  
Vote for up to 3

- Don McKeough  
Unopposed
- Barry A. Schwartz  
Unopposed
- Jeff H. Starling  
Unopposed

Vote Both Sides



**Democratic Central Committee  
Vote for up to 10**

**No more than half of the members can be  
elected from the same gender.**

**Frank William Alduino**  
Male

**Deborah A. Collins-Krueger**  
Female

**Christina Hynson Esters**  
Female

**Joshua Cardell Freeman**  
Male

**Peter Hobby**  
Male

**Sonseeahray S. Kelly**  
Female

**Lynn Mason**  
Female

**Michael Morgan**  
Male

**Barry A. Schwartz**  
Male

**Crystal Woodward**  
Female

**Board of Education At Large  
Vote for 1**

**Non-Partisan Contest**

**Candidates in this contest may or may not  
be affiliated with any political party**

**Shelly Frank**

**Linda Kohler**

**John C. Lasken**

**Mark Wade, Jr.**

**End of Ballot**



Official Ballot  
Gubernatorial Primary Election  
June 23, 2026

**BS DEM 4**  
004-001

State of Maryland, Queen Anne's County  
Democratic Ballot

**Instructions**

**Making Selections**

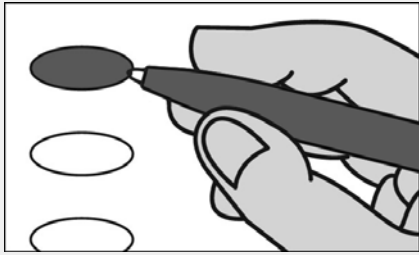

Fill in the oval to the left of the name of your choice. You must blacken the oval completely, and do not make any marks outside of the oval. You do not have to vote in every race.



Do not cross out or erase, or your vote may not count. If you make a mistake or a stray mark, you may ask for a new ballot.

**Governor / Lt. Governor**  
Vote for 1

- Eric S. Felber  
and  
LaTrece Hawkins Lytes
- Wes Moore  
and  
Aruna Miller

**Comptroller**  
Vote for 1

- Brooke Elizabeth Lierman  
Unopposed

**Attorney General**  
Vote for 1

- Anthony G. Brown  
Unopposed

**Representative in Congress**  
District 1  
Vote for 1

- Victor Allen Guidice
- Dan Schwartz
- George Walsh
- Randi White

**State Senator**  
District 36  
Vote for 1

- Nivek Johnson
- John Queen

**House of Delegates**  
District 36  
Caroline County  
Vote for 1

- Nevin Crouse  
Unopposed

**House of Delegates**  
District 36  
Cecil County  
Vote for 1

- Michelle Ravert  
Unopposed

**House of Delegates**  
District 36

**Queen Anne's County**  
Vote for 1

- Crystal Woodward  
Unopposed

**County Commissioner At Large**  
Vote for 1

- Liz Filter  
Unopposed

**County Commissioner**  
District 2  
Vote for 1

- Andrea Alduino  
Unopposed

**Judge of the Orphans' Court**  
Vote for up to 3

- Don McKeough  
Unopposed
- Barry A. Schwartz  
Unopposed
- Jeff H. Starling  
Unopposed

Vote Both Sides



**Democratic Central Committee  
Vote for up to 10**

**No more than half of the members can be  
elected from the same gender.**

**Frank William Alduino**  
Male

**Deborah A. Collins-Krueger**  
Female

**Christina Hynson Esters**  
Female

**Joshua Cardell Freeman**  
Male

**Peter Hobby**  
Male

**Sonseeahray S. Kelly**  
Female

**Lynn Mason**  
Female

**Michael Morgan**  
Male

**Barry A. Schwartz**  
Male

**Crystal Woodward**  
Female

**Board of Education At Large  
Vote for 1**

**Non-Partisan Contest**

**Candidates in this contest may or may not  
be affiliated with any political party**

**Shelly Frank**

**Linda Kohler**

**John C. Lasken**

**Mark Wade, Jr.**

**End of Ballot**



Official Ballot  
Gubernatorial Primary Election  
June 23, 2026

BS DEM 5  
004-002

State of Maryland, Queen Anne's County  
Democratic Ballot

Instructions

Making Selections

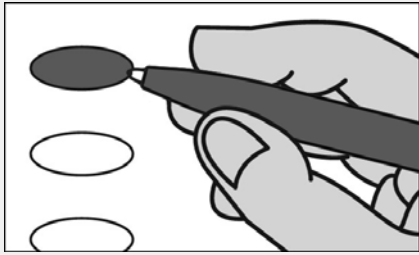

Fill in the oval to the left of the name of your choice. You must blacken the oval completely, and do not make any marks outside of the oval. You do not have to vote in every race.



Do not cross out or erase, or your vote may not count. If you make a mistake or a stray mark, you may ask for a new ballot.

Governor / Lt. Governor  
Vote for 1

- Eric S. Felber and LaTrece Hawkins Lytes
- Wes Moore and Aruna Miller

Comptroller  
Vote for 1

- Brooke Elizabeth Lierman Unopposed

Attorney General  
Vote for 1

- Anthony G. Brown Unopposed

Representative in Congress  
District 1  
Vote for 1

- Victor Allen Guidice
- Dan Schwartz
- George Walsh
- Randi White

State Senator  
District 36  
Vote for 1

- Nivek Johnson
- John Queen

House of Delegates  
District 36  
Caroline County  
Vote for 1

- Nevin Crouse Unopposed

House of Delegates  
District 36  
Cecil County  
Vote for 1

- Michelle Ravert Unopposed

House of Delegates  
District 36  
Queen Anne's County  
Vote for 1

- Crystal Woodward Unopposed

County Commissioner At Large  
Vote for 1

- Liz Filter Unopposed

County Commissioner  
District 2  
Vote for 1

- Andrea Alduino Unopposed

Judge of the Orphans' Court  
Vote for up to 3

- Don McKeough Unopposed
- Barry A. Schwartz Unopposed
- Jeff H. Starling Unopposed

Vote Both Sides



**Democratic Central Committee  
Vote for up to 10**

**No more than half of the members can be  
elected from the same gender.**

**Frank William Alduino**  
Male

**Deborah A. Collins-Krueger**  
Female

**Christina Hynson Esters**  
Female

**Joshua Cardell Freeman**  
Male

**Peter Hobby**  
Male

**Sonseeahray S. Kelly**  
Female

**Lynn Mason**  
Female

**Michael Morgan**  
Male

**Barry A. Schwartz**  
Male

**Crystal Woodward**  
Female

**Board of Education At Large  
Vote for 1**

**Non-Partisan Contest**

**Candidates in this contest may or may not  
be affiliated with any political party**

**Shelly Frank**

**Linda Kohler**

**John C. Lasken**

**Mark Wade, Jr.**

**End of Ballot**



Official Ballot  
Gubernatorial Primary Election  
June 23, 2026

BS DEM 6  
004-003

State of Maryland, Queen Anne's County  
Democratic Ballot

Instructions

Making Selections

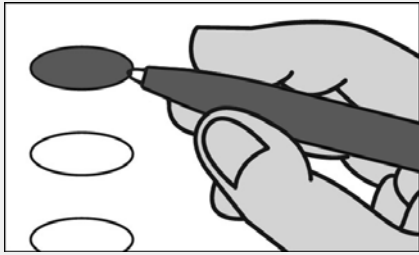

Fill in the oval to the left of the name of your choice. You must blacken the oval completely, and do not make any marks outside of the oval. You do not have to vote in every race.



Do not cross out or erase, or your vote may not count. If you make a mistake or a stray mark, you may ask for a new ballot.

Governor / Lt. Governor  
Vote for 1

- Eric S. Felber  
and  
LaTrece Hawkins Lytes
- Wes Moore  
and  
Aruna Miller

Comptroller  
Vote for 1

- Brooke Elizabeth Lierman  
Unopposed

Attorney General  
Vote for 1

- Anthony G. Brown  
Unopposed

Representative in Congress  
District 1  
Vote for 1

- Victor Allen Guidice
- Dan Schwartz
- George Walsh
- Randi White

State Senator  
District 36  
Vote for 1

- Nivek Johnson
- John Queen

House of Delegates  
District 36  
Caroline County  
Vote for 1

- Nevin Crouse  
Unopposed

House of Delegates  
District 36  
Cecil County  
Vote for 1

- Michelle Ravert  
Unopposed

House of Delegates  
District 36  
Queen Anne's County  
Vote for 1

- Crystal Woodward  
Unopposed

County Commissioner At  
Large  
Vote for 1

- Liz Filter  
Unopposed

County Commissioner  
District 2  
Vote for 1

- Andrea Alduino  
Unopposed

Judge of the Orphans' Court  
Vote for up to 3

- Don McKeough  
Unopposed
- Barry A. Schwartz  
Unopposed
- Jeff H. Starling  
Unopposed

Vote Both Sides



**Democratic Central Committee  
Vote for up to 10**

**No more than half of the members can be  
elected from the same gender.**

**Frank William Alduino**  
Male

**Deborah A. Collins-Krueger**  
Female

**Christina Hynson Esters**  
Female

**Joshua Cardell Freeman**  
Male

**Peter Hobby**  
Male

**Sonseeahray S. Kelly**  
Female

**Lynn Mason**  
Female

**Michael Morgan**  
Male

**Barry A. Schwartz**  
Male

**Crystal Woodward**  
Female

**Board of Education At Large  
Vote for 1**

**Non-Partisan Contest**

**Candidates in this contest may or may not  
be affiliated with any political party**

**Shelly Frank**

**Linda Kohler**

**John C. Lasken**

**Mark Wade, Jr.**

**End of Ballot**



Official Ballot  
Gubernatorial Primary Election  
June 23, 2026

BS DEM 7  
004-006

State of Maryland, Queen Anne's County  
Democratic Ballot

Instructions

Making Selections

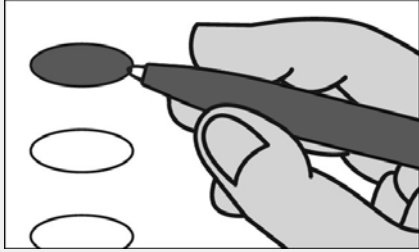

Fill in the oval to the left of the name of your choice. You must blacken the oval completely, and do not make any marks outside of the oval. You do not have to vote in every race.



Do not cross out or erase, or your vote may not count. If you make a mistake or a stray mark, you may ask for a new ballot.

Governor / Lt. Governor  
Vote for 1

- Eric S. Felber  
and  
LaTrece Hawkins Lytes
- Wes Moore  
and  
Aruna Miller

Comptroller  
Vote for 1

- Brooke Elizabeth Lierman  
Unopposed

Attorney General  
Vote for 1

- Anthony G. Brown  
Unopposed

Representative in Congress  
District 1  
Vote for 1

- Victor Allen Guidice
- Dan Schwartz
- George Walsh
- Randi White

State Senator  
District 36  
Vote for 1

- Nivek Johnson
- John Queen

House of Delegates  
District 36  
Caroline County  
Vote for 1

- Nevin Crouse  
Unopposed

House of Delegates  
District 36  
Cecil County  
Vote for 1

- Michelle Ravert  
Unopposed

House of Delegates  
District 36  
Queen Anne's County  
Vote for 1

- Crystal Woodward  
Unopposed

County Commissioner At  
Large  
Vote for 1

- Liz Filter  
Unopposed

County Commissioner  
District 2  
Vote for 1

- Andrea Alduino  
Unopposed

Judge of the Orphans' Court  
Vote for up to 3

- Don McKeough  
Unopposed
- Barry A. Schwartz  
Unopposed
- Jeff H. Starling  
Unopposed

Vote Both Sides



**Democratic Central Committee  
Vote for up to 10**

**No more than half of the members can be  
elected from the same gender.**

**Frank William Alduino**  
Male

**Deborah A. Collins-Krueger**  
Female

**Christina Hynson Esters**  
Female

**Joshua Cardell Freeman**  
Male

**Peter Hobby**  
Male

**Sonseeahray S. Kelly**  
Female

**Lynn Mason**  
Female

**Michael Morgan**  
Male

**Barry A. Schwartz**  
Male

**Crystal Woodward**  
Female

**Board of Education At Large  
Vote for 1**

**Non-Partisan Contest**

**Candidates in this contest may or may not  
be affiliated with any political party**

**Shelly Frank**

**Linda Kohler**

**John C. Lasken**

**Mark Wade, Jr.**

**End of Ballot**



Official Ballot  
Gubernatorial Primary Election  
June 23, 2026

**BS DEM 8**  
005-001

State of Maryland, Queen Anne's County  
Democratic Ballot

**Instructions**

**Making Selections**

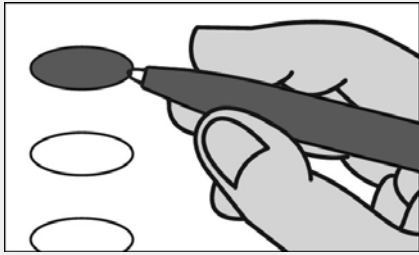

Fill in the oval to the left of the name of your choice. You must blacken the oval completely, and do not make any marks outside of the oval. You do not have to vote in every race.



Do not cross out or erase, or your vote may not count. If you make a mistake or a stray mark, you may ask for a new ballot.

**Governor / Lt. Governor**  
Vote for 1

- Eric S. Felber  
and  
LaTrece Hawkins Lytes
- Wes Moore  
and  
Aruna Miller

**Comptroller**  
Vote for 1

- Brooke Elizabeth Lierman  
Unopposed

**Attorney General**  
Vote for 1

- Anthony G. Brown  
Unopposed

**Representative in Congress**  
District 1  
Vote for 1

- Victor Allen Guidice
- Dan Schwartz
- George Walsh
- Randi White

**State Senator**  
District 36  
Vote for 1

- Nivek Johnson
- John Queen

**House of Delegates**  
District 36  
Caroline County  
Vote for 1

- Nevin Crouse  
Unopposed

**House of Delegates**  
District 36  
Cecil County  
Vote for 1

- Michelle Ravert  
Unopposed

**House of Delegates**  
District 36  
Queen Anne's County  
Vote for 1

- Crystal Woodward  
Unopposed

**County Commissioner At Large**  
Vote for 1

- Liz Filter  
Unopposed

**County Commissioner**  
District 2  
Vote for 1

- Andrea Alduino  
Unopposed

**Judge of the Orphans' Court**  
Vote for up to 3

- Don McKeough  
Unopposed
- Barry A. Schwartz  
Unopposed
- Jeff H. Starling  
Unopposed

Vote Both Sides



**Democratic Central Committee  
Vote for up to 10**

**No more than half of the members can be  
elected from the same gender.**

**Frank William Alduino**  
Male

**Deborah A. Collins-Krueger**  
Female

**Christina Hynson Esters**  
Female

**Joshua Cardell Freeman**  
Male

**Peter Hobby**  
Male

**Sonseeahray S. Kelly**  
Female

**Lynn Mason**  
Female

**Michael Morgan**  
Male

**Barry A. Schwartz**  
Male

**Crystal Woodward**  
Female

**Board of Education At Large  
Vote for 1**

**Non-Partisan Contest**

**Candidates in this contest may or may not  
be affiliated with any political party**

**Shelly Frank**

**Linda Kohler**

**John C. Lasken**

**Mark Wade, Jr.**

**End of Ballot**



Official Ballot  
Gubernatorial Primary Election  
June 23, 2026

BS DEM 9  
005-002

State of Maryland, Queen Anne's County  
Democratic Ballot

Instructions

Making Selections

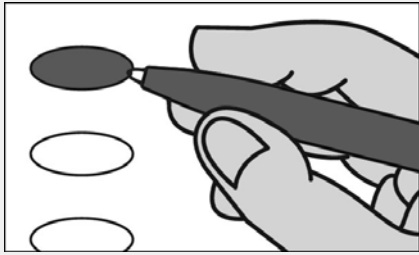

Fill in the oval to the left of the name of your choice. You must blacken the oval completely, and do not make any marks outside of the oval. You do not have to vote in every race.



Do not cross out or erase, or your vote may not count. If you make a mistake or a stray mark, you may ask for a new ballot.

Governor / Lt. Governor  
Vote for 1

- Eric S. Felber  
and  
LaTrece Hawkins Lytes
- Wes Moore  
and  
Aruna Miller

Comptroller  
Vote for 1

- Brooke Elizabeth Lierman  
Unopposed

Attorney General  
Vote for 1

- Anthony G. Brown  
Unopposed

Representative in Congress  
District 1  
Vote for 1

- Victor Allen Guidice
- Dan Schwartz
- George Walsh
- Randi White

State Senator  
District 36  
Vote for 1

- Nivek Johnson
- John Queen

House of Delegates  
District 36  
Caroline County  
Vote for 1

- Nevin Crouse  
Unopposed

House of Delegates  
District 36  
Cecil County  
Vote for 1

- Michelle Ravert  
Unopposed

House of Delegates  
District 36  
Queen Anne's County  
Vote for 1

- Crystal Woodward  
Unopposed

County Commissioner At  
Large  
Vote for 1

- Liz Filter  
Unopposed

County Commissioner  
District 2  
Vote for 1

- Andrea Alduino  
Unopposed

Judge of the Orphans' Court  
Vote for up to 3

- Don McKeough  
Unopposed
- Barry A. Schwartz  
Unopposed
- Jeff H. Starling  
Unopposed

Vote Both Sides



**Democratic Central Committee  
Vote for up to 10**

**No more than half of the members can be  
elected from the same gender.**

**Frank William Alduino**  
Male

**Deborah A. Collins-Krueger**  
Female

**Christina Hynson Esters**  
Female

**Joshua Cardell Freeman**  
Male

**Peter Hobby**  
Male

**Sonseeahray S. Kelly**  
Female

**Lynn Mason**  
Female

**Michael Morgan**  
Male

**Barry A. Schwartz**  
Male

**Crystal Woodward**  
Female

**Board of Education At Large  
Vote for 1**

**Non-Partisan Contest**

**Candidates in this contest may or may not  
be affiliated with any political party**

**Shelly Frank**

**Linda Kohler**

**John C. Lasken**

**Mark Wade, Jr.**

**End of Ballot**



Official Ballot  
Gubernatorial Primary Election  
June 23, 2026

BS DEM 10  
006-001

State of Maryland, Queen Anne's County  
Democratic Ballot

Instructions

Making Selections

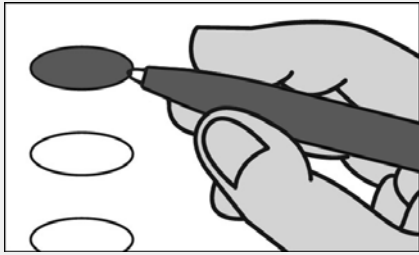

Fill in the oval to the left of the name of your choice. You must blacken the oval completely, and do not make any marks outside of the oval. You do not have to vote in every race.



Do not cross out or erase, or your vote may not count. If you make a mistake or a stray mark, you may ask for a new ballot.

Governor / Lt. Governor  
Vote for 1

- Eric S. Felber  
and  
LaTrece Hawkins Lytes
- Wes Moore  
and  
Aruna Miller

Comptroller  
Vote for 1

- Brooke Elizabeth Lierman  
Unopposed

Attorney General  
Vote for 1

- Anthony G. Brown  
Unopposed

Representative in Congress  
District 1  
Vote for 1

- Victor Allen Guidice
- Dan Schwartz
- George Walsh
- Randi White

State Senator  
District 36  
Vote for 1

- Nivek Johnson
- John Queen

House of Delegates  
District 36  
Caroline County  
Vote for 1

- Nevin Crouse  
Unopposed

House of Delegates  
District 36  
Cecil County  
Vote for 1

- Michelle Ravert  
Unopposed

House of Delegates  
District 36

Queen Anne's County  
Vote for 1

- Crystal Woodward  
Unopposed

County Commissioner At  
Large

Vote for 1

- Liz Filter  
Unopposed

County Commissioner  
District 2

Vote for 1

- Andrea Alduino  
Unopposed

Judge of the Orphans' Court  
Vote for up to 3

- Don McKeough  
Unopposed
- Barry A. Schwartz  
Unopposed
- Jeff H. Starling  
Unopposed

Vote Both Sides



**Democratic Central Committee  
Vote for up to 10**

**No more than half of the members can be  
elected from the same gender.**

**Frank William Alduino**  
Male

**Deborah A. Collins-Krueger**  
Female

**Christina Hynson Esters**  
Female

**Joshua Cardell Freeman**  
Male

**Peter Hobby**  
Male

**Sonseeahray S. Kelly**  
Female

**Lynn Mason**  
Female

**Michael Morgan**  
Male

**Barry A. Schwartz**  
Male

**Crystal Woodward**  
Female

**Board of Education At Large  
Vote for 1**

**Non-Partisan Contest**

**Candidates in this contest may or may not  
be affiliated with any political party**

**Shelly Frank**

**Linda Kohler**

**John C. Lasken**

**Mark Wade, Jr.**

**End of Ballot**



Official Ballot  
Gubernatorial Primary Election  
June 23, 2026

BS DEM 11  
007-001

State of Maryland, Queen Anne's County  
Democratic Ballot

Instructions

Making Selections

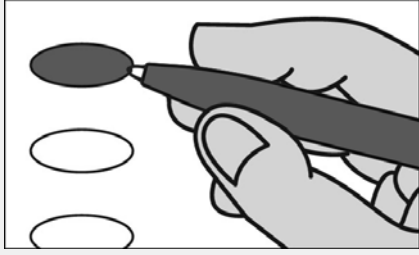

Fill in the oval to the left of the name of your choice. You must blacken the oval completely, and do not make any marks outside of the oval. You do not have to vote in every race.



Do not cross out or erase, or your vote may not count. If you make a mistake or a stray mark, you may ask for a new ballot.

Governor / Lt. Governor  
Vote for 1

- Eric S. Felber and LaTrece Hawkins Lytes
- Wes Moore and Aruna Miller

Comptroller  
Vote for 1

- Brooke Elizabeth Lierman Unopposed

Attorney General  
Vote for 1

- Anthony G. Brown Unopposed

Representative in Congress  
District 1  
Vote for 1

- Victor Allen Guidice
- Dan Schwartz
- George Walsh
- Randi White

State Senator  
District 36  
Vote for 1

- Nivek Johnson
- John Queen

House of Delegates  
District 36  
Caroline County  
Vote for 1

- Nevin Crouse Unopposed

House of Delegates  
District 36  
Cecil County  
Vote for 1

- Michelle Ravert Unopposed

House of Delegates  
District 36  
Queen Anne's County  
Vote for 1

- Crystal Woodward Unopposed

County Commissioner At Large  
Vote for 1

- Liz Filter Unopposed

County Commissioner  
District 2  
Vote for 1

- Andrea Alduino Unopposed

Judge of the Orphans' Court  
Vote for up to 3

- Don McKeough Unopposed
- Barry A. Schwartz Unopposed
- Jeff H. Starling Unopposed

Vote Both Sides



**Democratic Central Committee  
Vote for up to 10**

**No more than half of the members can be  
elected from the same gender.**

**Frank William Alduino**  
Male

**Deborah A. Collins-Krueger**  
Female

**Christina Hynson Esters**  
Female

**Joshua Cardell Freeman**  
Male

**Peter Hobby**  
Male

**Sonseeahray S. Kelly**  
Female

**Lynn Mason**  
Female

**Michael Morgan**  
Male

**Barry A. Schwartz**  
Male

**Crystal Woodward**  
Female

**Board of Education At Large  
Vote for 1**

**Non-Partisan Contest**

**Candidates in this contest may or may not  
be affiliated with any political party**

**Shelly Frank**

**Linda Kohler**

**John C. Lasken**

**Mark Wade, Jr.**

**End of Ballot**



Official Ballot  
Gubernatorial Primary Election  
June 23, 2026

**BS REP 1**  
001-001

State of Maryland, Queen Anne's County  
Republican Ballot

**Instructions**

**Making Selections**

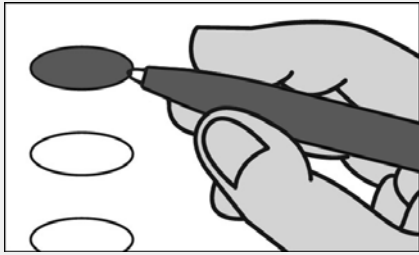

Fill in the oval to the left of the name of your choice. You must blacken the oval completely, and do not make any marks outside of the oval. You do not have to vote in every race.



Do not cross out or erase, or your vote may not count. If you make a mistake or a stray mark, you may ask for a new ballot.

**Governor / Lt. Governor**  
Vote for 1

Carl A. Brunner, Jr.  
and  
Kevin L. Rhodes, Sr.

L. D. Burkindine  
and  
Jeremy M. Shifflett

Dan Cox  
and  
Rob Krop

Ed Hale  
and  
Tyrone Keys, Jr.

Douglas Larcomb  
and  
Martina D. Duncan

John A. Myrick  
and  
Brenda J. Thiam

Michael Oakes  
and  
Ronald W. Abend

Nancy Jane Taylor  
and  
Rachel Hannah "Mohawk"  
Swift

Shannon Wright  
and  
Reba A. Hawkins

**Comptroller**  
Vote for 1

Sonya Dunn  
Unopposed

**Attorney General**  
Vote for 1

James B. Rutledge, III  
Unopposed

**Representative in Congress**  
District 1  
Vote for 1

Chris Bruneau  
 Andy Harris

**State Senator**  
District 36  
Vote for 1

Steve Hershey  
Unopposed

**House of Delegates**  
District 36  
Caroline County  
Vote for 1

Jeff Ghrist  
Unopposed

**House of Delegates**  
District 36  
Kent County  
Vote for 1

Jay A. Jacobs  
Unopposed

**House of Delegates**  
District 36  
Queen Anne's County  
Vote for 1

Steve Arentz  
Unopposed

**County Commissioner At Large**  
Vote for 1

Rick Bowers  
 Jim Moran  
 Tracy Ann Smith

**County Commissioner**  
District 1  
Vote for 1

Jack Wilson  
Unopposed

**County Commissioner**  
District 2  
Vote for 1

Mat Drayer  
 Patrick McLaughlin  
 Stephen Wilson

**County Commissioner**  
District 3  
Vote for 1

Robert Buckey  
 Barry Donadio  
 Phil L. Dumenil

**County Commissioner**  
District 4  
Vote for 1

Chris Corchiarino  
Unopposed

**Vote Both Sides**



**State's Attorney**  
**Vote for 1**

**Lance G. Richardson**  
Unopposed

**Clerk of the Circuit Court**  
**Vote for 1**

**Katherine Beane Hager**  
Unopposed

**Register of Wills**  
**Vote for 1**

**Laura Nan Cook**  
Unopposed

**Judge of the Orphans' Court**  
**Vote for up to 3**

**Kimberly Jean Cascia**

**John T. McQueeney, Jr.**

**Laurie J. Plemons**

**Roger Twigg**

**Sheriff**  
**Vote for 1**

**Gary Hofmann**  
Unopposed

**Republican Central Committee**  
**Vote for up to 7**

**Helen Bennett**  
Unopposed

**David Coffelt**  
Unopposed

**Jennifer Fitzmaurice**  
Unopposed

**Sharon T. Nuzback**  
Unopposed

**Tracy Ann Smith**  
Unopposed

**Shawyn Watson**  
Unopposed

**James A. Williams, Jr.**  
Unopposed

**Board of Education At Large**  
**Vote for 1**  
**Non-Partisan Contest**  
**Candidates in this contest may or may not be affiliated with any political party**

**Shelly Frank**

**Linda Kohler**

**John C. Lasken**

**Mark Wade, Jr.**

**End of Ballot** 

Official Ballot  
Gubernatorial Primary Election  
June 23, 2026

BS REP 2  
002-001

State of Maryland, Queen Anne's County  
Republican Ballot

Instructions

Making Selections

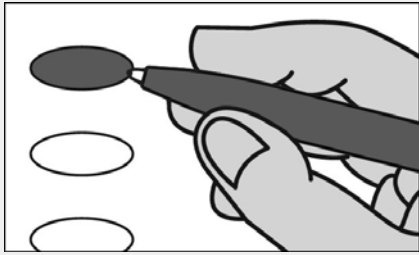

Fill in the oval to the left of the name of your choice. You must blacken the oval completely, and do not make any marks outside of the oval. You do not have to vote in every race.



Do not cross out or erase, or your vote may not count. If you make a mistake or a stray mark, you may ask for a new ballot.

Governor / Lt. Governor  
Vote for 1

Carl A. Brunner, Jr.  
and  
Kevin L. Rhodes, Sr.

L. D. Burkindine  
and  
Jeremy M. Shifflett

Dan Cox  
and  
Rob Krop

Ed Hale  
and  
Tyrone Keys, Jr.

Douglas Larcomb  
and  
Martina D. Duncan

John A. Myrick  
and  
Brenda J. Thiam

Michael Oakes  
and  
Ronald W. Abend

Nancy Jane Taylor  
and  
Rachel Hannah "Mohawk"  
Swift

Shannon Wright  
and  
Reba A. Hawkins

Comptroller  
Vote for 1

Sonya Dunn  
Unopposed

Attorney General  
Vote for 1

James B. Rutledge, III  
Unopposed

Representative in Congress  
District 1  
Vote for 1

Chris Bruneau  
 Andy Harris

State Senator  
District 36  
Vote for 1

Steve Hershey  
Unopposed

House of Delegates  
District 36  
Caroline County  
Vote for 1

Jeff Ghrist  
Unopposed

House of Delegates  
District 36  
Kent County  
Vote for 1

Jay A. Jacobs  
Unopposed

House of Delegates  
District 36  
Queen Anne's County  
Vote for 1

Steve Arentz  
Unopposed

County Commissioner At  
Large  
Vote for 1

Rick Bowers  
 Jim Moran  
 Tracy Ann Smith

County Commissioner  
District 1  
Vote for 1

Jack Wilson  
Unopposed

County Commissioner  
District 2  
Vote for 1

Mat Drayer  
 Patrick McLaughlin  
 Stephen Wilson

County Commissioner  
District 3  
Vote for 1

Robert Buckey  
 Barry Donadio  
 Phil L. Dumenil

County Commissioner  
District 4  
Vote for 1

Chris Corchiarino  
Unopposed

Vote Both Sides



**State's Attorney**  
**Vote for 1**

**Lance G. Richardson**  
Unopposed

**Clerk of the Circuit Court**  
**Vote for 1**

**Katherine Beane Hager**  
Unopposed

**Register of Wills**  
**Vote for 1**

**Laura Nan Cook**  
Unopposed

**Judge of the Orphans' Court**  
**Vote for up to 3**

**Kimberly Jean Cascia**

**John T. McQueeney, Jr.**

**Laurie J. Plemons**

**Roger Twigg**

**Sheriff**  
**Vote for 1**

**Gary Hofmann**  
Unopposed

**Republican Central Committee**  
**Vote for up to 7**

**Helen Bennett**  
Unopposed

**David Coffelt**  
Unopposed

**Jennifer Fitzmaurice**  
Unopposed

**Sharon T. Nuzback**  
Unopposed

**Tracy Ann Smith**  
Unopposed

**Shawyn Watson**  
Unopposed

**James A. Williams, Jr.**  
Unopposed

**Board of Education At Large**  
**Vote for 1**  
**Non-Partisan Contest**  
**Candidates in this contest may or may not be affiliated with any political party**

**Shelly Frank**

**Linda Kohler**

**John C. Lasken**

**Mark Wade, Jr.**

**End of Ballot** 

Official Ballot  
Gubernatorial Primary Election  
June 23, 2026

**BS REP 3**  
003-002

State of Maryland, Queen Anne's County  
Republican Ballot

**Instructions**

**Making Selections**

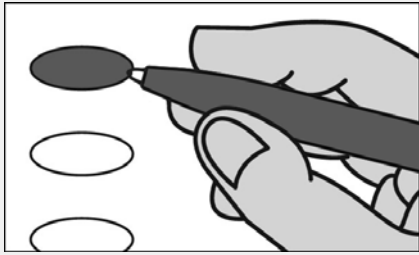

Fill in the oval to the left of the name of your choice. You must blacken the oval completely, and do not make any marks outside of the oval. You do not have to vote in every race.



Do not cross out or erase, or your vote may not count. If you make a mistake or a stray mark, you may ask for a new ballot.

**Governor / Lt. Governor**  
Vote for 1

Carl A. Brunner, Jr.  
and  
Kevin L. Rhodes, Sr.

L. D. Burkindine  
and  
Jeremy M. Shifflett

Dan Cox  
and  
Rob Krop

Ed Hale  
and  
Tyrone Keys, Jr.

Douglas Larcomb  
and  
Martina D. Duncan

John A. Myrick  
and  
Brenda J. Thiam

Michael Oakes  
and  
Ronald W. Abend

Nancy Jane Taylor  
and  
Rachel Hannah "Mohawk"  
Swift

Shannon Wright  
and  
Reba A. Hawkins

**Comptroller**  
Vote for 1

Sonya Dunn  
Unopposed

**Attorney General**  
Vote for 1

James B. Rutledge, III  
Unopposed

**Representative in Congress**  
District 1  
Vote for 1

Chris Bruneau  
 Andy Harris

**State Senator**  
District 36  
Vote for 1

Steve Hershey  
Unopposed

**House of Delegates**  
District 36

**Caroline County**  
Vote for 1

Jeff Ghrist  
Unopposed

**House of Delegates**  
District 36

**Kent County**  
Vote for 1

Jay A. Jacobs  
Unopposed

**House of Delegates**  
District 36

**Queen Anne's County**  
Vote for 1

Steve Arentz  
Unopposed

**County Commissioner At**  
Large

Vote for 1

Rick Bowers  
 Jim Moran  
 Tracy Ann Smith

**County Commissioner**  
District 1

Vote for 1

Jack Wilson  
Unopposed

**County Commissioner**  
District 2

Vote for 1

Mat Drayer  
 Patrick McLaughlin  
 Stephen Wilson

**County Commissioner**  
District 3

Vote for 1

Robert Buckey  
 Barry Donadio  
 Phil L. Dumenil

**County Commissioner**  
District 4

Vote for 1

Chris Corchiarino  
Unopposed

Vote Both Sides



**State's Attorney**  
**Vote for 1**

**Lance G. Richardson**  
Unopposed

**Clerk of the Circuit Court**  
**Vote for 1**

**Katherine Beane Hager**  
Unopposed

**Register of Wills**  
**Vote for 1**

**Laura Nan Cook**  
Unopposed

**Judge of the Orphans' Court**  
**Vote for up to 3**

**Kimberly Jean Cascia**

**John T. McQueeney, Jr.**

**Laurie J. Plemons**

**Roger Twigg**

**Sheriff**  
**Vote for 1**

**Gary Hofmann**  
Unopposed

**Republican Central Committee**  
**Vote for up to 7**

**Helen Bennett**  
Unopposed

**David Coffelt**  
Unopposed

**Jennifer Fitzmaurice**  
Unopposed

**Sharon T. Nuzback**  
Unopposed

**Tracy Ann Smith**  
Unopposed

**Shawyn Watson**  
Unopposed

**James A. Williams, Jr.**  
Unopposed

**Board of Education At Large**  
**Vote for 1**  
**Non-Partisan Contest**  
**Candidates in this contest may or may not be affiliated with any political party**

**Shelly Frank**

**Linda Kohler**

**John C. Lasken**

**Mark Wade, Jr.**

**End of Ballot** 

Official Ballot  
Gubernatorial Primary Election  
June 23, 2026

**BS REP 4**  
004-001

State of Maryland, Queen Anne's County  
Republican Ballot

**Instructions**

**Making Selections**

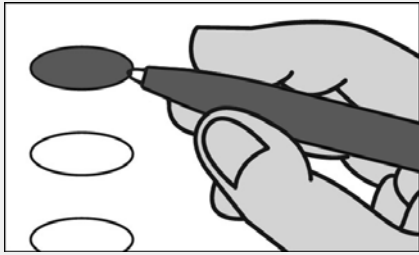

Fill in the oval to the left of the name of your choice. You must blacken the oval completely, and do not make any marks outside of the oval. You do not have to vote in every race.



Do not cross out or erase, or your vote may not count. If you make a mistake or a stray mark, you may ask for a new ballot.

**Governor / Lt. Governor**  
Vote for 1

Carl A. Brunner, Jr.  
and  
Kevin L. Rhodes, Sr.

L. D. Burkindine  
and  
Jeremy M. Shifflett

Dan Cox  
and  
Rob Krop

Ed Hale  
and  
Tyrone Keys, Jr.

Douglas Larcomb  
and  
Martina D. Duncan

John A. Myrick  
and  
Brenda J. Thiam

Michael Oakes  
and  
Ronald W. Abend

Nancy Jane Taylor  
and  
Rachel Hannah "Mohawk"  
Swift

Shannon Wright  
and  
Reba A. Hawkins

**Comptroller**  
Vote for 1

Sonya Dunn  
Unopposed

**Attorney General**  
Vote for 1

James B. Rutledge, III  
Unopposed

**Representative in Congress**  
District 1  
Vote for 1

Chris Bruneau  
 Andy Harris

**State Senator**  
District 36  
Vote for 1

Steve Hershey  
Unopposed

**House of Delegates**  
District 36  
Caroline County  
Vote for 1

Jeff Ghrist  
Unopposed

**House of Delegates**  
District 36  
Kent County  
Vote for 1

Jay A. Jacobs  
Unopposed

**House of Delegates**  
District 36  
Queen Anne's County  
Vote for 1

Steve Arentz  
Unopposed

**County Commissioner At Large**  
Vote for 1

Rick Bowers  
 Jim Moran  
 Tracy Ann Smith

**County Commissioner**  
District 1  
Vote for 1

Jack Wilson  
Unopposed

**County Commissioner**  
District 2  
Vote for 1

Mat Drayer  
 Patrick McLaughlin  
 Stephen Wilson

**County Commissioner**  
District 3  
Vote for 1

Robert Buckey  
 Barry Donadio  
 Phil L. Dumenil

**County Commissioner**  
District 4  
Vote for 1

Chris Corchiarino  
Unopposed

**Vote Both Sides**



**State's Attorney**  
**Vote for 1**

**Lance G. Richardson**  
Unopposed

**Clerk of the Circuit Court**  
**Vote for 1**

**Katherine Beane Hager**  
Unopposed

**Register of Wills**  
**Vote for 1**

**Laura Nan Cook**  
Unopposed

**Judge of the Orphans' Court**  
**Vote for up to 3**

**Kimberly Jean Cascia**

**John T. McQueeney, Jr.**

**Laurie J. Plemons**

**Roger Twigg**

**Sheriff**  
**Vote for 1**

**Gary Hofmann**  
Unopposed

**Republican Central Committee**  
**Vote for up to 7**

**Helen Bennett**  
Unopposed

**David Coffelt**  
Unopposed

**Jennifer Fitzmaurice**  
Unopposed

**Sharon T. Nuzback**  
Unopposed

**Tracy Ann Smith**  
Unopposed

**Shawyn Watson**  
Unopposed

**James A. Williams, Jr.**  
Unopposed

**Board of Education At Large**  
**Vote for 1**  
**Non-Partisan Contest**  
**Candidates in this contest may or may not be affiliated with any political party**

**Shelly Frank**

**Linda Kohler**

**John C. Lasken**

**Mark Wade, Jr.**

**End of Ballot** 

Official Ballot  
Gubernatorial Primary Election  
June 23, 2026

BS REP 5  
004-002

State of Maryland, Queen Anne's County  
Republican Ballot

Instructions

Making Selections

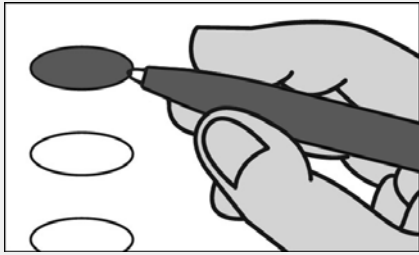

Fill in the oval to the left of the name of your choice. You must blacken the oval completely, and do not make any marks outside of the oval. You do not have to vote in every race.



Do not cross out or erase, or your vote may not count. If you make a mistake or a stray mark, you may ask for a new ballot.

Governor / Lt. Governor  
Vote for 1

Carl A. Brunner, Jr.  
and  
Kevin L. Rhodes, Sr.

L. D. Burkindine  
and  
Jeremy M. Shifflett

Dan Cox  
and  
Rob Krop

Ed Hale  
and  
Tyrone Keys, Jr.

Douglas Larcomb  
and  
Martina D. Duncan

John A. Myrick  
and  
Brenda J. Thiam

Michael Oakes  
and  
Ronald W. Abend

Nancy Jane Taylor  
and  
Rachel Hannah "Mohawk"  
Swift

Shannon Wright  
and  
Reba A. Hawkins

Comptroller  
Vote for 1

Sonya Dunn  
Unopposed

Attorney General  
Vote for 1

James B. Rutledge, III  
Unopposed

Representative in Congress  
District 1  
Vote for 1

Chris Bruneau  
 Andy Harris

State Senator  
District 36  
Vote for 1

Steve Hershey  
Unopposed

House of Delegates  
District 36  
Caroline County  
Vote for 1

Jeff Ghrist  
Unopposed

House of Delegates  
District 36  
Kent County  
Vote for 1

Jay A. Jacobs  
Unopposed

House of Delegates  
District 36  
Queen Anne's County  
Vote for 1

Steve Arentz  
Unopposed

County Commissioner At  
Large  
Vote for 1

Rick Bowers  
 Jim Moran  
 Tracy Ann Smith

County Commissioner  
District 1  
Vote for 1

Jack Wilson  
Unopposed

County Commissioner  
District 2  
Vote for 1

Mat Drayer  
 Patrick McLaughlin  
 Stephen Wilson

County Commissioner  
District 3  
Vote for 1

Robert Buckey  
 Barry Donadio  
 Phil L. Dumenil

County Commissioner  
District 4  
Vote for 1

Chris Corchiarino  
Unopposed

Vote Both Sides



**State's Attorney**  
**Vote for 1**

**Lance G. Richardson**  
Unopposed

**Clerk of the Circuit Court**  
**Vote for 1**

**Katherine Beane Hager**  
Unopposed

**Register of Wills**  
**Vote for 1**

**Laura Nan Cook**  
Unopposed

**Judge of the Orphans' Court**  
**Vote for up to 3**

**Kimberly Jean Cascia**

**John T. McQueeney, Jr.**

**Laurie J. Plemons**

**Roger Twigg**

**Sheriff**  
**Vote for 1**

**Gary Hofmann**  
Unopposed

**Republican Central Committee**  
**Vote for up to 7**

**Helen Bennett**  
Unopposed

**David Coffelt**  
Unopposed

**Jennifer Fitzmaurice**  
Unopposed

**Sharon T. Nuzback**  
Unopposed

**Tracy Ann Smith**  
Unopposed

**Shawyn Watson**  
Unopposed

**James A. Williams, Jr.**  
Unopposed

**Board of Education At Large**  
**Vote for 1**  
**Non-Partisan Contest**  
**Candidates in this contest may or may not be affiliated with any political party**

**Shelly Frank**

**Linda Kohler**

**John C. Lasken**

**Mark Wade, Jr.**

**End of Ballot** 

Official Ballot  
Gubernatorial Primary Election  
June 23, 2026

BS REP 6  
004-003

State of Maryland, Queen Anne's County  
Republican Ballot

Instructions

Making Selections

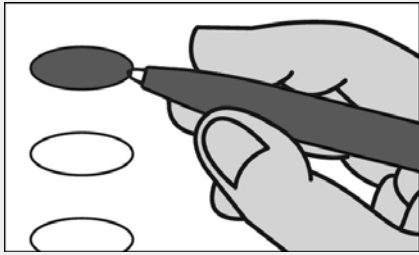

Fill in the oval to the left of the name of your choice. You must blacken the oval completely, and do not make any marks outside of the oval. You do not have to vote in every race.



Do not cross out or erase, or your vote may not count. If you make a mistake or a stray mark, you may ask for a new ballot.

Governor / Lt. Governor  
Vote for 1

Carl A. Brunner, Jr.  
and  
Kevin L. Rhodes, Sr.

L. D. Burkindine  
and  
Jeremy M. Shifflett

Dan Cox  
and  
Rob Krop

Ed Hale  
and  
Tyrone Keys, Jr.

Douglas Larcomb  
and  
Martina D. Duncan

John A. Myrick  
and  
Brenda J. Thiam

Michael Oakes  
and  
Ronald W. Abend

Nancy Jane Taylor  
and  
Rachel Hannah "Mohawk"  
Swift

Shannon Wright  
and  
Reba A. Hawkins

Comptroller  
Vote for 1

Sonya Dunn  
Unopposed

Attorney General  
Vote for 1

James B. Rutledge, III  
Unopposed

Representative in Congress  
District 1  
Vote for 1

Chris Bruneau  
 Andy Harris

State Senator  
District 36  
Vote for 1

Steve Hershey  
Unopposed

House of Delegates  
District 36  
Caroline County  
Vote for 1

Jeff Ghrist  
Unopposed

House of Delegates  
District 36  
Kent County  
Vote for 1

Jay A. Jacobs  
Unopposed

House of Delegates  
District 36  
Queen Anne's County  
Vote for 1

Steve Arentz  
Unopposed

County Commissioner At  
Large  
Vote for 1

Rick Bowers  
 Jim Moran  
 Tracy Ann Smith

County Commissioner  
District 1  
Vote for 1

Jack Wilson  
Unopposed

County Commissioner  
District 2  
Vote for 1

Mat Drayer  
 Patrick McLaughlin  
 Stephen Wilson

County Commissioner  
District 3  
Vote for 1

Robert Buckey  
 Barry Donadio  
 Phil L. Dumenil

County Commissioner  
District 4  
Vote for 1

Chris Corchiarino  
Unopposed

Vote Both Sides



**State's Attorney**  
**Vote for 1**

**Lance G. Richardson**  
Unopposed

**Clerk of the Circuit Court**  
**Vote for 1**

**Katherine Beane Hager**  
Unopposed

**Register of Wills**  
**Vote for 1**

**Laura Nan Cook**  
Unopposed

**Judge of the Orphans' Court**  
**Vote for up to 3**

**Kimberly Jean Cascia**

**John T. McQueeney, Jr.**

**Laurie J. Plemons**

**Roger Twigg**

**Sheriff**  
**Vote for 1**

**Gary Hofmann**  
Unopposed

**Republican Central Committee**  
**Vote for up to 7**

**Helen Bennett**  
Unopposed

**David Coffelt**  
Unopposed

**Jennifer Fitzmaurice**  
Unopposed

**Sharon T. Nuzback**  
Unopposed

**Tracy Ann Smith**  
Unopposed

**Shawyn Watson**  
Unopposed

**James A. Williams, Jr.**  
Unopposed

**Board of Education At Large**  
**Vote for 1**  
**Non-Partisan Contest**  
**Candidates in this contest may or may not be affiliated with any political party**

**Shelly Frank**

**Linda Kohler**

**John C. Lasken**

**Mark Wade, Jr.**

**End of Ballot** 

Official Ballot  
Gubernatorial Primary Election  
June 23, 2026

BS REP 7  
004-006

State of Maryland, Queen Anne's County  
Republican Ballot

Instructions

Making Selections

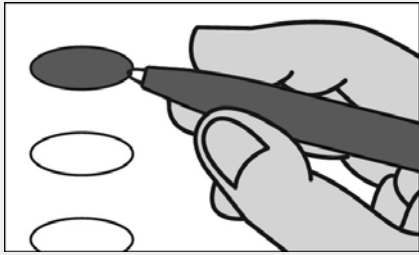

Fill in the oval to the left of the name of your choice. You must blacken the oval completely, and do not make any marks outside of the oval. You do not have to vote in every race.



Do not cross out or erase, or your vote may not count. If you make a mistake or a stray mark, you may ask for a new ballot.

Governor / Lt. Governor  
Vote for 1

Carl A. Brunner, Jr.  
and  
Kevin L. Rhodes, Sr.

L. D. Burkindine  
and  
Jeremy M. Shifflett

Dan Cox  
and  
Rob Krop

Ed Hale  
and  
Tyrone Keys, Jr.

Douglas Larcomb  
and  
Martina D. Duncan

John A. Myrick  
and  
Brenda J. Thiam

Michael Oakes  
and  
Ronald W. Abend

Nancy Jane Taylor  
and  
Rachel Hannah "Mohawk"  
Swift

Shannon Wright  
and  
Reba A. Hawkins

Comptroller  
Vote for 1

Sonya Dunn  
Unopposed

Attorney General  
Vote for 1

James B. Rutledge, III  
Unopposed

Representative in Congress  
District 1  
Vote for 1

Chris Bruneau  
 Andy Harris

State Senator  
District 36  
Vote for 1

Steve Hershey  
Unopposed

House of Delegates  
District 36  
Caroline County  
Vote for 1

Jeff Ghrist  
Unopposed

House of Delegates  
District 36  
Kent County  
Vote for 1

Jay A. Jacobs  
Unopposed

House of Delegates  
District 36  
Queen Anne's County  
Vote for 1

Steve Arentz  
Unopposed

County Commissioner At  
Large  
Vote for 1

Rick Bowers  
 Jim Moran  
 Tracy Ann Smith

County Commissioner  
District 1  
Vote for 1

Jack Wilson  
Unopposed

County Commissioner  
District 2  
Vote for 1

Mat Drayer  
 Patrick McLaughlin  
 Stephen Wilson

County Commissioner  
District 3  
Vote for 1

Robert Buckey  
 Barry Donadio  
 Phil L. Dumenil

County Commissioner  
District 4  
Vote for 1

Chris Corchiarino  
Unopposed

Vote Both Sides



**State's Attorney**  
**Vote for 1**

**Lance G. Richardson**  
Unopposed

**Clerk of the Circuit Court**  
**Vote for 1**

**Katherine Beane Hager**  
Unopposed

**Register of Wills**  
**Vote for 1**

**Laura Nan Cook**  
Unopposed

**Judge of the Orphans' Court**  
**Vote for up to 3**

**Kimberly Jean Cascia**

**John T. McQueeney, Jr.**

**Laurie J. Plemons**

**Roger Twigg**

**Sheriff**  
**Vote for 1**

**Gary Hofmann**  
Unopposed

**Republican Central Committee**  
**Vote for up to 7**

**Helen Bennett**  
Unopposed

**David Coffelt**  
Unopposed

**Jennifer Fitzmaurice**  
Unopposed

**Sharon T. Nuzback**  
Unopposed

**Tracy Ann Smith**  
Unopposed

**Shawyn Watson**  
Unopposed

**James A. Williams, Jr.**  
Unopposed

**Board of Education At Large**  
**Vote for 1**  
**Non-Partisan Contest**  
**Candidates in this contest may or may not be affiliated with any political party**

**Shelly Frank**

**Linda Kohler**

**John C. Lasken**

**Mark Wade, Jr.**

**End of Ballot** 

Official Ballot  
Gubernatorial Primary Election  
June 23, 2026

**BS REP 8**  
005-001

State of Maryland, Queen Anne's County  
Republican Ballot

**Instructions**

**Making Selections**

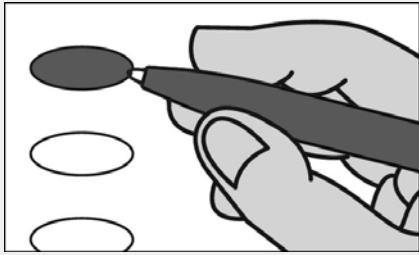

Fill in the oval to the left of the name of your choice. You must blacken the oval completely, and do not make any marks outside of the oval. You do not have to vote in every race.



Do not cross out or erase, or your vote may not count. If you make a mistake or a stray mark, you may ask for a new ballot.

**Governor / Lt. Governor**  
Vote for 1

Carl A. Brunner, Jr.  
and  
Kevin L. Rhodes, Sr.

L. D. Burkindine  
and  
Jeremy M. Shifflett

Dan Cox  
and  
Rob Krop

Ed Hale  
and  
Tyrone Keys, Jr.

Douglas Larcomb  
and  
Martina D. Duncan

John A. Myrick  
and  
Brenda J. Thiam

Michael Oakes  
and  
Ronald W. Abend

Nancy Jane Taylor  
and  
Rachel Hannah "Mohawk"  
Swift

Shannon Wright  
and  
Reba A. Hawkins

**Comptroller**  
Vote for 1

Sonya Dunn  
Unopposed

**Attorney General**  
Vote for 1

James B. Rutledge, III  
Unopposed

**Representative in Congress**  
District 1  
Vote for 1

Chris Bruneau  
 Andy Harris

**State Senator**  
District 36  
Vote for 1

Steve Hershey  
Unopposed

**House of Delegates**  
District 36  
Caroline County  
Vote for 1

Jeff Ghrist  
Unopposed

**House of Delegates**  
District 36  
Kent County  
Vote for 1

Jay A. Jacobs  
Unopposed

**House of Delegates**  
District 36  
Queen Anne's County  
Vote for 1

Steve Arentz  
Unopposed

**County Commissioner At Large**  
Vote for 1

Rick Bowers  
 Jim Moran  
 Tracy Ann Smith

**County Commissioner**  
District 1  
Vote for 1

Jack Wilson  
Unopposed

**County Commissioner**  
District 2  
Vote for 1

Mat Drayer  
 Patrick McLaughlin  
 Stephen Wilson

**County Commissioner**  
District 3  
Vote for 1

Robert Buckey  
 Barry Donadio  
 Phil L. Dumenil

**County Commissioner**  
District 4  
Vote for 1

Chris Corchiarino  
Unopposed

**Vote Both Sides**



**State's Attorney**  
**Vote for 1**

**Lance G. Richardson**  
Unopposed

**Clerk of the Circuit Court**  
**Vote for 1**

**Katherine Beane Hager**  
Unopposed

**Register of Wills**  
**Vote for 1**

**Laura Nan Cook**  
Unopposed

**Judge of the Orphans' Court**  
**Vote for up to 3**

**Kimberly Jean Cascia**

**John T. McQueeney, Jr.**

**Laurie J. Plemons**

**Roger Twigg**

**Sheriff**  
**Vote for 1**

**Gary Hofmann**  
Unopposed

**Republican Central Committee**  
**Vote for up to 7**

**Helen Bennett**  
Unopposed

**David Coffelt**  
Unopposed

**Jennifer Fitzmaurice**  
Unopposed

**Sharon T. Nuzback**  
Unopposed

**Tracy Ann Smith**  
Unopposed

**Shawyn Watson**  
Unopposed

**James A. Williams, Jr.**  
Unopposed

**Board of Education At Large**  
**Vote for 1**  
**Non-Partisan Contest**  
**Candidates in this contest may or may not be affiliated with any political party**

**Shelly Frank**

**Linda Kohler**

**John C. Lasken**

**Mark Wade, Jr.**

**End of Ballot** 

Official Ballot  
Gubernatorial Primary Election  
June 23, 2026

**BS REP 9**  
005-002

State of Maryland, Queen Anne's County  
Republican Ballot

**Instructions**

**Making Selections**

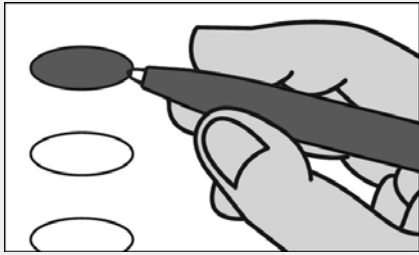

Fill in the oval to the left of the name of your choice. You must blacken the oval completely, and do not make any marks outside of the oval. You do not have to vote in every race.



Do not cross out or erase, or your vote may not count. If you make a mistake or a stray mark, you may ask for a new ballot.

**Governor / Lt. Governor**  
Vote for 1

Carl A. Brunner, Jr.  
and  
Kevin L. Rhodes, Sr.

L. D. Burkindine  
and  
Jeremy M. Shifflett

Dan Cox  
and  
Rob Krop

Ed Hale  
and  
Tyrone Keys, Jr.

Douglas Larcomb  
and  
Martina D. Duncan

John A. Myrick  
and  
Brenda J. Thiam

Michael Oakes  
and  
Ronald W. Abend

Nancy Jane Taylor  
and  
Rachel Hannah "Mohawk"  
Swift

Shannon Wright  
and  
Reba A. Hawkins

**Comptroller**  
Vote for 1

Sonya Dunn  
Unopposed

**Attorney General**  
Vote for 1

James B. Rutledge, III  
Unopposed

**Representative in Congress**  
District 1  
Vote for 1

Chris Bruneau  
 Andy Harris

**State Senator**  
District 36  
Vote for 1

Steve Hershey  
Unopposed

**House of Delegates**  
District 36  
Caroline County  
Vote for 1

Jeff Ghrist  
Unopposed

**House of Delegates**  
District 36  
Kent County  
Vote for 1

Jay A. Jacobs  
Unopposed

**House of Delegates**  
District 36  
Queen Anne's County  
Vote for 1

Steve Arentz  
Unopposed

**County Commissioner At Large**  
Vote for 1

Rick Bowers  
 Jim Moran  
 Tracy Ann Smith

**County Commissioner**  
District 1  
Vote for 1

Jack Wilson  
Unopposed

**County Commissioner**  
District 2  
Vote for 1

Mat Drayer  
 Patrick McLaughlin  
 Stephen Wilson

**County Commissioner**  
District 3  
Vote for 1

Robert Buckey  
 Barry Donadio  
 Phil L. Dumenil

**County Commissioner**  
District 4  
Vote for 1

Chris Corchiarino  
Unopposed

**Vote Both Sides**



**State's Attorney**  
**Vote for 1**

**Lance G. Richardson**  
Unopposed

**Clerk of the Circuit Court**  
**Vote for 1**

**Katherine Beane Hager**  
Unopposed

**Register of Wills**  
**Vote for 1**

**Laura Nan Cook**  
Unopposed

**Judge of the Orphans' Court**  
**Vote for up to 3**

**Kimberly Jean Cascia**

**John T. McQueeney, Jr.**

**Laurie J. Plemons**

**Roger Twigg**

**Sheriff**  
**Vote for 1**

**Gary Hofmann**  
Unopposed

**Republican Central Committee**  
**Vote for up to 7**

**Helen Bennett**  
Unopposed

**David Coffelt**  
Unopposed

**Jennifer Fitzmaurice**  
Unopposed

**Sharon T. Nuzback**  
Unopposed

**Tracy Ann Smith**  
Unopposed

**Shawyn Watson**  
Unopposed

**James A. Williams, Jr.**  
Unopposed

**Board of Education At Large**  
**Vote for 1**  
**Non-Partisan Contest**  
**Candidates in this contest may or may not be affiliated with any political party**

**Shelly Frank**

**Linda Kohler**

**John C. Lasken**

**Mark Wade, Jr.**

**End of Ballot** 

Official Ballot  
Gubernatorial Primary Election  
June 23, 2026

**BS REP 10**  
006-001

State of Maryland, Queen Anne's County  
Republican Ballot

**Instructions**

**Making Selections**

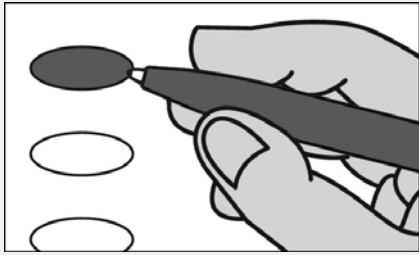

Fill in the oval to the left of the name of your choice. You must blacken the oval completely, and do not make any marks outside of the oval. You do not have to vote in every race.



Do not cross out or erase, or your vote may not count. If you make a mistake or a stray mark, you may ask for a new ballot.

**Governor / Lt. Governor**  
Vote for 1

Carl A. Brunner, Jr.  
and  
Kevin L. Rhodes, Sr.

L. D. Burkindine  
and  
Jeremy M. Shifflett

Dan Cox  
and  
Rob Krop

Ed Hale  
and  
Tyrone Keys, Jr.

Douglas Larcomb  
and  
Martina D. Duncan

John A. Myrick  
and  
Brenda J. Thiam

Michael Oakes  
and  
Ronald W. Abend

Nancy Jane Taylor  
and  
Rachel Hannah "Mohawk"  
Swift

Shannon Wright  
and  
Reba A. Hawkins

**Comptroller**  
Vote for 1

Sonya Dunn  
Unopposed

**Attorney General**  
Vote for 1

James B. Rutledge, III  
Unopposed

**Representative in Congress**  
District 1  
Vote for 1

Chris Bruneau  
 Andy Harris

**State Senator**  
District 36  
Vote for 1

Steve Hershey  
Unopposed

**House of Delegates**  
District 36  
Caroline County  
Vote for 1

Jeff Ghrist  
Unopposed

**House of Delegates**  
District 36  
Kent County  
Vote for 1

Jay A. Jacobs  
Unopposed

**House of Delegates**  
District 36  
Queen Anne's County  
Vote for 1

Steve Arentz  
Unopposed

**County Commissioner At Large**  
Vote for 1

Rick Bowers  
 Jim Moran  
 Tracy Ann Smith

**County Commissioner**  
District 1  
Vote for 1

Jack Wilson  
Unopposed

**County Commissioner**  
District 2  
Vote for 1

Mat Drayer  
 Patrick McLaughlin  
 Stephen Wilson

**County Commissioner**  
District 3  
Vote for 1

Robert Buckey  
 Barry Donadio  
 Phil L. Dumenil

**County Commissioner**  
District 4  
Vote for 1

Chris Corchiarino  
Unopposed

**Vote Both Sides**



**State's Attorney**  
**Vote for 1**

**Lance G. Richardson**  
Unopposed

**Clerk of the Circuit Court**  
**Vote for 1**

**Katherine Beane Hager**  
Unopposed

**Register of Wills**  
**Vote for 1**

**Laura Nan Cook**  
Unopposed

**Judge of the Orphans' Court**  
**Vote for up to 3**

**Kimberly Jean Cascia**

**John T. McQueeney, Jr.**

**Laurie J. Plemons**

**Roger Twigg**

**Sheriff**  
**Vote for 1**

**Gary Hofmann**  
Unopposed

**Republican Central Committee**  
**Vote for up to 7**

**Helen Bennett**  
Unopposed

**David Coffelt**  
Unopposed

**Jennifer Fitzmaurice**  
Unopposed

**Sharon T. Nuzback**  
Unopposed

**Tracy Ann Smith**  
Unopposed

**Shawyn Watson**  
Unopposed

**James A. Williams, Jr.**  
Unopposed

**Board of Education At Large**  
**Vote for 1**  
**Non-Partisan Contest**  
**Candidates in this contest may or may not be affiliated with any political party**

**Shelly Frank**

**Linda Kohler**

**John C. Lasken**

**Mark Wade, Jr.**

**End of Ballot** 

Official Ballot  
Gubernatorial Primary Election  
June 23, 2026

**BS REP 11**  
007-001

State of Maryland, Queen Anne's County  
Republican Ballot

**Instructions**

**Making Selections**

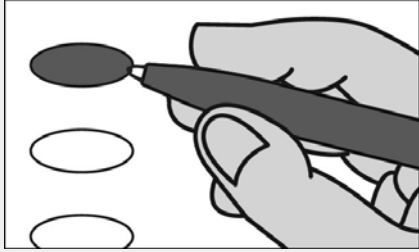

Fill in the oval to the left of the name of your choice. You must blacken the oval completely, and do not make any marks outside of the oval. You do not have to vote in every race.



Do not cross out or erase, or your vote may not count. If you make a mistake or a stray mark, you may ask for a new ballot.

**Governor / Lt. Governor**  
Vote for 1

Carl A. Brunner, Jr.  
and  
Kevin L. Rhodes, Sr.

L. D. Burkindine  
and  
Jeremy M. Shifflett

Dan Cox  
and  
Rob Krop

Ed Hale  
and  
Tyrone Keys, Jr.

Douglas Larcomb  
and  
Martina D. Duncan

John A. Myrick  
and  
Brenda J. Thiam

Michael Oakes  
and  
Ronald W. Abend

Nancy Jane Taylor  
and  
Rachel Hannah "Mohawk"  
Swift

Shannon Wright  
and  
Reba A. Hawkins

**Comptroller**  
Vote for 1

Sonya Dunn  
Unopposed

**Attorney General**  
Vote for 1

James B. Rutledge, III  
Unopposed

**Representative in Congress**  
District 1  
Vote for 1

Chris Bruneau  
 Andy Harris

**State Senator**  
District 36  
Vote for 1

Steve Hershey  
Unopposed

**House of Delegates**  
District 36  
Caroline County  
Vote for 1

Jeff Ghrist  
Unopposed

**House of Delegates**  
District 36  
Kent County  
Vote for 1

Jay A. Jacobs  
Unopposed

**House of Delegates**  
District 36  
Queen Anne's County  
Vote for 1

Steve Arentz  
Unopposed

**County Commissioner At Large**  
Vote for 1

Rick Bowers  
 Jim Moran  
 Tracy Ann Smith

**County Commissioner**  
District 1  
Vote for 1

Jack Wilson  
Unopposed

**County Commissioner**  
District 2  
Vote for 1

Mat Drayer  
 Patrick McLaughlin  
 Stephen Wilson

**County Commissioner**  
District 3  
Vote for 1

Robert Buckey  
 Barry Donadio  
 Phil L. Dumenil

**County Commissioner**  
District 4  
Vote for 1

Chris Corchiarino  
Unopposed

**Vote Both Sides**



**State's Attorney**  
**Vote for 1**

**Lance G. Richardson**  
Unopposed

**Clerk of the Circuit Court**  
**Vote for 1**

**Katherine Beane Hager**  
Unopposed

**Register of Wills**  
**Vote for 1**

**Laura Nan Cook**  
Unopposed

**Judge of the Orphans' Court**  
**Vote for up to 3**

**Kimberly Jean Cascia**

**John T. McQueeney, Jr.**

**Laurie J. Plemons**

**Roger Twigg**

**Sheriff**  
**Vote for 1**

**Gary Hofmann**  
Unopposed

**Republican Central Committee**  
**Vote for up to 7**

**Helen Bennett**  
Unopposed

**David Coffelt**  
Unopposed

**Jennifer Fitzmaurice**  
Unopposed

**Sharon T. Nuzback**  
Unopposed

**Tracy Ann Smith**  
Unopposed

**Shawyn Watson**  
Unopposed

**James A. Williams, Jr.**  
Unopposed

**Board of Education At Large**  
**Vote for 1**  
**Non-Partisan Contest**  
**Candidates in this contest may or may not be affiliated with any political party**

**Shelly Frank**

**Linda Kohler**

**John C. Lasken**

**Mark Wade, Jr.**

**End of Ballot** 

Official Ballot  
Gubernatorial Primary Election  
June 23, 2026

BS NON 1  
001-001

State of Maryland, Queen Anne's County  
Non-Partisan Ballot

**Instructions**

**Making Selections**

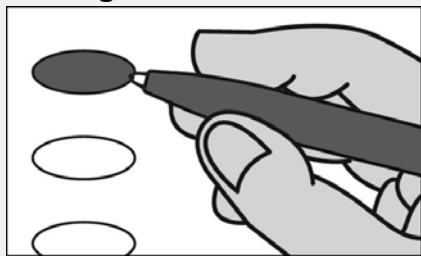

Fill in the oval to the left of the name of your choice. You must blacken the oval completely, and do not make any marks outside of the oval. You do not have to vote in every race.



Do not cross out or erase, or your vote may not count. If you make a mistake or a stray mark, you may ask for a new ballot.

**Board of Education At Large  
Vote for 1**

**Non-Partisan Contest**

Candidates in this contest may or may not be affiliated with any political party

- Shelly Frank
- Linda Kohler
- John C. Lasken
- Mark Wade, Jr.

**End of Ballot**





Official Ballot  
Gubernatorial Primary Election  
June 23, 2026

BS NON 2  
002-001

State of Maryland, Queen Anne's County  
Non-Partisan Ballot

**Instructions**

**Making Selections**

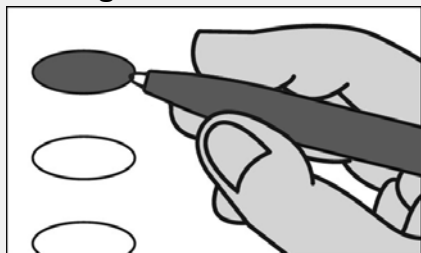

Fill in the oval to the left of the name of your choice. You must blacken the oval completely, and do not make any marks outside of the oval. You do not have to vote in every race.



Do not cross out or erase, or your vote may not count. If you make a mistake or a stray mark, you may ask for a new ballot.

**Board of Education At Large  
Vote for 1**

**Non-Partisan Contest**

**Candidates in this contest may or may not be affiliated with any political party**

- Shelly Frank**
- Linda Kohler**
- John C. Lasken**
- Mark Wade, Jr.**

**End of Ballot**





Official Ballot  
Gubernatorial Primary Election  
June 23, 2026

**BS NON 3**  
003-002

State of Maryland, Queen Anne's County  
Non-Partisan Ballot

**Instructions**

**Making Selections**

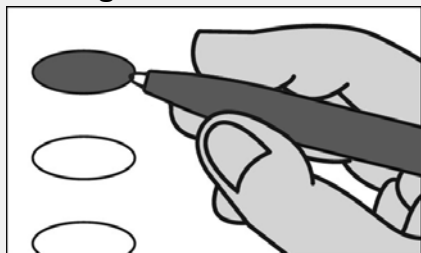

Fill in the oval to the left of the name of your choice. You must blacken the oval completely, and do not make any marks outside of the oval. You do not have to vote in every race.



Do not cross out or erase, or your vote may not count. If you make a mistake or a stray mark, you may ask for a new ballot.

**Board of Education At Large  
Vote for 1**

**Non-Partisan Contest**

Candidates in this contest may or may not be affiliated with any political party

- Shelly Frank**
- Linda Kohler**
- John C. Lasken**
- Mark Wade, Jr.**

**End of Ballot**





Official Ballot  
Gubernatorial Primary Election  
June 23, 2026

**BS NON 4**  
004-001

State of Maryland, Queen Anne's County  
Non-Partisan Ballot

**Instructions**

**Making Selections**

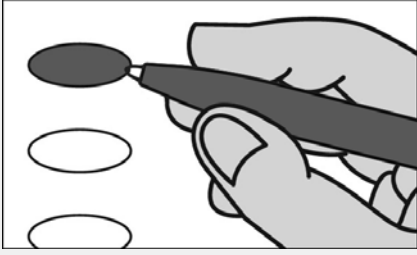

Fill in the oval to the left of the name of your choice. You must blacken the oval completely, and do not make any marks outside of the oval. You do not have to vote in every race.



Do not cross out or erase, or your vote may not count. If you make a mistake or a stray mark, you may ask for a new ballot.

**Board of Education At Large  
Vote for 1**

**Non-Partisan Contest**

Candidates in this contest may or may not be affiliated with any political party

- Shelly Frank
- Linda Kohler
- John C. Lasken
- Mark Wade, Jr.

**End of Ballot**





Official Ballot  
Gubernatorial Primary Election  
June 23, 2026

**BS NON 5**  
004-002

State of Maryland, Queen Anne's County  
Non-Partisan Ballot

**Instructions**

**Making Selections**

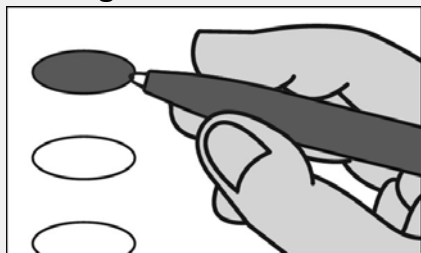

Fill in the oval to the left of the name of your choice. You must blacken the oval completely, and do not make any marks outside of the oval. You do not have to vote in every race.



Do not cross out or erase, or your vote may not count. If you make a mistake or a stray mark, you may ask for a new ballot.

**Board of Education At Large  
Vote for 1**

**Non-Partisan Contest**

Candidates in this contest may or may not be affiliated with any political party

- Shelly Frank
- Linda Kohler
- John C. Lasken
- Mark Wade, Jr.

**End of Ballot**





Official Ballot  
Gubernatorial Primary Election  
June 23, 2026

**BS NON 6**  
004-003

State of Maryland, Queen Anne's County  
Non-Partisan Ballot

**Instructions**

**Making Selections**

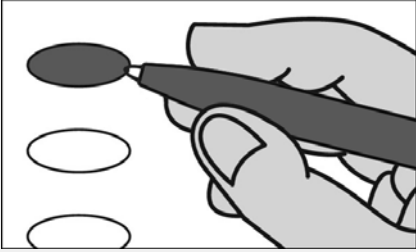

Fill in the oval to the left of the name of your choice. You must blacken the oval completely, and do not make any marks outside of the oval. You do not have to vote in every race.



Do not cross out or erase, or your vote may not count. If you make a mistake or a stray mark, you may ask for a new ballot.

**Board of Education At Large  
Vote for 1**

**Non-Partisan Contest**

Candidates in this contest may or may not be affiliated with any political party

- Shelly Frank**
- Linda Kohler**
- John C. Lasken**
- Mark Wade, Jr.**

**End of Ballot**





Official Ballot  
Gubernatorial Primary Election  
June 23, 2026

BS NON 7  
004-006

State of Maryland, Queen Anne's County  
Non-Partisan Ballot

**Instructions**

**Making Selections**

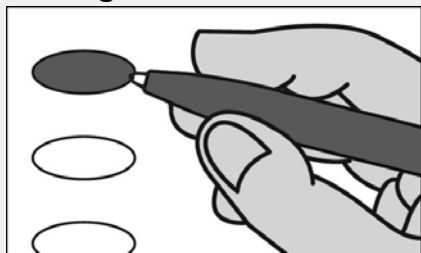

Fill in the oval to the left of the name of your choice. You must blacken the oval completely, and do not make any marks outside of the oval. You do not have to vote in every race.



Do not cross out or erase, or your vote may not count. If you make a mistake or a stray mark, you may ask for a new ballot.

**Board of Education At Large  
Vote for 1**

**Non-Partisan Contest**

Candidates in this contest may or may not be affiliated with any political party

- Shelly Frank
- Linda Kohler
- John C. Lasken
- Mark Wade, Jr.

**End of Ballot**





Official Ballot  
Gubernatorial Primary Election  
June 23, 2026

**BS NON 8**  
005-001

State of Maryland, Queen Anne's County  
Non-Partisan Ballot

**Instructions**

**Making Selections**

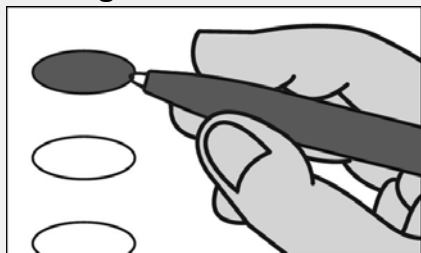

Fill in the oval to the left of the name of your choice. You must blacken the oval completely, and do not make any marks outside of the oval. You do not have to vote in every race.



Do not cross out or erase, or your vote may not count. If you make a mistake or a stray mark, you may ask for a new ballot.

**Board of Education At Large  
Vote for 1**

**Non-Partisan Contest**

Candidates in this contest may or may not be affiliated with any political party

- Shelly Frank
- Linda Kohler
- John C. Lasken
- Mark Wade, Jr.

**End of Ballot**





Official Ballot  
Gubernatorial Primary Election  
June 23, 2026

**BS NON 9**  
005-002

State of Maryland, Queen Anne's County  
Non-Partisan Ballot

**Instructions**

**Making Selections**

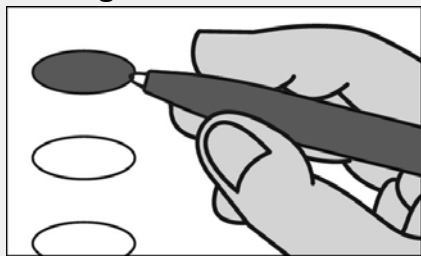

Fill in the oval to the left of the name of your choice. You must blacken the oval completely, and do not make any marks outside of the oval. You do not have to vote in every race.



Do not cross out or erase, or your vote may not count. If you make a mistake or a stray mark, you may ask for a new ballot.

**Board of Education At Large  
Vote for 1**

**Non-Partisan Contest**

Candidates in this contest may or may not be affiliated with any political party

- Shelly Frank
- Linda Kohler
- John C. Lasken
- Mark Wade, Jr.

**End of Ballot**





Official Ballot  
Gubernatorial Primary Election  
June 23, 2026

**BS NON 10**  
006-001

State of Maryland, Queen Anne's County  
Non-Partisan Ballot

**Instructions**

**Making Selections**

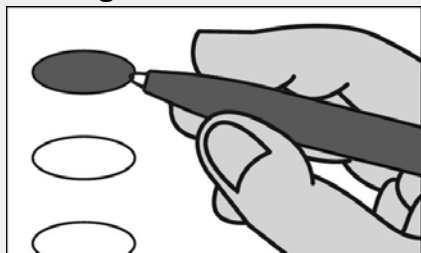

Fill in the oval to the left of the name of your choice. You must blacken the oval completely, and do not make any marks outside of the oval. You do not have to vote in every race.



Do not cross out or erase, or your vote may not count. If you make a mistake or a stray mark, you may ask for a new ballot.

**Board of Education At Large  
Vote for 1**

**Non-Partisan Contest**

Candidates in this contest may or may not be affiliated with any political party

- Shelly Frank
- Linda Kohler
- John C. Lasken
- Mark Wade, Jr.

**End of Ballot**





Official Ballot  
Gubernatorial Primary Election  
June 23, 2026

BS NON 11  
007-001

State of Maryland, Queen Anne's County  
Non-Partisan Ballot

**Instructions**

**Making Selections**

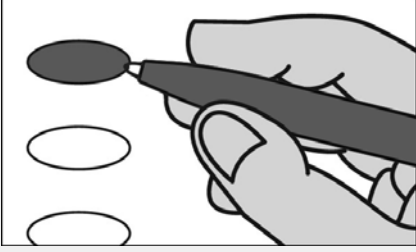

Fill in the oval to the left of the name of your choice. You must blacken the oval completely, and do not make any marks outside of the oval. You do not have to vote in every race.



Do not cross out or erase, or your vote may not count. If you make a mistake or a stray mark, you may ask for a new ballot.

**Board of Education At Large  
Vote for 1**

**Non-Partisan Contest**

Candidates in this contest may or may not be affiliated with any political party

- Shelly Frank
- Linda Kohler
- John C. Lasken
- Mark Wade, Jr.

**End of Ballot**



